Part I—Telegraph News Sheet—16 Pages.

The Los Angeles Times

For Liberty and Law, Equal Rights and Industrial Freedom.

WEDNESDAY MORNING, JUNE 14, 1911.

5 CENTS.

To Lift the Lid From Lorimer and Call the Jack-pot Hand.

New Committee of Investigation,

composed of four Republican and four Democratic Senators, who will commence hearings on the election of the Illinois Senator. Thursday, June 24, is set as the date for the first open meeting, though executive sessions will be held daily until counsel for Lorimer is able to attend.

DAMN! SAYS UNCLE JOE.

Denies With Profanity Report He's About to Enter Vaudeville.

[BY DIRECT WIRE TO THE TIMES.]

WASHINGTON, June 13.—[Exclusive Dispatch.] Former Speaker Cannon today denied a rumor that he is to appear upon the vaudeville stage under a ten weeks' contract calling for $3000 a week, with the laudable object of giving Danville a model farm. When the story was brought to his attention Mr. Cannon straightened up, threw out his chest and waving his right arm with a full and slow swing, said: "If you will print what I say I will answer your question. Just say that is the cutest, most harmless damn lie I have heard for a long time."

Complications.

LEWIS FACES HEAVY SUITS.

Head Promoter of Woman's League.

Two Applications for Naming of Receiver Filed in St. Louis Courts.

Allegation Made That All His Concerns Are Insolvent; Creditors Press.

Man Now in San Bernardino Calls Actions Pure Persecution.

[BY DIRECT WIRE TO THE TIMES.]

ST. LOUIS (Mo.) June 13.—[Exclusive Dispatch.] Following the filing of two receivership suits, in the United States Circuit Court today, against the corporations directed by E. G. Lewis, president of the Women's League, it was announced tonight a special session of the Federal grand jury had been called for July 6, at which time Lewis's methods will be considered. Lewis at present is at San Bernardino, Cal.

One suit is by general creditors against all the Lewis corporations, asking for a receiver to wind up the affairs; the other is a foreclosure action against the University Heights Realty Company, the People's Savings Trust Company, the Metropolitan Life Insurance Company, and Nathan Frank, as trustee. The petitions were written by Attorney Claud D. Hall of St. Louis and Judge H. S. King of Pawhuska, Okla.

JUGGLING CHARGED.

It is charged in the suits that Lewis and his subordinates advertised thousands of 6 per cent. real estate notes to be secured by first lien on real estate, when, as a matter of fact, there already existed a first deed of trust against the property for $400,000. It also is charged that lots to the value of $200,000 were released without knowledge or consent of mortgage holders. It is alleged these have been transferred to the University Heights Realty and Development Company.

It is charged Lewis resorted to the endless chain method in all his business transactions and that all his concerns are insolvent. It is alleged Lewis paid all his corporation debts in paper or in certificates of indebtedness in new corporations, and it is charged the total indebtedness is more than $5,000,000. It is further declared Lewis's personal expenses as representative of the American Women's League averaged $6000 a week. the league was established about three years ago.

MANY CREDITORS.

The foreclosure suits were filed by D. S. Mersereau of New York, R. L. Wood of Pennsylvania, Minnie Owen of New York, Rebena and John S. Morrison of Michigan, Charles A. McFarland of Iowa and Sarah E. Mott of Pennsylvania.

There are 233 petitioners in the general creditors' list, headed by Mrs. Wilbur R. Force of New York.

Charles A. McFarland says he invested $4000, and his wife, a member of the league, $500. She made the money raising chickens on the farm.

The American Women's League ramifications reach from Maine to California, and from Washington to Florida. The majority of the members are persons of moderate means and many have invested their savings in the league's projects.

DISINTEGRATION FORECAST.

St. Louis business men forecast the disintegration of the league and the Lewis Chapter House scheme, which has a strong representation on the Pacific Coast.

The league has handsome chapter houses in Los Angeles, San Francisco and Santa Rosa.

Its heaviest membership is said to be in Pacific Coast towns. At the national convention in University City, Mo., last June, the Los Angeles and Santa Rosa delegations were the largest in attendance.

In the last two months many suits have been filed against the Lewis projects and recently a board was organized to take over and operate the properties.

Lewis is now in Southern California. He has been addressing women's clubs in Los Angeles, Pasadena, San Bernardino and elsewhere, unfolding the beauties of his schemes.

LEWIS SETS UP HIS DEFENSE: PERSECUTION.

[BY DIRECT WIRE TO THE TIMES.]

SAN BERNARDINO, June 13.—[Exclusive Dispatch.] E. G. Lewis, when shown The Times dispatch from St. Louis, said tonight:

"Suits instigated by same interests which have sought to ruin our institutions and head off Congressional investigation. Charges are false; $400,000 mortgage had been reduced to $150 and notes were advertised and sold as subject to balance of this mortgage being ahead of them. Lots sold were sold in accordance with deed securing notes and corresponding amounts of notes canceled. Any shifting of debts lawfully done for benefit of all concerned, and at my personal expense and loss. For several years we have sought to save and rebuild these institutions and they have been incessantly hounded.

(Continued on Second Page.)

Two Masters.

TRUST BUSTER TRUST SERVER

Kellogg Grilled in Steel Inquiry.

Admits Facts Before Stanley Committee and Hasn't Any Apology.

Roosevelt and Morgan Likely to Be Called to Take Witness Stand.

Chairman Insists Upon Right to Subpoena Anybody Even President.

[BY DIRECT WIRE TO THE TIMES.]

WASHINGTON, June 13.— Frank B. Kellogg, special counsel of the Department of Justice in the prosecution of the Standard Oil Company and known as the "trust buster," told the Stanley Trust Investigation Committee today that he had for years been special counsel of subsidiary companies of the United States Steel Corporation in Minnesota, and that he had no apologies to make for it.

Chairman Stanley declared that the committee would summon anyone — be he the President of the United States or J. Pierpont Morgan — in order to ascertain how certain railroads, owned by the steel corporation, were able to declare enormous dividends on small capitalization. It is probable former President Roosevelt and Mr. Morgan will be asked to appear before the committee when it holds sessions in New York.

WANT TO KNOW.

"The chairman and this committee," said Mr. Stanley, "want to know how and why certain railroads are able to pay 100 or 150 per cent. dividends and put $4,000,000 or $5,000,000 into their surplus when their capitalization is only $4,000,000 or $5,000,000. That may be all right and it may not.

"We will summon the President of the United States, J. P. Morgan, or any other person within the purview of the power of the committee to get the whole truth, and nothing but the truth."

"I think we ought to summon both those persons," said Representative Young of Michigan, a member of the committee.

"You mean the ex-President of the United States, don't you?" asked Chairman Stanley.

"Yes, of course," Mr. Young replied.

Mr. Kellogg referred to a letter he had sent to the committee in which he explained he and firm—Davis Kellog & Severance—had for years represented the Duluth and Iron Range Railroad and the Duluth, Mesaba and Northern Railroad since 1901, subsidiary companies of the United States Steel Corporation.

HIS FEE APPROVED.

Denying that while acting as special counsel for the government he had performed any services for the steel corporation, Mr. Kellogg frankly stated that a fee of $15,000 for services previously performed had been approved by officials of the United States Steel Corporation and paid to him in October, 1907, after he had undertaken trust prosecutions for the government.

"There has been a good deal said," Mr. Kellogg told the committee, "about my connection with the government and with the steel corporation. To commence with, I have no apologies to make. I have explained to this committee my services with these subsidiary companies to the steel corporation. They were purely local. They did not concern the steel corporation as an organization. Just prior to 1906, I argued some mineral rights cases in Minnesota and presented a bill for $15,000. This, I believe, was approved by the steel corporation in 1907. Since 1907 I have given my time to the government in the Standard Oil and a few other cases until they were concluded, and I have done little, if any, other business. My firm has still continued as counsel for these roads, and both my firm and myself are taking all the legitimate business we can get.

NO APOLOGIES TO MAKE.

"I have no apology to make to the American people for appearing for any corporation or individual. I have never advised the organization of any corporation or the operation of any corporation under the Sherman law. I wish to make this statement as broad as possible."

Mr. Kellogg testified there was nothing concerning his relations with the steel trust railroad companies in Minnesota that he would not disclose to the committee.

TO DIVORCE GLOBE MAN.

Emily Louise Story Files Suit in Boston, Alleging That Her Husband Deserted Her.

[BY DIRECT WIRE TO THE TIMES.]

BOSTON (Mass.) June 13.—[Exclusive Dispatch.] Emily Louise Story has brought suit here for divorce from Alfred Charles Story, now of Globe, Arizona, on the grounds of desertion. They were married in Providence, R. I., on April 2, 1902. She alleges he deserted her on December 19, 1907. The writ is returnable the first Monday in July.

From Abroad.

HAS ALL DATA TO PROVE CASE.

POWELL PRIMED FOR LEMON TARIFF REVISERS.

Representative of California Citrus Growers in Washington With Information to Convince All Comers That Rate Should Be Left As It Is.

WASHINGTON (D. C.) June 13.—[Exclusive Dispatch.] When the Democrats begin the revision of the tariff next winter, the lemon growers of California will be prepared with data showing why the duty as it now stands on citrus fruits generally should be left undisturbed. The growers have had C. Harold Powell, inventor of the pre-cooling and pre-icing methods of preparing citrus fruits for market, in Sicily for about a month studying everything connected with the production of Messina lemons. He has studied not merely cultural and market methods, but he has delved into the cost question.

He returned to Washington today loaded with figures from which he believes he can persuade even a Democrat that there is need for the full measure of protection accorded, especially on lemons, in the Payne tariff law. He has calculated the investment and the returns from orchards in Sicily and is prepared to show that the Californians cannot produce fruit at a figure much lower, if any, than the cost of producing them in Sicily, plus the tariff duty and freight to this country.

Begging for Delay.

LORIMER PERSUADES COMMITTEE COUNSEL HASN'T TIME TO COME.

Formal Opening of Second Investigation to Commence Thursday of Next Week—"Jack-Pot" Witness Subpoenaed—Evidence Before Investigators from Hearings Held Before Illinois Legislature.

BY ARTHUR CRAWFORD.

[BY DIRECT WIRE TO THE TIMES.]

WASHINGTON, June 13.—[Exclusive Dispatch.] Senator Lorimer appeared before the Lorimer Investigating Committee today to request a postponement of the date for the opening of public hearings. As a result of his statement that Elbridge Hanecy, his attorney, is engaged in the trial of a case in Chicago, the committee agreed, tentatively, to start the hearing on Thursday, June 22. Next Monday was the date fixed for the first hearing.

If it is possible for Mr. Hanecy to arrange his affairs, the hearings will begin before June 22. The Chicago lawyer was communicated with by wire by the committee and urged to be on hand previous to that time, if he could do so.

Witnesses so far subpoenaed have been instructed to come to Washington next Monday. They will receive notification of the change in date if it is impossible for Mr. Hanecy to be present before Thursday of next week.

Senator Lorimer stated that Mr. Hanecy would be his only legal representative at the hearings. Mr. Hanecy was chief of a corps of Lorimer lawyers at the sessions of the other Senate investigation committee and has been the Illinois Senator's chief adviser throughout the numerous investigation of the circumstances attending his election.

The Lorimer committee was in session for three hours today. Senator Lorimer was with the committee only for a brief time. D. M. Ransden, sergeant-at-arms of the Senate, who has had charge of the issuance of subpoenas for witnesses in the Lorimer case, was in consultation with the committee.

The question of employing counsel was again discussed, but no selection was made, pending the receipt of further information regarding some of these under consideration for the place.

WILL TRY ALL ANGLES.

Members of the committee are now thoroughly familiar with testimony taken before the Helm committee of the Illinois Senate. Indexed copies of the testimony came from the printer today. Proofs have been in the hands of the committee members for a week. The committee is expected to go into all angles of the evidence developed by the Helm committee before taking up the "jack-pot" investigation.

Representative Robert Wilson, who is one of those subpoenaed at Chicago will be the "jack pot" witness. Senator John Broderick, the only other legislator among the Chicago witnesses so far subpoenaed, will be asked to go into the matters which he declined to touch before the other Senate committee on the ground that he was awaiting trial and did not wish to incriminate himself.

The committee will hold executive sessions daily up to the time the public hearings begin.

Commercial Jealousy.

GERMANS WAGE RELENTLESS WAR ON AMERICAN IMPORTATIONS.

In Four Years They Cut Down Sales of Farming Machinery from the United States Nearly One-Half by Appealing to the National Pride and Patriotism of Teutonic Buyers.

[BY DIRECT WIRE TO THE TIMES.]

BERLIN, June 13. —[Exclusive Dispatch.] The determination with which Germany is waging competitive battle against American manufacturers, and especially against the products of great agricultural implement concerns, is shown particularly in a statement issued today by the German Organization of Manufacturers.

According to this the campaign of education which has lately been carried on diligently in the German farming districts already has had the effect of diminishing the importation of American machines thirty per cent. A still greater decrease is to be expected as the result of the energetic methods now pursued by German commercial and industrial organizations.

Especially marked is the case of farming utensils. Only 153,000 American harvesting machines were brought into Germany last year, against 230,000 four years ago.

The statement now issued closes with an eloquent appeal to German dealers and farmers to support loyally domestic industry and aid in the fight against foreign competitors by buying wares of German manufacturers.

Similar campaigns are being waged against other articles manufactured in America. The present decrease in importations is the outcome of a movement started four years ago when a large number of German firms banded together and started a propaganda among consumers, urging them upon grounds of national interest and patriotism to patronize home industry exclusively.

JUDGE MACK ELECTED.

National Conference of Charities and Corrections Makes Him President.

[BY DIRECT WIRE TO THE TIMES.]

BOSTON, June 13.—Judge Julian W. Mack of Washington, D. C., was unanimously elected tonight president of the National Conference of Charities and Corrections for the thirty-ninth year. Alexander Johnson of Fort Wayne, Ind., was elected general secretary.

Tonight's meeting was devoted to a discussion of "State Supervision," opened by the Rev. Francis H. Gavisk, member of the Indiana Board of State Charities. The speaker said he believed enlightened public opinion was the best correction of abuses in State institutions and that this was best created by independent supervisory boards representing the public.

Heads Together.

CAPT. FREDERICKS IN INDIANAPOLIS.

Holds Conference in Reference to Dynamite Cases.

Grand Jury Now Investigating Kidnaping Charge.

Unionites May File Complaint Against the Police.

[BY DIRECT WIRE TO THE TIMES.]

INDIANAPOLIS (Ind.), June 13.—[Exclusive Dispatch.] Capt. John D. Fredericks of Los Angeles, the District Attorney of Los Angeles county, who is in charge of the prosecution of John J. McNamara and other persons who are alleged to have had something to do with dynamiting outrages in Los Angeles, is in Indianapolis and was in conference today with various persons who are interested in the dynamiting cases.

The coming of Capt. Fredericks to Indianapolis was surrounded by considerable mystery and the exact object of his visit has not been made known. He was entertained at luncheon today in the Columbia Club, where he met several prominent business men.

IN CONFERENCE.

The fact that Prosecutor Frank B. Baker of Marion county, who has been in personal charge of the grand jury investigation of the dynamiting cases for several days, was not with the grand jury at any time today led to the belief that he was in conference somewhere with the prosecutor of Los Angeles. It is believed the Marion county grand jury probably has evidence that Capt. Fredericks would like to have in order to strengthen the State's case in the Los Angeles trials.

Deputy District Attorney Ford of Los Angeles is one of the men charged in Marion county with having a part in the alleged kidnaping of John J. McNamara in Indianapolis and his deportation to Los Angeles.

KIDNAPING CHARGES.

The Marion county grand jury is now investigating the kidnaping charges and also is probing the circumstances surrounding the dynamiting outrage in which men in Indiana are supposed to have taken part. It is said formal charges that Martin J. Hyland, superintendent of police, and W. A. Holtz, captain of detectives, exhibited conduct unbecoming officers in searching the offices of the International Union of Bridge and Structural Ironworkers will be filed with the Board of Public Safety by union labor interests. The search was made following the arrest of John J. McNamara.

FAD OF A "TRUST BUSTER."

Governor of Missouri Spends Day In Shocking Rye After Having Shocked Standard Oil.

[BY DIRECT WIRE TO THE TIMES.]

JEFFERSON CITY (Mo.) June 13.—[Exclusive Dispatch.] Gov. Herbert S. Hadley, known as the "trust buster," because he instituted the ouster suit which resulted in the United States Supreme Court ordering the Standard Oil Company dissolved, spent the day shocking rye on his farm.

The Governor scorned the suggestion that he drive the binder and left the job to a farm hand.

Decorating his neck with a bandana handkerchief, the chief executive hustled with heavy bundles of rye until dark. He will finish harvesting his rye tomorrow. He has no wheat.

ARRESTED ON THIRTEENTH.

Youth Who Says Father Is Los Angeles Ranch Owner, Held for Trial on Thirteenth.

[BY DIRECT WIRE TO THE TIMES.]

CHICAGO, June 13.—[Exclusive Dispatch.] Frank Wells Lobinger, 29 years old, who says his father is a wealthy fruit grower and ranch owner of Los Angeles, Cal., waived examination on the charge of forgery and was held to the grand jury in $5000 bonds by Municipal Judge Heap today.

Lobinger was arrested on May 13 charged with attempting to obtain $1400 on a forged check from the Fort Dearborn National Bank.

LEWIS.

(Continued from First Page.)

Any insolvency is due to losses of millions of dollars caused them by just such proceedings and attacks as the present one. This whole matter will yet be one of the greatest issues before the public. We have nothing to ask but fairness. The people of America are beginning to ask the true meaning of this seven years' warfare. Parties named in suits are but cloak for real influence.

[Signed] "E. G. LEWIS."

LIKE W. J. BRYAN.

Nicaraguan Fears Bondage to Wall Street and Will Oppose Loan Treaty Now Pending.

[BY DIRECT WIRE TO THE TIMES.]

NEW ORLEANS (La.) June 13.—[Exclusive Dispatch.] Dr. Policarpo Bonilla left tonight for Washington for the purpose of opposing the ratification of the loan treaty with Honduras now pending in the United States Senate.

Dr. Bonilla is a former President of Honduras, and while he is not on good terms with the Manuel Bonilla party, now in control in Honduras, he said tonight he is opposing the proposed treaty, which was negotiated by the defunct Davila government, on patriotic grounds.

He fears that if the treaty goes into effect it will put his country into bondage to Wall Street. From Washington he will proceed to New York to confer with some of his friends.

Double Trouble.

PROCLAIMS A HOLY WAR.

SPANIARDS GO AFTER PRETENDER IN MOROCCO.

Intervention Will be Explained to France on Grounds of Necessity, But Paris is Aflame With Indignation—Press Brands Action as Violation of the Algeciras Agreement.

[BY DIRECT WIRE TO THE TIMES.]

MADRID, June 13.—[Exclusive Dispatch.] It is understood here that Spain's intervention in Morocco will be explained to France on the ground that it had become necessary to crush the rising led by the pretender to the Moroccan throne. The latter burned ten villages near Alcazar yesterday and proclaimed a holy war. Raisulim, the bandit, commanding the friendly tribes, attacked the pretender, captured Hamid Ben Malek, a Spanish protege and recaptured the latter's two sons. He offered to spare Hamid, according to the reports, if he would eat the flesh of his sons, and on his refusal beheaded him.

"RIGHTEOUS INDIGNATION."

PARIS, June 13.—[Exclusive Dispatch.] The new crisis in the Moroccan muddle, due to the Spanish occupation of Alcazar, is still causing waves of "righteous indignation" in France. Except for the Socialist organ, the Humanite, the entire press brands the Spanish action as a deliberate violation of the Franco-Spanish agreement of 1904 and of the act of Algeciras. Although King Alfonso's ministry has not answered France's demand, made Saturday, for an explanation, it is understood that the Spanish attitude will be conciliatory.

HOXSEY'S BODY BURIED.

Aviator Killed in Los Angeles Accident Is Laid to Rest in Atkinson, Nebraska.

[BY DIRECT WIRE TO THE TIMES.]

ATKINSON (Neb.) June 13.—[Exclusive Dispatch.] The body of Arch Hoxsey, the aviator killed in Los Angeles last year, arrived here Sunday night from California and yesterday was buried in the family lot in the local cemetery, beside the bodies of his father and other members of the family. The ceremony was conducted b ythe Masonic fraternity.

The ceremony included the reading of a poem entitled "Hoxsey, King of the Golden Skies." Atkinson was the boyhood home of Hoxsey, and he remained here until a few years ago, when he became an aviator.

ACTION IN COX CASE.

CINCINNATI, June 13.—The judges of the Second Judicial Circuit Court of Ohio late today issued the writ of mandamus asked for by prosecuting Attorney Hunt against common pleas Judge Dickson, who quashed the two perjury indictments against George B. Cox, the political leader and banker.

Eleventh Annual Scholarship Contest.

Students Are Now Being Enrolled in The Times Scholarship Contest Which Will Begin Monday, June 26.

The same rules will govern this as are now in force in The Times Greater Contest, and the same schedule of points will apply.

Fill out the nomination certificate below and send to the Scholarship Editor of The Times at once.

Only One Nomination will be Counted.

NOMINATION CERTIFICATE.

Good for 1000 POINTS.

LOS ANGELES TIMES ELEVENTH ANNUAL

Scholarship Contest.

Knowing the student whose name I give to be of good character, and desiring to enter this contest, I propose his name for enrollment:

Name of party making nomination.	Name of proposed contestant.
.....	.....
City	City .....
State	State .....

Fill out at once and bring or send to The Times.

GOOD FOR ONE POINT.

LOS ANGELES TIMES ELEVENTH ANNUAL

Scholarship Contest.

When presented by a regular contestant before June 30, 1911.

Name .....

Address .....

Cut, trim clean and send in flat packages, right side up.

Melodrama.

LILLIAN'S CHUM USED TO PISTOLS.

Alleged to Have Threatened Strike Breaker Farley.

Also Went Gunning After a Western Youth.

Mother of Ethel Believes Shooting Justified.

[BY DIRECT WIRE TO THE TIMES.]

NEW YORK, June 13.—[Exclusive Dispatch.] Defense of Miss Ethel Conrad, the show girl who is locked up in the West Side Police Court prison with Miss Lillian Graham, charged with attempting to murder Millionaire W. E. D. Stokes, is being aided by her mother, Mrs. Charles Nagle, it was learned this afternoon.

According to Herman Phillips, the lawyer who was requested by Miss Conrad to withdraw from the case, Mrs. Nagle engaged him to look after her daughter's interests and paid him a retaining fee.

FINDS JUSTIFICATION.

The mother believes that the shooting was justified, and will do everything in her power to defend the girl.

Mr. Nagle is Miss Conrad's stepfather. Attorneys for the young women said today that self-defense would be their plea when they are brought to trial. They allege that they shot Stokes in defending their honor and their home.

News of the forced withdrawal of Lawyer Phillips came from Miss Conrad. She told the lawyer that he had not conducted her case in a manner satisfactory to her. Then she instructed the warden of the prison not to again admit the lawyer to see her.

Further proof was uncovered today that Ethel Conrad was accustomed to carry revolvers and turn them upon both friends and relatives. About two months ago, according to an eyewitness, Miss Conrad flashed a revolver while riding in a taxicab in a side street with James Farley, the strike breaker. She not only turned the weapon on him, but when the taxi stopped in front of her mother's home she threatened her parent with it.

Still another episode that manifests the melodramatic side of Miss Conrad's character was reported from Los Angeles today. This report has it that the girl went gunning across the continent after a western young man. Rumors had reached her that a certain young westerner who had been a former admirer was saying harsh things about her. He was in New York at the time. The young westerner was warned and he managed to evade her.

Dregs of Cup.

TASTES BITTER TO THEM NOW.

DEMOCRATS DON'T LIKE MEDICINE THEY BREWED.

Try to Recall the Direct Elections Measure from the House But Are Blocked by the Man Who Enabled the Bristow Amendment to Be Included.

[ASSOCIATED PRESS NIGHT REPORT.]

WASHINGTON, June 13.—Strenuous Democratic efforts to secure Senate reconsideration of the direct Senatorial election joint resolutions on account of its inclusion of the Bristow amendment for Federal supervision, tacked on to the House measure by the Senate last night, was defeated on a tie vote today after a long discussion.

Mr. Reed of Missouri moved to recall the resolution from the House for the purpose of reconsidering the vote by which it was adopted.

The motion was lost 33 to 33.

Senator Clark of Arkansas voted with the Republicans. It was his vote yesterday which made possible the adoption of the Bristow amendment.

LOCAL TRAVELERS.

Los Angeles and Southern California People Who Are Registered at Hotels in Other Cities.

[BY DIRECT WIRE TO THE TIMES.]

NEW YORK, June 13.—[Exclusive Dispatch.] The following Los Angeles people are registered tonight at New York hotels: Martha Washington, Mrs. E. K. Ibbotson; Imperial, Mrs. F. A. Beck; Wellington, Miss Torrey; Waldorf, M. K. Monett and wife, Miss J. L. Vance, Miss F. De Laguna; Belmont, G. Munro; Breslin, Miss S. Lowman; Murray Hill, J. S. McDonald, G. Mitchell; Grand Union, J. G. Halary; Mitchell; Grand Union, J. G. Halary, W. J. Bestock from San Diego; Murray Hill, J. E. Harris from Redlands.

IN CHICAGO.

CHICAGO, June 13.—[Exclusive Dispatch.] The following Los Angeles people are registered tonight at Chicago hotels: Congress, K. K. Parott, Mrs. E. W. Britt, Miss Agnes Britt, W. H. Thayer, B. N. Patterson; Stratford, Mrs. E. Selby; Majestic, E. Langley; Great Northern, Fred Ogden, Mrs. McLoud and child; Brevoort, Albert K. Smith.

IN SAN FRANCISCO.

SAN FRANCISCO, June 13.—[Exclusive Dispatch.] The following Los Angeles people are registered tonight at San Francisco hotels: Palace, M. S. Whittier, A. A. Daugherty, Charles Ferman, Miss Jean Long, W. J. Pierce, B. K. Baumgart, Sophie Barnholt, Ray D. Robinson, Marion Koopman, Mrs. Josephine Bagnetto, A. F. Rosenheim, Joseph H. Jacobs, Mr. and Mrs. Ralph J. Garvey; St. Francis, William W. Gordon, J. H. Williams, S. Blumenthal, George W. Robertson, Edward H. Brady, W. B. Sturdivant, Samuel J. Tracy, Frank B. Caldwell.

TAKES BIG CLIMB.

NEW YORK, June 13.—Ralph Frary, umpire in the Northwestern League, is to be added to the National League staff of umpires. It was announced here tonight that President Lynch had closed negotiations for Frary's services.

CAMPBELL'S CONDITION.

At an early hour this morning it was reported at the German Hospital that former Judge Alexander Campbell's condition was unchanged and that no immediate change was anticipated.

MEXICO.

(Continued from First Page.)

during the late warfare, and these ask for restoration to their former rank.

GEN. OROZCO BARRED FROM CHIHUAHUA.

[ASSOCIATED PRESS NIGHT REPORT.]

CHIHUAHUA (Mex.) June 13.—Four thousand Federal troops, commanded by three generals, are patrolling the streets, determined that the victorious insurrecto army under Gen. Orozco shall not enter the city. Orozco's force extends north along the railroad thirty miles with headquarters at Saus.

The insurrectos make no effort to conceal their anger. They say while reports come to them of banquets being served in Mexico City they, in spite of peace, are being kept in the field on short war rations. An incident of the strained relations between the two armies occurred today when a Federal lieutenant, who shouted "Viva Reyes," was shot and killed by an insurrecto who had smuggled himself into town.

While wonder is expressed that Mexico City does not straighten the tangle, Gov. Gonzales anticipates no serious consequences. He said that in time the Federal troops will evacuate and the insurrectos will be allowed to enter Chihuahua. However, Gen. Orozco, Madero's foremost military chief, when interviewed at Saus frankly expressed displeasure at the authorities' failure to turn over the city to his forces. It was given out at headquarters that since the insurrectos in Northern Mexico practically had begun and won the war, they should be the first to enjoy the victory.

Many of Orozco's followers have declared that if the Federals do not soon evacuate the insurrecto army will enter in a body. Gen. Villar, commanding the Federals, asserted today that he was acting under orders from Mexico City. These orders were that he should patrol the city and maintain outposts to prevent the entrance of any armed troops. A high governmental official says: "The difficulty soon will be ended."

All the insurrectos desire is to be allowed to enter the city led by a brass band carrying their arms and with flags flying and march through the streets. A triumphant parading is their notion of a proper reward for military services. It is generally believed the Federals will evacuate within a week. The only fear at present is that if the insurrectos entered armed they might seek revenge on the people and interests that opposed them.

YAQUI INDIANS THREATEN TROUBLE.

[ASSOCIATED PRESS NIGHT REPORT.]

TUCSON (Ariz.) June 13.—That another uprising of Yaqui Indians in Lower Sonora is imminent is the information brought here tonight by passengers arriving from Hermosillo. Two thousand Yaquis are reported to be in the field, 1700 armed with rifles and 300 with bows and arrows. The greater part of the Indians are in the delta of the Yaqui River.

Delay by the Federal government in answering their demands for the return of areas formerly inhabited by them and which were given to former Vice-President Corral, and former Gov. Torres, has made the Indians restless, and they have now added to their ultimatum the return of thousands of acres occupied by American concessionaires.

Gen. Ojeda, commanding the Federal troops in Sonora, has been dispatched from Hermosillo with 1500 men to hold the Yaquis in check, while Vice-Governor Gayou is arranging a conference between the Yaqui leaders and the Federal authorities at Mexico City.

A. Redo, brother of former Gov. Redo, of the State of Sinaloa, with whom he was associated in large business enterprises destroyed by the rebels, with a loss of more than a million, passed through Tucson tonight on his way to Los Angeles, to join his brother.

Col. Juan Garcia, who was arrested in Hermosillo for having detained Gov. Redo at Nogales while en route to Los Angeles, has been released, and resumed command of his troops at Nogales.

WANTS ARTILLERY FOR MAGONISTAS.

[ASSOCIATED PRESS NIGHT REPORT.]

EL PASO (Tex.) June 13.—The expedition to Lower California against the Magonistas operating there in defiance of Madero and the Federal government has been delayed again, this time waiting for artillery.

Gen. B. J. Valjoen, military adviser of Madero, who is to be in charge of the expedition, wired Madero today that he would only undertake the expedition if supplied with field pieces. Until these arrive, he says, he will not go.

When the Mexican Federal and insurrecto troops arrive in Juarez from Chihuahua, en route to Lower California, they will be permitted to go through the United States in trains, but will have to stack their arms in baggage cars and permit United States troops to guard them through this country.

PRESIDENT'S PRAISE.

ENLISTED MEN GET MEDALS.

[ASSOCIATED PRESS NIGHT REPORT.]

WASHINGTON, June 15.—The Cabinet was kept waiting today while President Taft, as commander-in-chief of the navy, paid tribute to six enlisted men.

In the presence of Secretary of the Navy Meyer and Capt. Wiley of the battleship North Dakota, the President presented the men with medals of honor, the highest distinction the government can bestow.

The President spoke in praise of their heoric deed, when on September 8, 1910, an oil fuel explosion on the North Dakota killed three men, put in jeopardy the lives of scores of others and placed the battleship itself in danger.

AMERICANS AT LIBERTY.

CROWD GIVES CHEERS.

[ASSOCIATED PRESS NIGHT REPORT.]

CHIHUAHUA (Mex.) June 13.—Escorted by a tumultuous crowd, the fourteen Americans released from the penitentiary here last night after three months' imprisonment, were given a public demonstration in the streets today. Gov. Gonzales appeared at the penitentiary with his staff, a Federal judge was summoned and summarily declared the Americans not guilty. That formality over, the prison which has been the scene of many political crimes, resounded with cheers.

IF TIRED, RESTLESS, NERVOUS

Take Horsford's Acid Phosphate.

To quiet and strengthen the nerves and induce refreshing sleep it is especially recommended.—[Adv.

Pike's Peak Rays.

DOES MANY MILES IN SUFFRAGE TALK.

Legislatress of Colorado Lifts Darkling Veil.

Practical Politics Shown in Brazen Glare.

Says Suffrage Is Bringing Salvation to State.

BY H. C. WARNACK.

While the sun seems to rise and set in California, it really so functions only in Colorado. This is not done on the authority of Chanticleer, but by the consent and at the instigation of the women members of the Colorado General Assembly.

So much was learned last night by the people of Los Angeles at Blanchard Hall when, under the auspices of the Votes-for-Women Club, Hon. Alma V. Lafferty, chairman of the Committee on Education, member of the Appropriation Committee, chairman of the Committee on Patronage and member of the House Committee on Visits to Public Institutions, talked for some three hours, during which brief period she walked for many eloquent miles in her platform perambulations. The lady, so to speak, set a pace for woman suffrage orations, perorations and gesticulations.

For one brief moment, or rather for three brief moments, the Hon. Alma lifted the darkling veil and the pure, high-souled people of California looked upon the brazen glare of practical politics as it exists in the benighted State of the Rocky Mountains. The sadness of the spectacle and some of its frozen horror was taken away by the freely-given information that Colorado is in process of salvation through woman suffrage, said salvation having been personalized by four feminine members of the last legislative body there.

It is an excellent thing to have women as members of the Legislature in Colorado. Mrs. Lafferty herself admitted it. Likewise she confessed it. One might also say she insisted upon it. It is perhaps both ungallant and unnecessary to say it, but after listening to Mrs. Lafferty for three hours one is constrained to accept the lady as a great individual factor in Colorado politics, if he will take the lady's word for it.

Mrs. Lafferty sat in Colorado's hall of legislation through two regular sessions and one special one, and, while the State is not yet good enough to have elected Mayor William Speer of Denver as one of its United States Senators, it has greatly improved its garbage system, passed the child labor law, not in the least necessary since it has such excellent laws on compulsory education, and has a law or an appropriation supplying the Soldiers' Home with napkins, thus saving the laundry of many bandana handkerchiefs and the wounding of veteran feelings. Old soldiers are never wounded where women are in practical politics.

Mrs. Lafferty had a big audience which prepared itself for what was coming by singing a woman's crusade gospel-suffrage hymn to the tune of "John Brown," and her speech tickled her audience mightily so that it rained applause upon it with a frequence that would have raised the salary of an Orpheum monologist.

She declared that it is no longer anything to brag about for a woman never to do anything else than stay at home to keep house, and that she, herself, found it quite comfortable to live in a flat. She challenged any woman to make a better loaf of bread than she could make, but she confessed she doesn't like to do it and isn't likely to do so, with the bakery right around the corner.

It isn't necessary, either, she thought, for every woman always to have a baby in her arms. Her own babies have grown out of her arms until they have roofs of their own above their heads, and she confessed to having a married daughter in Los Angeles.

When her children were little she said she never neglected them for politics or clubs, although she had sometimes nearly done so in working for the church. She was glad to say that she had graduated long ago from church work and that now if she wants to help one of them she gives it a dollar and goes on about her business, doing something actually constructive. With the clubs in her mind it was very different. To them she gave credit for the education of women to that splendid point of freedom at which they would never again submit to the abuse of any man.

In the Legislature Mrs. Lafferty had found much work that a woman can do, and she began it by rising above personalities, including sentiments that are only mawkish. Upon the Committee on Appropriations she had held the House down to a limit obviating the necessity of a gubernatorial veto, but the Senate unwisely went beyond that limit and many of the appropriations were lost.

As a member of the Committee on Visiting Public Institutions she had found that her experience as a housekeeper stood the State well in hand, and she saw things which no mere male legislator ever would have observed.

She thought California women will win their suffrage fight because western men are naturally generous, if they are properly approached. She advised the women to be willing to make sacrifices for the cause and intimated that by sacrifices she meant spring and fall hats.

Mrs. Clara Shortridge Foltz, who wore a yellow ribbon in her hair instead of a hat, nodded a vigorous metaphorical amen and a good many ladies who have old hats that will do to trim over joined in the musketry of applause. If the millinery business goes to smash in California in the next three months, the honorable member from Colorado is the person to blame.

In addition to being a mother-in-law, Mrs. Lafferty confessed to voting the Democratic ticket, which does not seem to be a penal offense in that State.

BURGLARS FRIGHTENED AWAY.

Burglars attempted to break into the jewelry store of E. Gerson at 545 South Broadway at 1 o'clock this morning, but only succeeded in sounding the burglar alarm with which the store is equipped. The breaking of a pane of glass rang the bell, and automobiles with officers were sent out by both the police and the Merchants' Fire Dispatch. The burglars, however, had escaped before the arrival of the officers.

Theaters—Amusements

MOROSCO'S BURBANK T... Matinees Tu...
Better and More
You've never been offered such entertainment as
RICHARD
And the Burbank company give... Canadian northwest country.
Pierre O... T...
This big play, resident of the big... men and women with real... happy combination of romance, fun...
There's a Laugh
There's a Thrill
There's a delightful...
"PIERRE OF THE PLAINS" is... wants to see and do given by... company. It's easily the best... in a long, long time.
THE BIG BURBANK IS... EVERY PERFORMANCE... CHANCE TO SEE SUCH A... AS "PIERRE OF THE... THE CROWD AND GET...
Regular Burbank prices for... Matinees, 10c, 20c, 30c.
POPULAR MATI...
NEXT ATTRACTION: By special... HARRIS, RICHARD BENNETT... present for the first time in any... new play, "JIMMY, JR."

BELASCO THEATER— MATINEE...
The Biggest C...
That's what every delighted... STONE and the Belasco company...
Merely M...
With MARJORIE RAMBEAU... part of Mary Ann. It's the... Los Angeles or any other one... pany, "MERELY MARY ANN"...
There will be a matinee... MARY ANN" TOMORROW... tremendous demand for... to get tickets. If you are... vainty you'll be disappointed... DAY.
Regular Belasco prices: Nights... MORROW, Saturday and Sunday...
NEXT ATTRACTION: First... famous Cohan & Harris success... Mr. Stone in J. E. Dodson's...

EMPRESS THEATER— Another Big Bill of...
10 20 30
8-Vassar Girls
Harry LeClair
Carita Day
Joe Fanton's Aw...
Matinee Every Day—3 S...
VAUDEVI...

ORPHEUM THEATER— THE STANDARD OF...
Hickman & Barriscale
"The Wrong Road"
Tom Waters
Mono-planologues
Robledillo
Cuban Black Wire King
Stockbridge & Buisseret
"The Fiddle and the Bow."
MATINEE 2:15 DAILY
ORPHEUM DAYLIGHT MOVING... EXCLUSIVE SHOWING. THE MAN...
Every Night, 10c, 25c, 50c, 75c.

PANTAGES VAUDEVILLE—
TONIGHT is HAWAII NIGHT. ALOHA society will be there.
19 MUSICAL HAWAIIANS, with... their native land.
SPECIAL ADDED ATTRACTION PICTURES. (Beauties.)
SIX OTHER BIG ACTS.
10c, 20c, 30c. (Worth More.) S...
p.m. every day.

THE AUDITORIUM— TONIGHT
Miss Armstrong, of INDIA...
"The Ancient Teachers," THRILLER...
beyond comparison on earth and the... oldest customs known to the elder civilizations... years ago by men and women alive...

GRAND OPERA HOUSE—
ONLY 5 MORE. THE FERRIS HARTMAN... popular prices the mile-a-minute wonder...
THE GIRL Q...
First appearance of PERCY BRONSON... NEXT WEEK—"THE BROKEN IDOL."

REGAL THEATER—
Two matinees daily, 12:30—2:30.
Three high-class vaudeville acts—... Comedy Co., in their latest success, "The... costumes and an attractive chorus.

HYMAN THEATER— Matinees 10c...
Continuous 12 M. to 11 P. M.
MACK & MACKAY—2 ORTEGAS—LOTTIE...
3 FIRST-RUN PICTURES...

CAWSTON OSTRICH FARM...
"One of the strangest sights in America."—N. Y. American.
We Now Have
80 OSTRICH CHICKS
another hatch from the world's largest incubator
25 cts. Round trip including admission. Take "South Pasadena cars on Main st. Buy tickets at
Cawston City Store—313 S. H...

LOS ANGELES OSTRICH F...
Opposite Elec...
Established 1886. Fare 5c; all cars...
Largest Ostriches and Plume...
Baby Ostriches...
Plumes, Boas, Fans, etc., at... department. Bring in your old... prices until Oct. first.

BRANCH CARNEGIE LIBRARY.

The branch Carnegie library for Boyle Heights may be placed on old powerhouse site at First and Chicago streets. The library board has declared its preference for this location. A mass meeting is called for this evening at Stone's Hall to plan for securing the lot.

...enings on the Pacific Slope.

was said. The men sent to take the places of those who had walked out, because of a refusal to grant their demand for an advance in wages, have begun work, it was declared, and the operations of the refinery are being conducted as usual.

PORTLAND SHORT OF WATER.

Suburbs are Especially Deficient and an Order May Come to Stop all Sprinkling.

[BY DIRECT WIRE TO THE TIMES.]

PORTLAND (Or.) June 13.—[Exclusive Dispatch.] Portland, especially the suburbs, faces the worst water famine in years. This is due to delay on the part of the contractors who are building the second pipe line from this city to Bull Run reservoir and the reservoirs which the pipe line will feed.

Already lack of water is being felt in many districts, and today the city was forced to pump from wells to augment the supply of Bull Run water in parts of the city. This will probably be done until August when the new pipe line, it is expected, will be completed.

The shortage will probably cause the city to abandon the practice of cleaning streets by flushing, which method is followed on all hard surface streets here. The water board is considering the advisability of issuing a temporary order to prohibit the use of water for all sprinkling purposes.

Higher Up.

HAS POSITION BUT NOT THE PAY.

TELFER'S SALARY QUESTION WILL BE SUBMITTED.

Secretary of California State Agricultural Society Voted Money from Current Funds to Make Up Four Thousand a Year—Legal Issue Has Since Arisen.

[BY DIRECT WIRE TO THE TIMES.]

SACRAMENTO (Cal.) June 13.—[Exclusive Dispatch.] Whether or not C. A. Telfer, the new secretary of the State Agricultural Society, will get a salary of $4000 a year, is a question to be submitted by the State Board of Control to the Attorney-General.

Telfer's office is statutory, in that the general appropriation bill of the last Legislature allotted only $2400 a year for that purpose. K. A. Filcher, who was at that time the secretary, has since been made manager of exhibits at $3000 a year. The agricultural society, deciding that the secretary ought to get $4000, upon electing Telfer, voted him $133.33 a month from current funds to make up the discrepancies between $2400 and $4000. The question has arisen, whether or not the society has power to use its funds in this manner.

The decision of the Attorney-General will also affect Miss A. B. Telfer, daughter of the secretary, who was given a clerical position by the Agricultural Society. She was allotted an additional $15 a month above the amount named for her position in the general appropriation bill.

EACH ACCUSES THE OTHER.

Wealthy President of Portland Auto Club and a Wholesale Merchant At Odds Over Speeding.

[BY DIRECT WIRE TO THE TIMES.]

PORTLAND (Or.) June 13.—[Exclusive Dispatch.] Each being complainant against the other, E. Henry Wemme, wealthy manufacturer and president of the Portland Automobile Club, and Isador Land, prominent wholesale merchant, will have a hearing in a justice's court tomorrow afternoon. Wemme charges Lang with exceeding the speed limit. Lang retorts with a charge of using abusive language. Wemme also threatens to sue for $30,000 damages.

Both Lang and Wemme were riding on the Mount Hood road Sunday. This highway is Wemme's pride and it is his belief that high speeding autos damage the top dressing of the road. Lang, he says, whizzed past him. Lang's chauffeur driving furiously. Wemme shouted a protest and later filed his complaint. As soon as the warrant was served, Lang rushed to court and made his charge. The complaint sets out that Wemme, prefixing an oath, demanded:

"What in Hell kind of a driver have you?"

FANCY PRICES FOR PEACHES.

Sixty Dollars a Ton is Paid in Yuba City for Fruit That Needs no Irrigation.

[BY DIRECT WIRE TO THE TIMES.]

YUBA CITY (Cal.) June 13.—[Exclusive Dispatch.] The prediction of fancy prices for canning peaches of Sutter county, made recently, have just been fulfilled. The entire crops of Tuscan and Phillips cling peaches on the Giblin place, in Yuba City, have been sold to the Ainsley Canning Company of San Francisco, for $60 per ton, the highest price paid for fruit in this section this year. There is a large yield in this orchard and the quality is above the average. They also had a fine crop of cherries.

The peach crop alone will be worth $40,000, it is estimated. Four or five years ago peaches of these varieties went up to the present figures, but such prices are not frequent. Yuba City peaches are considered the finest in the world for canning purposes. They grow without irrigation.

OUTLOOK IS NOT SO BRIGHT.

Sentiment Prevails in Bakersfield That the Kern Valley Bank Will Not Reopen its Doors.

[ASSOCIATED PRESS NIGHT REPORT.]

BAKERSFIELD, June 13.—Despite repeated assurances that negotiations are under way for the sale of the Sunset Road Oil Company's bonds held by the Kern Valley Bank, and the generally optimistic report filed by the committee of depositors appointed to secure information regarding the value of the bank's securities, the belief is growing stronger that the bank, which was closed by the State Bank superintendent on May 12, will never reopen.

Notice was published this morning by the bank superintendent directing all creditors of the instituton to file their claims on or before six months from September 12, 1911, and announcing that the superintendent will proceed forthwith to liquidate the bank's affairs. If the bank is liquidated as now seems almost assured, it will be March 13, 1912, before the first dividends will be paid to the depositors.

What'll Hiram Do?

SESSION IS NOT NEEDED.

GOVERNOR JOHNSON MAY NOT CONVENE LAW-MAKERS.

State Board of Equalization's Report Demonstrates Success of New Tax-Raising Plan, and Any Further Financial Legislation Does Not Seem Necessary.

[BY DIRECT WIRE TO THE TIMES.]

SACRAMENTO, June 13.—[Exclusive Dispatch.] Despite the positive statement of Gov. Johnson that he would call the Legislature into special session next fall, his closest friends are now in doubt whether he will do so. Indeed it is quite likely that the Governor himself is in a quandary. He refuses to discuss the matter. The complication that has arisen is found in the report of the State Board of Equalization showing that there is no need of special revenue legislation.

During the session last winter it was and ever since it has been the fashion to sneer at constitutional amendment No. 1, separating the sources of State and local taxes, and there was much talk even of resubmitting the question. In advance of a trial of the new method it was denounced as a failure. It had not emanated from the "reform camp," hence it must be bad. The Legislature increased the appropriation for running the State by a million and a half and then went home in the full expectation of being called back in the fall to tax the people directly to make up a deficiency. So well settled was this idea that as late as a fortnight ago the Governor made his announcement that he would convene the Legislature in the fall and limit its work to revenue legislation and reapportionment. Now comes the report of the State Board of Equalization, proving the success of the amendment, and showing that there is no need for the Legislature to bother itself with revenue legislation at a special session. This leaves only reapportionment among the subjects to which the Governor said he would limit the session. And as the State can just as well elect the three new congressmen at large, for once, without the large expense of an extra session for reapportionment alone, there seems no reason for the extra session unless it is to frame up two or three Gerrymanders for favorites of the Lissner machine. And that is what the Governor now has to ponder over.

BLAMES ALL ON MA-IN-LAW.

Sidney Love, New York Clubman, Says Wife Loved Him Till Her Mother Took Hand in Game.

[BY DIRECT WIRE TO THE TIMES.]

BAKER (Or.) June 13.—[Exclusive Dispatch.] The troubles that have arisen between him and his wife were blamed on his mother-in-law, Mrs. Frances Burnes, by Sidney C. Love, the New York clubman, in his divorce hearing before a referee here today. Love said he and his wife were on good terms, even after they moved to Europe after the failure of his brokerage business, but that Mrs. Burnes destroyed this relation in the summer of 1909.

Mrs. Love, who has been termed the most beautiful woman in America, sat beside Benjamin Task, her New York counsel, and listened with elevated eyebrows while Love told how she had neglected their child, Muriel. Mrs. Love, he said, used to remain in bed until after luncheon smoking cigarettes.

"She smoked about forty a day," he said.

Love declared his wife realized her own faults and once wrote to his mother that "she was of no use to him and wondered why Sidney didn't trade her for a yellow dog."

BURNING LOVE IN YIDDISH.

Plaintiff in Reno Divorce Reads to Court Translation of Letters Overflowing With Kisses.

[BY DIRECT WIRE TO THE TIMES.]

RENO (Nev.) June 13.—[Exclusive Dispatch.] Letters in Yiddish, burning with love messages, were translated in the divorce court today in the case of Bessie Amkraut against Henry Amkraut of New York. The attorney for the defendant attempted to get them read by Jewish residents of Reno, but failed, and was compelled to put the plaintiff on the stand as his own witness to interpret them. The woman who yesterday confessed to pawning her jewels in order to reach Reno for the purpose of securing a divorce, did not read them as they had been interpreted to him and he accused her of not following copy. In one part she read "Regards, kisses," but the attorney insisted that this should read "one hundred kisses," or words to that effect.

The deposition of the defendant was not presented in evidence and Judge French, who heard the case, took the matter under advisement and will enter a decision at his pleasure.

LIKE HAMLET.

Reno Boys Found Examining a Skull in Quest of Some Gold in the Filled Teeth.

[BY DIRECT WIRE TO THE TIMES.]

RENO (Nev.) June 13.—[Exclusive Dispatch.] The skeleton of an unknown man was found several days ago by workmen employed by a local pressed brick company while excavating, and for two days the bones lay exposed to the weather and subject to the idle curiosity of passers-by. The brick company is excavating on the site of an abandoned graveyard, and it was thought that all the bodies interred had been removed.

When the officials were notified today that the skeleton was lying in plain view, where it had been cast by the workmen, a crowd of boys were found playing about the bones.

Investigation proved that the street urchins had busied themselves with the skull in an effort to determine if any gold could be secured from the teeth. Several of the teeth had been dislocated by the time the officials arrived on the scene.

BEHIND CLOSED DOORS.

San Diego Man Gets Divorce in Reno on Evidence Presented in Star Chamber.

[BY DIRECT WIRE TO THE TIMES.]

RENO (Nev.) June 13.—[Exclusive Dispatch.] Because the evidence in the case of Leo M. Cook for divorce against Kate Ethel Cook of San Diego was of such a nature that it could not be well heard in open court, it was presented behind closed doors, and Judge Moran rendered a verdict for the plaintiff.

It is stated the charge was of a serious nature. Both the parties to the action formerly resided in San Diego and the defendant is still a resident of that city.

MORE GOLD IN ALASKA.

Rush Orders for Stamping Machinery Coming in and Great Things Are Expected in Fairbanks.

[ASSOCIATED PRESS NIGHT REPORT.]

TACOMA, June 13.—[Exclusive Dispatch.] That the native matrices from which nearly thirty million dollars worth of gold has washed into the creeks tributary to the Tanana River have been discovered and that the history of gold production in California will be repeated at Fairbanks, Alaska, is the news contained in a number of reports received from Falcon Joslin, president of the Tanana mines.

The opinion of the mining engineers is backed by money and already two stamp mills have been shipped from San Francisco to St. Michaels for installation at Fairbanks this summer. This week Fairbanks men are cabling rush orders for more stamp mills.

Since the arrest of Ed Taylor, amalgamation of the Chena custom mill on a charge of stealing amalgam, there has been a wonderful increase in the results of the crushings.

Fifty-four tons of ore from the L. B. Rhoads property, at the head of Cleary Creek, yielded $4095, nearly twice as much as a similar amount of ore netted while Taylor was in charge.

A tunnel has been driven along the vein for 700 feet, and according to estimates there is more than $1,500,000 ore in sight. Seventy tons of ore have been taken from Cy Crawford's vein at the head of the Little Eldorado. The property was incorporated last week and so sanguine of its success were residents of Fairbanks that they raised $100,000 in two hours for development in different veins. Fairbanks Creek tests show an average value of over $100 to the ton.

COLCORD MUST GO.

Former Governor of Nevada To Be Succeeded by Maute as Assayer in Carson Mint.

[BY DIRECT WIRE TO THE TIMES.]

RENO (Nev.) June 13.—[Exclusive Dispatch.] B. C. Colcord, former Governor of Nevada, who has been assayer of the United States mint at Carson for a number of years, will be ousted from that office and be succeeded by Andrew Maute, former State printer. President Taft today sent the nomination of Maute to the Senate to be confirmed.

It is understood the change is not made through any unfitness on the part of Colcord, but in order to rotate the patronage of the office. Maute was recommended for the position by Senator George S. Nixon. The Carson mint has been used as a government assay office for many years since the coining of silver ceased. The only business now transacted is the purchase of bullion.

UNIVERSITY FILES SUIT.

Wants Money from Railroad Commission's Secretary for the Grass His Horses Ate.

[BY DIRECT WIRE TO THE TIMES.]

SAN JOSE, June 13.—[Exclusive Dispatch.] Charles R. Detrick, secretary of the State Railroad Commission, is defendant in a suit filed today by the trustees of Stanford University. The University trustees want $326.40 as payment for pasturage of Detrick's horses from June, 1909, to October, 1910.

Detrick was a candidate for State Senator at the primaries and was secretary of the Republican State Central Committee. He is a prominent business man of Mayfield and has been connected with politics in this county for many years.

Emperor Nicholas gave an audience yesterday in St. Petersburg to American Ambassador Rockhill, who presented Rear Admiral Badger, the captains and twelve other officers of the visiting American battleships. Following the reception the Americans were the guests of his majesty at luncheon in the palace.

IF YOU NEED A MEDICINE, YOU SHOULD HAVE THE BEST

Although there are hundreds of preparations advertised, there is only one that really stands out pre-eminent as a remedy for diseases of the kidneys, liver and bladder.

Dr. Kilmer's Swamp-Root stands the highest, for the reason that it has proved to be just the remedy needed in thousands upon thousands of even the most distressing cases.

Swamp-Root makes friends quickly because its mild and immediate effect is soon realized. It is a gentle, healing vegetable compound.

Dr. Kilmer's Swamp-Root is a physician's prescription for special diseases, which is not recommended for everything.

A sworn Certificate of Purity is with every bottle.

For sale at all drug stores, in bottles of two sizes—fifty-cents and one-dollar.

Sample bottle free by mail.

In order to prove what Swamp-Root, the great kidney, liver and bladder remedy will do for you, every reader of the Los Angeles Daily Times who has not already tried it, may receive a sample bottle by mail absolutely free. Address Dr. Kilmer & Co., Binghamton, N. Y. Write today.

Hay's Hair Health

Restores color to Gray or Faded hair—Removes Dandruff and invigorates the Scalp—Promotes a luxuriant, healthy hair growth—Stops its falling out. Is not a dye.

$1.00 and 50c. at Drug Stores or direct upon receipt of price and dealer's name. Send 10c. for sample bottle.—Philo Hay Specialties Co., Newark, N. J., U. S. A.

Hay's Harlina Soap is unequaled for Shampooing the hair and keeping the Scalp clean and healthy, also for red, rough chapped hands and face. 25c. at Druggists.

REFUSE ALL SUBSTITUTES

For Sale and Recommended by the Owl Drug Co.'s Stores.

Flag Day

Today every home and place of business in the city should be decorated. A complete line of silk, wool bunting and cotton flags. Cotton Flags 2½c to 35c dozen.

ARTHUR LETTS Broadway Dep't Store

HOME 1571. BDWY 4944 BROADWAY COR. 4TH. L.A.

Embroidered Waistings 15c

The prettiest and nearest figured designs classed among the most wanted fabrics for warm weather waists. Yard, 15c.

Sale Fine Suits $19.50

Tropical Worsteds and White Serge $10.50

Included Are Styles Specially Marked $19.50 and On Up to $35.00 Lines

$19.50

Here's a sale, the importance of which deserves that every word in this announcement be underlined. Beautiful tropical worsted and white serge suits of this nature at $19.50 are truly unusual. Nothing could be more desirable for summer wear. At this price Los Angeles women will see the advantage of making their summer selections today.

There are light gray and tan effects. Coats lined with yarn-dyed peau de cygne—exceptionally well tailored. With these we have included suits of imported fabrics, white serge and hair-lined serges, which represent values as high as $35. It's been a long time since such important news has been announced in high-grade exclusive suits at $19.50.

Linen Dresses

Very new, of natural linen, in coat style, with turn-back cuffs; pocket of black satin. This style buttons all the way down the front, and is both novel and practical $10.00

Linen Dresses

Several different distinctive models—some with sailor collars, others with black satin trimmings. Made of natural linen. Exceptionally attractive. Shown in our Second Floor Department $5.00

New Arrivals in Angelus Shoes for Women, $3.00

Among them are the clever tan button boots, with the round toe and high arch.

Also gunmetal wing tip effects and patent leather velvet top boots.

With these three new additions to our Angelus line, it is well worth the attention of every Los Angeles woman.

In seasons past "50c better than the price" has been our slogan, and this is certainly true in the new summer styles. We invite you to see these new models today before the size range is exhausted by the heavy demand which is sure to result. Aisle 8.

If You Haven't Bought Your Summer Straw Hat Yet, Visit Our Men's Hat Store Today

Wood Bros.

Good Clothes

343 South Spring Street

Clothes of Superiority

FOR many years Wood Bros. fine hand-tailored clothes have been recognized by the discriminating men of Los Angeles as representing the highest type of modern tailoring. It is the significant fact that many of the leading professional and business men of this city are our most loyal patrons.

The high character of the tailoring---the integrity of the fabrics---the fitting perfection of Wood Bros. clothes put them in a class entirely above the ordinary ready-to-wear garments.

Exceptional values in new spring suits at $25---$30---$35.

On our second floor we offer the best values in Los Angeles in suits at $15 and $20.

See our windows today.

S. NORDLINGER & SONS. DIAMOND MERCHANTS 631-633 South Broadway

$1.25 to dry clean ladies' Suits $1.25 30 DAYS ONLY Angelus Dye Works PHONES: Main 6886, F5956

UNIQUE CLOAK AND SUIT HOUSE 245 So. Broadway

Washington.

LINES OF BATTLE SQUARELY DRAWN.

Fight on Reciprocity Bill Begins in Senate.

Measure Presented With No Recommendation.

Opposition Will Start the Debate Today.

[ASSOCIATED PRESS NIGHT REPORT.]

WASHINGTON, June 13.—The battle lines on the Canadian reciprocity agreement were squarely drawn in the Senate today when, in accordance with agreement, Chairman Penrose of the Finance Committee reported the bill without recommendation. Favorable and adverse views were presented by Senators and the way was cleared for the long discussion in open session.

Messrs. McCumber and La Follette submitted reports outlining their individual views against reciprocity, and Mr. Williams presented the views of himself and Messrs. Stone and Kern favorable to the measure.

The debate will begin tomorrow with speeches in opposition to the bill by Senators Curtis and McCumber.

The exchange of views on the bills was general. Mr. Dixon expressed surprise and regret that the committee had not been able to bring in a recommendation for or against the bill. Senator Heyburn stated that the facts regarding the motion in committee to report adversely.

GORE'S AMENDMENT.

Mr. Gore introduced an amendment which would place Canadian flour, meats and agricultural implements on the free list, but said he would not press the provision if it became evident that its adoption would imperil the bill.

Senator La Follette said it was consistent for one who believed in free trade to support the bill, but that no man who believed either in a tariff for revenue only or in a protective tariff could consistently give it his support.

"I believe in reciprocity with Canada. The mutual give and take of tariff concessions between our country and our world neighbors along the lines laid down by Blaine and McKinley is a policy that has in view the best welfare of all concerned.

"But I protest against this proposed revision of our tariff by executive mandate. I protest against this diplomatic bargain that is masquerading in the guise of reciprocity. It is not reciprocity. It is a tariff trade, conceived in support of self-interest, selfish, negotiated in secret and brought into the open with the attractive label of reciprocity as a bid for the favor of the American public.

NOT FOR THE CONSUMER.

"This agreement is not in the interest of the consumer. Relief from the high cost of living is not to be found in such a tariff compact as that represented in the pending bill.

"It is not necessary to wrong any class or do injustice to any interest in order to benefit the consumers. And it is scarcely less than criminal to make a scapegoat of the farmer for the benefit of any unlawful combination.

"It is not the farmer, it is not the consumer, for whom these negotiations were made. It was made to benefit the railroad, the miller, the packer, the newspaper publisher.

"The newspaper publishers are promised a free market for print paper, for which they expend about $55,000,000 annually. No one who investigated the conditions under which the newspapers of this country have been compelled to purchase their supply of print paper can escape the conclusion that the publishers have been subjected to extortion.

"The conditions under which the publishers are forced to conduct their business are intolerable. The conditions call for action which will afford immediate relief.

"The gross injustice of the proposed bill impels me to oppose it.

COMPLETE REVISION.

"I purpose to offer amendments providing for a complete revision of the wool and cotton schedules of the present Payne-Aldrich tariff law, revision of the rates on structural iron and steel, certain other paragraphs of that schedule; also amendments revising the sugar schedule. Such revision downward, while reducing our government revenues less than $10,000,000 annually, will effect a reduction in the cost of living by lowering prices to the consuming public aggregating more than $200,000,000 a year."

Mr. Williams, in writing his report, gave especial prominence to the portion of President Taft's Chicago speech, dealing with wood pulp as expressive of his views.

He declared himself favorable to the majority of amendments that were offered in committee if offered as original propositions standing on their own merits, but not in favor of them as amendments to this bill, because he thinks "their effect is to defeat Canadian reciprocity."

While he favors the House "farmers' free list bill," he is not in favor of it as an amendment.

KNOX WILL TESTIFY.

House Committee Wants to Know Why a Former Senator's Son Got Five Thousand Dollars.

[ASSOCIATED PRESS NIGHT REPORT.]

WASHINGTON, June 13.—In response to a subpoena, Secretary of State Knox will appear before the House Committee on Expenditures in the State Department tomorrow to explain the payment of $5000 from the Canadian Boundaries Commission fund to Frederick Hale, son of former United States Senator Hale of Maine.

The subpoena was served on Secretary Knox this afternoon. He immediately arranged for a hearing tomorrow afternoon. Thomas Morrison, Disbursing Clerk of the State Department, will again testify tomorrow.

The summons for Secretary Knox followed disclosures made to the committee today by Mr. Morrison, that the payment to Mr. Hale had been made on Secretary Knox's O.K., and that the mysterious voucher for $2430 in payment for a portrait of former Secretary Day had been found on the floor of his office by a State Department messenger.

WEST LIKES POSTAD BANKS.

Bisbee, Ariz., and Tonopah, Nev., Lead List in Amount of First Months' Deposits.

[ASSOCIATED PRESS NIGHT REPORT.]

WASHINGTON, June 13.—Postal Savings depositories in the Far West are being better patronized than those in other parts of the country, announced Postmaster-General Hitchcock today.

Of the postal savings banks opened May 1, Bisbee, Ariz., and Tonopah, Nev., led in the amount of deposits the first month with $11,800 and $10,300, respectively. The first ninety-three of these offices established received $126,800, the first month, and on May 31 had on deposit $400,000.

One hundred additional offices have just been named, fifty to be opened July 10 and fifty July 13. Among the new depositories are the following:

Turlock, Chico and Salinas, Cal.; Sand Point, Idaho; Glendive, Mont.; Albany, Or.; Sedro Wooley, Wash.

FILIPINO BONDS OFFERED.

City of Cebu Would Raise $125,000 for Sewer and Water System and New School.

[ASSOCIATED PRESS NIGHT REPORT.]

WASHINGTON, June 12.—The insular bureau of the War Department has called for bids for $125,000 4 per cent. bonds of the city of Cebu, Philippine Islands, to defray the expenses of constructing sewer and drainage facilities, provide a water supply and primary school building. The bonds are redeemable after January 1, 1921, and will be payable in gold January 1, 1941. The bids will be opened at 2 o'clock, June 30.

BIG TREES FOR SALE.

MILLION DOLLARS ASKED.

[BY DIRECT WIRE TO THE TIMES.]

WASHINGTON, June 13.—[Exclusive Dispatch.] Robert Whiteside of Duluth, owner of the Calaveras big tree grove, is expected here tomorrow. He has agreed to confer with Representative Roher, Forest Graves, and the attorney of the Forest Service regarding the acquisition of the big trees by the government.

Whiteside is understood to want $1,000,000 for his property.

Mrs. Lottie Noah, her daughter and her sister, Jennie Ellis, were drowned in a creek near Bandera, Tex., yesterday, while the two first named were endeavoring to rescue the Ellis girl, who had gotten beyond her depth while bathing.

Laconic.

SUGAR WITNESS IS BRIEF IN REPLIES.

Admits That Competition Cut Prices and Profits.

Reduction of Tariff, He Says, Would Aid Consumer.

Then Declares Beet Growers Would Feel Effects.

[ASSOCIATED PRESS NIGHT REPORT.]

WASHINGTON, June 13.—A reduction of the sugar bill of the American people was predicted today by Erwin F. Atkins, head of the American Sugar Refining Company, as a probable result of the reduction of the tariff on raw sugar in testimony he gave to the House Special Sugar Committee. Putting raw sugar on the free list, however, he said, would result in driving many sugar beet producers in the United States out of business.

Representative Madison of Kansas sought to induce the witness to fix a point to which the duty might safely be reduced. He declined. The tariff discussion occurred in connection with testimony regarding the prices of sugar, about which Mr. Atkins testified practically all day.

At the conclusion of the session, Chairman Hardwick announced the committee tomorrow would hear Charles R. Heike, formerly secretary of the American Sugar Refining Company.

The committee sought to find out if the refineries sold refined sugar any cheaper as the result of the low prices attending the marketing of the Cuban sugar crop. Mr. Atkins was not sure, and will file a statement covering the point.

Chairman Hardwick took the witness through a lengthy review of sugar prices. Mr. Atkins said the differences between the cost of the raw sugar and the selling price of refined sugar left the refiners at present 83 cents a hundred pounds to cover the cost of refining and profits. This difference was only 71 cents in 1885, and 76 in 1887. In 1888, after the merger resulting in the organization of the American Sugar Company, the difference rose to $1.25.

"Not so many sellers," suggested Mr. Hardwick. "Probably some had gone out of business."

"Some," replied Mr. Atkins laconically.

In 1890, the difference dropped to 72 cents.

"That drop was due to competition with the Pennsylvania refineries, wasn't it?" asked Mr. Hardwick.

"Probably," was the reply.

In 1892 the amount claimed by the refinery as profit, it was shown, had risen to $1.03. Mr. Hardwick asked if the Pennsylvania refineries were still competing.

"No," responded Mr. Atkins.

The reduction of the differential to 50 cents in 1899 was explained as probably due to a trade war between the American Sugar Refining Company, and the Arbuckle refineries. When in 1900 the differential rose to 75 cents, the witness agreed that it might have been that President Havemeyer of the American and the Arbuckles had reached an agreement.

WASHINGTON BRIEFS.

Law by Married Men.

WASHINGTON, June 13.—Interstate Commerce Commissioner Edward E. Clark will be married June 28 to Miss Agnew Barnes of Selma, Ala., a Census Bureau employee.

Pacific Slope Nominations.

WASHINGTON, June 1.—The President today sent to the Senate these nominations: Assayer of the mint at Carson, Nev., Andrew Mauto. Surveyor-General of Montana, Jerome G. Locke, Livingston, Mont.

New Los Angeles Carrier.

WASHINGTON, June 13.—[Exclusive Dispatch.] A. C. Holcomb appointed letter carrier in Los Angeles.

The Northern Baptist convention, the first of the three great organizations of the church to meet in Philadelphia in the next two weeks, opened its session in the Baptist temple there yesterday.

PITH OF NEWS FROM THE MIDDLE WESTERN STATES.

[BY DIRECT WIRE TO THE TIMES.]

CHICAGO (Ill.) June 13.—[Exclusive Dispatch.] Today's weather in and about Chicago was fine and dandy, in fact, about as near perfect as could be wished for. Apparently about the same conditions prevailed throughout the Middle West. The maximum temperature here was 73 and the minimum 60 degs. Middle West temperatures:

	Max.	Min.
Alpena	64	54
Bismarck	76	58
Cairo	84	68
Cheyenne	84	48
Cincinnati	78	64
Cleveland	64	62
Concordia	88	54
Davenport	80	58
Denver	90	62
Des Moines	82	56
Detroit	64	56
Devil's Lake	70	50
Dodge City	96	58
Dubuque	78	58
Duluth	74	52
Escanaba	70	54
Grand Rapids	70	52
Green Bay	76	56
Helena	78	56
Huron	80	56
Indianapolis	78	62
Kansas City	84	62
Marquette	64	50
Memphis	86	66
Milwaukee	74	58
Omaha	82	..
St. Louis	82	66
St. Paul	76	56
Sault Ste. Marie	58	48
Springfield, Ill.	84	60
Springfield, Mo.	84	60
Wichita	92	60

AGED COUPLE REMARRIED.

[ASSOCIATED PRESS DAY REPORT.]

CHICAGO, June 13.—Benjamin E. Morgan, aged 83, and Mrs. Julia A. Morgan, 70 years old, after being divorced thirty-five years, remarried here yesterday.

BOMBS EXPLODED IN CHICAGO.

[ASSOCIATED PRESS DAY REPORT.]

CHICAGO, June 13.—Two bombs were exploded simultaneously early today on the South Side, within four blocks of one another. Each bomb was exploded in a saloon owned by an Italian and by members of the Black Hand.

COUNT'S SEVENTH DEGREE.

[ASSOCIATED PRESS DAY REPORT.]

CHICAGO, June 13.—Count Johan Heinrich von Bernstorff, German Ambassador to the United States, was the speaker at the convocation of the University of Chicago today. The degree of LL.D. was conferred on him, this being the seventh such degree he has received in America.

WHERE MONEY DOES STICK.

[ASSOCIATED PRESS DAY REPORT.]

AKRON (O.) June 13.—Deposits made in the United States postal savings banks cannot be attached by creditors in any State in the Union, according to Postoffice Inspector George Pate, who today completed his first inspection of the bank opened at Barberton, O. Absolute secrecy must be maintained as to the identity of depositors and courts are helpless in any attempt to force postmasters to produce their records.

HEAT BOOSTS COST OF LIVING.

[ASSOCIATED PRESS DAY REPORT.]

ST. LOUIS, June 13.—The record-breaking heat wave of the last fortnight has had the effect throughout the Mississippi Valley of boosting prices on produce, fruit and berries approximately 50 per cent. The only cheer in the situation is the announcement that watermelons, peaches and cantaloupes promise to be plentiful, of excellent quality and cheap.

YOSEMITE CAMPING party now organizing. Fourth season. Select party. Entire cost, one month, $75.00. Weber, Kile & Armstrong, 218 Grant building, or Peck-Judah Company.

Resorts.

VISIT THE NEW MAMMOTH STEEL AND CONCRETE FIREPROOF

U. S. GRANT HOTEL AT SAN DIEGO, Cal.

and enjoy the Southland's most ideal climate. 400 rooms 250 with baths. European plan. The "BIVOUAC GRILL" will appeal to you. Phone or wire for reservations or see our Los Angeles representative, Mr. Harry B. Diffin, 208 Mercantile Place. Phones Home F4543 Sunset Broadway 1443. James M. Holmes, Managing Director U. S. GRANT HOTEL.

Superb Routes of Travel.

$7.35 First Class

San Francisco

ON THE S. S. ROSE CITY.

S. S. BEAVER AND BEAR, $8.35 FIRST-CLASS.

LARGEST COASTWISE STEAMERS

Steamer leaves San Pedro, 12 o'clock noon.

June 13, 18, 23, 28

For San Francisco, Astoria & Portland without change.

All Rates Include Berth and Meals

TICKET OFFICE SAN FRANCISCO AND PORTLAND S. S. CO. 530 S. Spring LOS ANGELES TEL.—MAIN 902—10216.

NO EXTRA CHARGE FOR BERTH AND MEALS.

$7.35 First Class, San Francisco, Sunday Sailing

$8.35 First Class, San Francisco, Thursday Sailing

$5.35 Second Class

FOR SAN FRANCISCO, SEATTLE, TACOMA, VICTORIA, VANCOUVER, Eureka, Spokane, Prince Rupert, Skagway, Honolulu, Sacramento, Napa, Vallejo, Stockton.

NORTHBOUND SAILINGS: Steamers GOVERNOR or PRESIDENT, every THURSDAY; steamer SANTA ROSA, every Sunday.

SOUTHBOUND for SAN DIEGO: Daylight Ocean Excursions leave San Pedro 10:30 a.m., every WEDNESDAY and SATURDAY. LARGEST STEAMERS — BEST SERVICE.

THROUGH TICKETS EAST by sea-and-rail at same fares as all-rail, except berth and meals on Pacific Ocean are included without extra charge, via SAN FRANCISCO, or VICTORIA or SEATTLE, and direct routes to Chicago, New York, Denver, Salt Lake City and all other destinations.

PACIFIC COAST STEAMSHIP CO.

PHONES Home A2333. Sunset Main 47. TICKET OFFICE: 340 SOUTH SPRING STREET.

GREAT NORTHERN RAILWAY

IT COSTS NO MORE

To Go East via San Francisco, Portland and Seattle

Superb Service, Magnificent Scenery

Optional Rail or Ocean Route to Seattle

Get Illustrated Booklets and Full Information from J. W. PHALON, T. F. and P. A. 606 South Spring Street. Los Angeles, Cal. Telephone Sunset Broadway 1316, Home F1364.

Yosemite

A TEN DAY TRIP FOR $50

Including all transportation, hotel bills and a stay of 7 1-4 days at CAMP CURRY. Get circular Peck Judah cabinets or Times Information Bureau. See Post's Excursions. R. W. Wilson & W. J. Kerr, representatives, 553 So. Spring st., Los Angeles, Calif.

$8.00 FIRST-CLASS San Francisco $5.00 SECOND CLASS

Berth and meals included. PORTLAND, $18-$20; SEATTLE, $22-$25. Unsurpassed accommodations. Sailing Tuesday, Thursday and Saturday. Main 9297. F2223. WEST COAST STEAMSHIP LINE. 528 S. Spring St.

3 DAYS TO CHICAGO AND ST. LOUIS

Union Pacific

THROUGH SLEEPING CARS DAILY

Purchase tickets and reserve berths

H. O. WILSON, Gen. Agt., 557 S. Spring St., L. A.

PANAMA TOUR UNDER ESCORT $350

Party sailing from San Francisco, July 19—All expenses included. Send for itinerary. 544 South Spring—MILNE TOURS—F1606, Main 1606.

Los Angeles Hotels.

HOTEL ALVARADO

Cor. 6th and Alvarado, Westlake Park, 5 minutes from shopping and theater centers. First-class home hotel, family trade a specialty. Extremely low rates for summer. Investigate accommodations and rates before locating. W. B. CORWIN, Owner & Mgr.

RAMPART APARTMENTS

WEST SIXTH AND RAMPART STREETS

NOW OPENED

G. E. MORRILL, MANAGER

Located between Westlake and Sunset Parks. In the heart of the beautiful Westlake and Wilshire Boulevard District.

The RAMPART is new, modern, FIRE AND SOUND PROOF building of concrete, finished in hardwood. Built-in buffets, marble and tile bathrooms with showers, telephones, etc. Extra large clothes closets, perfect ventilating and steam heating systems. Spacious living, dining, bedrooms, kitchens, perfectly equipped. Large balconies, sun parlors, hall and billiard rooms, roof gardens, etc. Elegantly furnished, surrounded by homelike atmosphere. Rates $65.00 to $125.00. No extra charge for telephones, gas, electricity, or daily cleaning. Unexcelled service. Servants' quarters. Garage under construction. The magnificence of the RAMPART excels, in every respect, any apartments west of New York. The Management invites your inspection.

Hotel Alhambra 316 N. Broadway

A five-story, fire-proof building. Modern in all its appointments and convenient to the shopping and amusement centers. Low summer rates. J. R. HANKLA, Mgr.

NEW HOTEL BROADWAY

Centrally Located. Newly furnished.

205 NORTH BROADWAY

Opposite New Hall of Records

250 rooms, all with attached or detached baths. See our Special Low Summer Rates.

Chamouny Apts.

"An apartment house that is different." Cor. W. 11th and Grand View Sts.

Brand new and in a class by itself. Contains unique and original features. From the standpoint of comfort, appearance and location, it's a magnificent home. The furnishings are especially elegant. Summer rates. All general expenses included. Private garage and tennis court. Phones 55263 and Wilshire 1958.

Honolulu Hotels.

HAWAIIAN HOTELS

Alexander Young Hotel in center of city of Honolulu. 300 rooms with private bath. Beautifully furnished; dining rooms and cafe, roof garden, garage, etc. European plan.

Moana Hotel on the famous Waikiki Beach. Large four-story main building, with cottage annexes; tennis courts, sea bathing, surf and canoe riding, garage, etc. American plan.

Hawaiian Hotel near center of city; tropical surroundings. Rooms only with or without bath. Young Cafe only two minutes walk.

Electric street cars pass all three hotels.

J. H. HERTSCHE, General Manager.

Pasadena Hotels.

Hotel Maryland & the Maryland Bungalows

ALWAYS OPEN D. M. LINNARD Mg'r., Pasadena

City Restaurants.

THE PALACE CAFE

126-128 PINE AVE., LONG BEACH, CALIFORNIA. LOOK FOR THE ORANGE COLORED FRONT R. L. BISBY, CATERER.

City Restaurants.

PEK-IN CAFE

419 S. MAIN ST.

Near Farmers & Merchants' Bank. The most popular Chinese Cafe. Good place for noon lunch or supper. Chop-Suey, and all Chinese and American dishes properly prepared. Strictly first-class. Liquor served with meals. GEORGE LEM, Manager.

Delicious Luncheons FOR Hot Days AT THE L. J. Christopher Stores

Resorts.

RADIUM SULPHUR SPRINGS

R. Sparkles and Foams like Champagne

BATTLE IN LIQUID SUNSHINE

Heat Radio-Active Carbo-Thermal Water

CURES RHEUMATISM, SCIATICA, COLDS, CATARRH, STOMACH, LIVER, KIDNEY, BLOOD POISON AND NERVOUS DISEASES. POOR CIRCULATION, FEMALE TROUBLES. PHYSICIAN IN CHARGE. WATER DELIVERED. SEND FOR BOOKLET. LOS ANGELES, CAL. MELROSE AVE. CARS DIRECT TO SPRINGS

IDYLLWILD

AMONG THE PINES

For Vacation

Cafe, cottages and tents for housekeeping. Reasonable rates. Grand Scenery. Every possible mountain pleasure. Glenwood famous saddle livery. Make reservations from Earl Powers, Idyllwild, Riverside County, Cal., or 147 S. Broadway, Los Angeles.

Steamships.

HAMBURG-AMERICAN

LONDON — PARIS — HAMBURG

*Pres. Lincoln ..... June 21, 1 p.m.
Bluecher ..... June 24
Hamburg Aug. Vic. ..... June 24
Cleveland ..... July 1
Ritz-Carlton a la Carte Restaurant.
*Will call at Plymouth and Cherbourg.

TO THE LAND OF THE MIDNIGHT SUN.

NORWAY, SPITSBERGEN, ICELAND AND NORTHERN CAPITALS BY SUPERB TWIN-SCREW STEAMSHIPS BLUECHER, CINCINNATI, KRONPRINZESSIN CECILIE, METEOR from Hamburg during June, July and August. Hamburg-American Line, 160 Powell st., San Francisco, Cal., or German Amer. Savings Bank, Spring & 4th sts., Hugh B. Rice Co., 609 So. Spring st., Los Angeles, Cal.

Canadian Pacific Steamships

The Tourist Highway and Scenic Route to Europe via the St. Lawrence River, the shortest ocean passage. Less than 4 days at sea by the "EMPRESSES OF THE ATLANTIC"

Weekly sailings Montreal, Quebec to Liverpool. First cabin, $90.00; second cabin, $51.25; one-class cabin (called second-class cabin) $47.50; third cabin, $30 and $31.25. For particulars ask local agents or A. A. POLHAMUS, General Agent, 609 So. Spring St., Los Angeles.

ANCHOR LINE

Glasgow Via Londonderry

Sailing from New York every Saturday

SALOON, $67.50 AND $72.50.

SECOND CABIN, $45 AND UPWARD.

THIRD CLASS, $30 AND $31.25.

For new illustrated book of tours and information, apply to R. B. RITCHIE, G. A., 378 Market st., San Francisco, or any local agent.

NEW ZEALAND AND AUSTRALIA

(Union Line of N. Z.)

VIA TAHITI AND WELLINGTON

Direct through steamers sailing from San Francisco June 28, July 26 and every 28 days. Wellington and back, 1st class, $244. Other rates also low. The line to Isles of the South Seas. For reservations see Cowgon Railroad Agents or A. M. Culver, Agt., 334 S. Spring St., Los Angeles, or address Oceanic S. S. Co., San Francisco.

THE MOST FERTILE LANDS IN THE WORLD ARE IN THE Republic of Panama

See U. S. Gov. Reports.

Have only been recently thrown open to Americans on such terms as make them virtually a gift. Write today.

Panama Development Co.

216 Mercantile Place

Between Fifth and Sixth,

Los Angeles, Cal.

THE T... FREE INFORMA... 531-33 South S...

ADVERTISING COPY AND ... THE TIMES FREE INFORMATION AND ... and benefit of persons seeking interesting ... recreation and recuperation at the seashore or ... Particulars are furnished by competent ... general public regarding rates and attractions of ... pleasure and health resorts. Photographs, ... ture are kept on hand for inspection and ... a few minutes without the delay incident to ... for a safe and enjoyable journey or vacation.

Resorts.

SANTA CATALINA ISLAND

ASK FOR THE BOOK.

Banning Co., Agents, 104 Pac. ... Main ...

THE FINEST ... die horses, ... Fishing, ... Choice lots ...

$25.00 per year upwards. Full ... dino, Cal. Peck-Judah Co.; Times ...

TROUT! TROUT!

Our guests are daily filling their ...

Wheelers Hot Mineral Springs

Camp on the Sespe River, which is reached ... miles. Saddle horses may be hired for the ... appointed and in charge of a competent ... of rooms in the hotel, frame cottages or ... and plunge baths. Rates $12.50 to $15 per ... cottages for housekeeping. Take L. A. ... information ask Peck-Judah Co., 554 S. Spring ...

Wheeler's Hot Mi...

Nordhoff P. O., Cal.

The Southlands ...

HOTEL ... LONG ...

Absolutely fireproof. The place to spend your ... 300 beautifully furnished large, cool, outside ... every modern convenience. Cool, wide ... grounds with private tennis courts. Every ... including the most perfect surf bathing. ... Write for folder and summer rates.

Unique MT. ...

THOUSAND FEET ELEVATION— ABOVE DUST AND FOG— PURE AIR.

REASONABLE ...

OPEN ALL THE YEAR ... FOR SCENIC GRANDEUR ...

WASHING...

A HOTEL OF DISTINCTION ... TRY ONE OF THE DUNNING ... Take Yellow Canyonna Car (Market ...

Attractive FOR RATES HOTEL ...

Arrowhe...

CALIFORNIA'S ... Summer ...

NATURAL STEAM ... Trout streams, ... garden, dairy and ... see Peck-Judah Co., ... Springs Co., Arrowhead ...

Ye Alpine T...

Situated on Mt. Lowe. A mile above the sea. ... rooms in hotel or cottages. No ... Dept., Pacific Electric Ry., or Times ...

MONITOR AP...

Ocean Front and Grand Avenue, Ocean Park. ... itself. Contains unique and original features. ... location is a beautiful home. 2 to 6-room ... season. Phone Sunset 5711. Further ...

STRAIN'S and STURTEV...

Tents furnished complete for housekeeping; ... good orchestra, dancing, tennis, croquet, ... call Home 54, Pasadena; or Los Angeles ... Bdwy 1442.

SEVEN OAKS and ...

The ideal mountain resorts for rest and ... formation address Mgr. Seven Oaks, Redlands ... Judah Co.

RUBICON SPRINGS

High in California's Alps, the Switzerland of ... mineral water, excellent accommodations, ... Lake Tahoe, Calif.

HOEGEE'S CA...

vation 3500 feet. Literature at Times Information ... 324 E. 3rd st., City.

KEEN AIR, KEEN APPETITE.

KEEN CAMP

Rates $11.00 to $12.00 per week. Write for ...

CARTER'S CAMP

The round trip ... Before planning ... and see ... Madre, Rod ...

We Cure Rheumatis...

Overlooks beautiful Lake Elsinore. Low ... ants and accommodations. Free Medical ... G. A. Covey, Mgr., Elsinore, Cal., or Peck-Judah ...

Cold Brook Camp

and room $2.25 per day, $12.50 per week. ... Judah Co., 553 S. Spring st., or 245 ... Bldg. Camp Address Cold Brook, California.

Follow's Camp

Information Bureau, P. E. Bldg., Times ... Co., 552 S. Spring, or Security ...

Camp Rincon,

... leaves Azusa daily ... Judah, or call up Azusa, Home ... Azusa, Cal.

Bimini Hot Springs Hotel, Los Angeles

THE HOTEL AT ...

Phones Home 57011. Situated midway between Los Angeles and ... boulevard just completed to beach. Cars ...

FOREST HOME

tain peaks. 15 miles from Monrovia. ... Forest Home, Cal.

Stanley Park

phur baths, pool, dancing. Special ... Booklet. Times Information Bureau, ... J. Henry Shepard, Monte Vista ...

Glenn Ranch Re...

Get folder from Times Information ... Ranch, Brenbrook, Cal. Phone ...

... room shack in ... Macy. The funeral ... o'clock Thursday ... Calvary Cemetery ... rangements announced ... ton, the undertaker ... charge.

PLENTY OF BUY...

Wall Street Alone ... Whole of Uncle ... Dollar Loan.

[ASSOCIATED PRESS ...

NEW YORK, ... Street's bid for the ... $50,000,000 three ... pected to cover consols ... the amount in the ... One or more bids ... 000,000 or $30,000,000 ... to be in course of ... the probability that ... for the whole $5 ... would be forthcoming ... All the large bids ... take in small applications ... rior banks and several ... banks are expecting ... ous offers sent in by ... respondents in the ... Sales of the new secured ... issued" basis were ... today at 102 7-8.

Worrim...

RUSSO-CHI... BUGABO...

COMING REVISION ... CAUSES AN...

China Expected to ... Question of Curtailing ... Trading Privileges ... International Compl... Be Result.

[ASSOCIATED PRESS NI...

ST. PETERSBURG, ... transfer of J. J. Korostovetz ... Minister to China, to a ... possibly at Lisbon, is ... M. Kazakoff, head of the ... Department of the foreign ... be appointed to the ... final decision will not be ... fore a month or six weeks.

Russo-Chinese ... relations ... cause of much concern ... office, particularly in view ... pending revision of the ... treaty of 1881, the construction ... pretations of which recently ... in a diplomatic crisis. ... newed, the treaty will ... gust.

In the forthcoming ne... is expected that China ... question of the curtailment ... privileges to trade in M... also the abolition of the ... ing for fifty versts (a... thirty-three miles) on ... the frontier within which ... between Russian and Chin... is permitted.

It is hoped, however, th... ment will be reached and ... changes will be embodied ... which will permit its rene... of 1881, and so avoid fu... complications.

DECLINES TO RETRACT.

Dallas Minister Refuses ... Words That Link Bailey ... quor Interests.

[BY DIRECT WIRE TO THE ...

DALLAS (Tex.) June 13 ... give Dispatch.] The public ... of charges made by the Rev. ... ris, pastor of Trinity ... Church here, from his pulpit ... connecting the name of Unit... Senator Bailey with the liquor ... in Texas will not be forthcoming ... cording to Harris himself, w... said that the statements wou... John J. Simons, it is learned ... tested to the minister. He ... onded by J. H. Yeargain, w... today that Harris said he w... rect the statements before ... audience.

Harris is understood to be ... friend of Cone Johnson, Bai... feated rival for delegate-at-... the National Democratic Con... Johnson was candidate for G... of the Prohibition wing of th... cratic party in the last electio...

MAN AS A ROPE WALKER

Some Day He Will Fall, so ... Workers Discuss the Occu... Diseases of Humanity.

[ASSOCIATED PRESS DAY RE...

BOSTON, June 13.—"Occu... al diseases" was the subject ... address of Dr. Alice Hami... Hull House, Chicago, today, ... sectional meeting of the N... Conference of Charities and ... tion in Kingsley Hall. Dr. ... ton was followed by David S. ... of Pittsburgh, who described ... ards of safety in machinery, ... by President J. P. McKeens ... consideration of standard safe... appliances for factories.

Delegates at a section meet... Chapman Hall discussed the ... tion of State supervision of ... ties. Papers on the question ... read by Allan D. Conover, pre... of the Wisconsin State Board of ... trol, and R. W. Kelso, of the M... chusetts State Board of Charit...

MAN'S MAIN AMBITION.

To Get His Face on a Cigar ... lid or a Postage Stamp—He ... in Memphis.

[ASSOCIATED PRESS DAY REPO...

WASHINGTON, June 13.—Wi... vaulting ambition by which he h... to place himself at a single bou... a kiss with George Washing... Abraham Lincoln, Benjamin Fr... lin, William McKinley and other... lebrities, a citizen of Memphis, T... has written to Postmaster-Gen... Hitchcock with a lead pencil a... what the department would ch... to make him some post cards ... stamps with his own physiogno... engraved thereon.

The Postmaster-General inform... the Tennesseean what the "smal... amount" would be, although his ... ply was not made public.

GLIDDON CASE GOES OVER.

Trial of Action in Which Alle... tion of Husband's Affection Is ... leged Must Wait.

[ASSOCIATED PRESS NIGHT REPORT.]

NEW YORK, June 13.—The s... of Mrs. Jean I. Mackey Gliddon, w... of De Putron Gliddon of Los A... geles, Cal., for $50,000 against Mr... Gladys I. Lamberton Woodward ... this city, alleging alienation of h... husband's affections, was put ov... until the October term of court by ... Justice Platt in the Federal Court ... today.

room shack in the rear of No. 578 Macy.

The funeral will be held at 1:30 o'clock Thursday and interment in Calvary Cemetery, according to arrangements announced by J. D. Button, the undertaker who has it in charge.

PLENTY OF BUYERS.

Wall Street Alone May Take the Whole of Uncle Sam's Fifty Million Dollar Loan.

[ASSOCIATED PRESS NIGHT REPORT.]

NEW YORK, June 13. — Wall Street's bid for the government's new $50,000,000 three per cent. loan is expected to cover considerably more than the amount in the issue.

One or more bids for blocks of $20,000,000 or $30,000,000 each were said to be in course of preparation while the probability that at least one bid for the whole $50,000,00 offering would be forthcoming was indicated.

All the large bids, it is said, still take in small applications from interior banks and several of the larger banks are expecting to handle numerous offers sent in by out of town correspondents in the West and South. Sales of the new security on a "when issued" basis were offered on the curb today at 102 7-8.

Worriment.

RUSSO-CHINESE BUGABOO AGAIN.

COMING REVISION OF TREATY CAUSES ANXIETY.

China Expected to Again Raise Question of Curtailment of Russian Trading Privileges in Mongolia. International Complications May Be Result.

[ASSOCIATED PRESS NIGHT REPORT.]

ST. PETERSBURG, June 13.—The transfer of J. J. Korostovetz, Russian Minister to China, to a European post, possibly at Lisbon, is contemplated. M. Kazakoff, head of the Far Eastern Department of the foreign office, may be appointed to the Pekin post. A final decision will not be reached before a month or six weeks.

Russo-Chinese relations are the cause of much concern to the foreign office, particularly in view of the impending revision of the Russo-Chinese treaty of 1851, the conflicting interpretations of which recently resulted in a diplomatic crisis. Unless renewed, the treaty will expire in August.

In the forthcoming negotiations, it is expected that China will raise the question of the curtailment of Russian privileges to trade in Mongolia and also the abolition of the zone extending for fifty versts (approximately thirty-three miles) on either side of the frontier within which free trade between Russian and Chinese subjects is permitted.

It is hoped, however, that an agreement will be reached and that small changes will be embodied in the treaty which will permit its removal as that of 1851, and so avoid international complications.

DECLINES TO RETRACT.

Dallas Minister Refuses to Eat the Words That Link Bailey With Liquor Interests.

[BY DIRECT WIRE TO THE TIMES.]

DALLAS (Tex.) June 13.—[Exclusive Dispatch.] The public retraction of charges made by the Rev. New Harris, pastor of Trinity Methodist Church here, from his pulpit Sunday, connecting the name of United States Senator Bailey with the liquor interests in Texas will not be forthcoming according to Harris himself, who today said that the statements would stand.

John J. Simons, it is learned, protested to the minister. He was seconded by J. H. Yeargain, who stated today that Harris said he would correct the statements before the same audience.

Harris is understood to be a close friend of Cone Johnson, Bailey's defeated rival for delegate-at-large to the National Democratic Convention.

Johnson was candidate for Governor of the Prohibition wing of the Democratic party in the last election.

MAN AS A ROPE WALKER.

Some Day He Will Fall, so Charity Workers Discuss the Occupational Diseases of Humanity.

[ASSOCIATED PRESS DAY REPORT.]

BOSTON, June 13.—"Occupational diseases" was the subject of an address of Dr. Alice Hamilton of Hull House, Chicago, today, at the sectional meeting of the National Conference of Charities and Correction in Kingsley Hall. Dr. Hamilton was followed by David S. Boyer of Pittsburgh, who described standards of safety in machinery, and by President J. P. McKeens with a consideration of standard safety fire appliances for factories.

Delegates at a section meeting in Chapman Hall discussed the question of State supervision of charities. Papers on the question were read by Allan D. Conover, president of the Wisconsin State Board of Control, and R. W. Kelso, of the Massachusetts State Board of Charities.

MAN'S MAIN AMBITION.

To Get His Face on a Cigar Box Lid or a Postage Stamp—He Lives in Memphis.

[ASSOCIATED PRESS DAY REPORT.]

WASHINGTON, June 13.—With a vaulting ambition by which he hoped to place himself at a single bound in a class with George Washington, Abraham Lincoln, Benjamin Franklin, William McKinley and other celebrities, a citizen of Memphis, Tenn., has written to Postmaster-General Hitchcock with a lead pencil asking what the department would charge to make him some post cards and stamps with his own physiognomy engraved thereon.

The Postmaster-General informed the Tennessean what the "smallest amount" would be, although his reply was not made public.

GLIDDON CASE GOES OVER.

Trial of Action in Which Alienation of Husband's Affection Is Alleged Must Wait.

[ASSOCIATED PRESS NIGHT REPORT.]

NEW YORK, June 13.—The suit of Mrs. Jean I. Mackey Gliddon, wife of De Putron Gliddon of Los Angeles, Cal., for $50,000 against Mrs. Gladys I. Lamberton Woodward of this city, alleging alienation of her husband's affections, was put over until the October term of court by Justice Platt in the Federal Court today.

Hunyadi János

Natural Laxative Water

Recommended by Physicians

Refuse Substitutes

Best remedy for

CONSTIPATION

Family Skeleton.

NO RECONCILIATION OF THE SPRINGERS.

Denver Banker Declines to Take Back Wife.

Money Settlement May Stop Divorce Hearing.

Otherwise Cross Complaint is Suc to Come.

[BY DIRECT WIRE TO THE TIMES.]

DENVER, June 13. — [Exclusive Dispatch.] It is not probable that there will be a reconciliation between Mr. and Mrs. John W. Springer. Mrs. Springer will be offered a monetary settlement reaching six figures, and if she does not accept and is willing that evidence in full in the divorce complaint be given to the public, the case will go to trial in a short time.

The ultimatum has not been conveyed to Mrs. Springer, but it will be done inside of forty-eight hours after the lawyers and the principals have threshed over the situation.

WILL FIGHT HARD.

Mrs. Springer will then probably file a cross-complaint and fight hard.

There has been no settlement of any kind, and all the money Mrs. Springer received from her husband when she left Denver was the usual amount he gave her when she made trips.

The contents of the letters said to have been written by Mrs. Springer to Von Phul were seen by Mr. Springer, the banker and clubman, before he would believe the reports as to them. Mr. Springer and Dist.-Atty. Elliot are fast friends, and the latter showed the business man some of the letters when Mr. Springer requested to see them before starting the divorce action. The suit was then filed.

COLLECTING INFORMATION.

The attorneys for Mrs. Springer, believing the attempts at reconciliation will fail, have commenced to collect information to be used in a cross-complaint, which will be filed if a settlement is not made, and an effort will be made to bring evidence into the case, if it is contested, which will prevent Mr. Springer from getting an absolute divorce.

Former Atty.-Gen. John T. Barnett, who has charge of Mrs. Springer's affairs, denies that any of the letters published were ever written by Mrs. Springer to Von Phul.

"I can say that they are absolute fakes and forgeries," he said, but he would not deny that letters from Mrs. Springer to Von Phul existed.

Delegates to the national convention of the Baraca Union and the Philathea Union held a joint meeting in Kansas City, Mo., yesterday, to consider the proposed consolidation of the two organizations into one society.

FRESNO VALLEY LANDS

20 Acres Perfect Stand of Alfalfa

Can Be Bought "Right"

This twenty acres is making money right now. Why wouldn't it? It is as pretty a piece of alfalfa as you ever laid eyes on—will produce six or seven big cuttings every year. Fine crop proves perfect soil conditions. Water cheap and abundant—with ditch water at only 75c per acre per year, and pump water at actual cost. This 20 acres is on a corner, a few miles south of Fresno, with good oiled wagon roads to that city. Stations on two railways close by. Also good town, with schools, stores, telephones and free rural delivery. This is a well-settled community, and a comfortable, pleasant place to live in—adjoining improved properties. Price of this place is $175 an acre, and you need only a little cash to secure it—the crops will pay the balance. Come in and get full details.

Emil Firth

319 W. 4th St., Bet. Bdwy. & Hill

"You're Safe at Firth's"

Home A8105 Main 2343

'Cascarets' End All the Miserable Days

A Ten-cent Box Insures You Against a Sick Headache, Biliousness, Constipation or a Bad Stomach for a Long Time.

Primitive men did not need Cascarets. They lived outdoors, ate plenty of fruit, and all of their food was coarse. We modern people are different. We exercise too little, eat little fruit, and our food is too fine, too rich.

We can't have the bowels clogged up and keep well. It means that the food retained there decays. The decay creates poisons. And those poisons are sucked into the blood through the very ducts intended to suck in the nutriment. So we must make our choice. We must live, to an extent, like the primitive man, else we must eat Cascarets.

Cascarets do what the right food would do, what plenty of exercise does. The effect is as natural from one as the other. The question is one of convenience. If you choose Cascarets, take them as you take food, not in large doses rarely, but a tablet at a time. That is the way to keep well. Get a 10-cent box now.

AUCTION BEGINS HERE—1 P. M. SHARP TODAY. AND 8 OTHER HOUSES WILL FOLLOW, EACH ON ITS OWN PREMISES. 3810 ELMWOOD AVENUE—Substantially built two-story residence. New, modern. Seven large rooms. Reception Hall. Every modern feature. Large lot with wide walks, lawn, shade trees; ½ block from car.

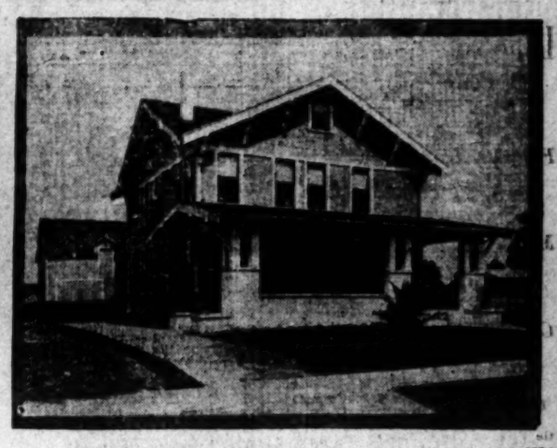

THIS HOME WILL BE AUCTIONED TOMORROW, 10 A. M. SHARP. 157 SOUTH HOBART BOULEVARD—Modern nine-room residence. Lawn, shade trees, broad walks, wide parkings, commodious rooms; all modern conveniences, many unique features. Butler's pantry. Garage, with man's room in second story. Cellar and furnace.

Public Auction

Ten Brand New Wilshire District Homes

9 to be Sold Today—1 P.M. Sharp

1 to be Sold Tomorrow—10 A.M. Sharp

Every House Will Be Sold on Its Own Premises

This auction is to wind up a syndicate. Every house must be sold for what it will bring, regardless of value.

There will be no reserve---highest bidder will be purchaser in every instance.

Sale begins Today, 1:00 P.M., at 3810 Elmwood, and will be continuous from house to house till nine houses are sold ---and Tomorrow at 10:00 A.M. the splendid house at 157 South Hobart will be sold.

Homes Open for Inspection 9 A.M. to 5 P.M.

Take Western Avenue car on Broadway and go out. Get off at Elmwood or Rosewood. Banners will direct you to the homes. They are all new---never been occupied. Masterpieces of artistic construction. Close to good car service. Also close to school. Have water, gas, electricity---every city convenience.

Properties all highly restricted. Certificates of title will come through Title Insurance and Trust Co. Their representative will be on the ground to put contracts in escrow as soon as sales are made.

Easy Terms if Desired

Or Discounts for Cash

This is the opportunity of a lifetime. The dissolution of the syndicate owning these houses makes the sale imperative.

Main 537

ASK THE BRIGGS CO STORY BUILDING

Home 60155

California Furniture Co.

Broadway, Near Seventh

Exclusive Agents

Globe-Wernicke Elastic Bookcases.

Continental Development Corporation

Financial agents and promoters of industrial enterprises. W. E. BEALS, Pres.; LEWIS CRUICKSHANK, Sec'y and Atty.; J. E. MEYER, V.-P. and Gen. Mgr. 701-2-3 Ferguson Bldg., Cor. 3rd and Hill Streets. A4176.

Get a **Gas Range**

and be prepared for the warm days. For Sale by all Dealers.

L. A. GAS AND ELECTRIC CORP

Retiring From Business

HUNTERS

541 Broadway

Fine Stock of Ladies' Furnishings and Millinery at Under-Cost Prices

Educational.

SPECTACULAR IVY CEREMONY TODAY.

U.S.C. Campus Will Stage Brilliant Scene.

Nine Colleges Will Graduate Classes Tomorrow.

College of Music Recital Given Last Night.

The next brilliant event in the season of commencement festivities at the University of Southern California will be the ivy ceremony of the class of 1911, College of Liberal Arts. The spectacular event will be staged on the campus at 3 o'clock this afternoon, and the ivy will be planted against the main facade of the college.

There will also be attractive exercises on the lawn, by the young women, under the direction of Miss Edna Cocks, head of the women's gymnasium. The faculty and seniors will participate, in full academic regalia; the class gift will be presented, sacred traditions explained, and the relics passed down to the junior class by Grant Richardson, president of the class of 1911.

This evening, the graduation exercises of the preparatory school will be held in University Church, and the College of Dentistry will also hold its annual banquet tonight.

Tomorrow morning at 10 o'clock the commencement exercises of the nine colleges of the university will be held in Temple Auditorium, the address of the day to be delivered by Bishop E. H. Hughes.

A spectacular feature of the commencement will be the academic procession, which will be formed at the First Methodist Church and will march to the Auditorium, preceding the exercises. It will be formed in the following order: Marshals of the commencement exercises; the 250 graduates from the nine colleges; faculties of the same institutions; trustees of the university; president of the board of trustees and the chaplain; president of the university and speaker of the day, the whole making a striking body of over 400 persons.

The exercises will begin with the singing of the national hymn by the audience, and the commencement prayer by Dr. Charles Edward Locke, chaplain.

The title of the address to be delivered by Bishop Hughes is "The Christian College and Moral Reforms."

The senior honors will be awarded as follows: College of Dentistry, Dental Society medal, Clarence E. F. Worth; Cave medal, J. F. Crawford; Atwater medal, Hyrum G. Smith; Ford medal, Mark Kelsey. College of Law, Alumni medal, Frank P. Doherty. College of Liberal Arts, Lottie Lane prize, Margaret J. E. Brown.

The graduating recital of the College of Music was held last night in University Methodist Church, which was crowded with friends of the graduates and of the university.

Three young ladies received diplomas in piano and theory, as follows: Miss Rena Barnett, Miss Florence May Knesel, Miss Ruth West. Certificates in the same course were received by Miss Thankful Carpenter, Miss Bertha Palmer and Miss Edwine M. Vignes.

The programme opened with a number for two pianos by Miss Carpenter and Miss Vignes, and each of the graduates executed a number on the piano. They were assisted by a number of other musicians and the entire programme was of much excellence.

Where They'll Plant the Ivy Today.

University of Southern California, showing the bow window at lower left where the ceremonies will be conducted, and President Bovard.

Four Days More

Beginning Today at 10:00 A. M.

THREE GREAT ART COLLECTIONS

OF THESE

N. SATO & CO'S. YOSHIDA BROS. MR. N. SURGENT'S

are the magnificent collections of FINE ART OBJECTS from JAPAN and CHINA, consisting of rare, true and genuine pieces in BRONZES, SATSUMAS, PORCELAINS, IVORIES, SILK EMBROIDERED SCREENS AND HANGINGS, HAND-CARVFD FURNITURES, Etc., must be disposed of within FOUR DAYS at peremptory

AUCTION SALE

We have received imperative instructions from these consignors to settle, and will sell to the highest bidder for Cash regardless of cost to close these accounts.

ORIENTAL RUGS

are consigned also. These goods were consigned to us for sale, so we have nothing to lose, come and take them at your own price, we must vacate this store at once.

SALES FROM 10:30 A. M. TO 9:30 P. M., FOR FOUR DAYS

C. H. O'CONNER and I. TAKAI, Auctioneers

This sale is under the auspices of The Yamato at

533 So. Broadway

Formerly N. Sato's Store

POLY'S NEW YEAR BOOK.

Annual Publication by High School Students Soon to Be Issued—Large and Handsome Edition.

The annual publication of the students of Polytechnic High School will be out within a few days. It will be the largest number ever issued, comprising 144 pages, finished in old English style. It will contain thirty-five group pictures besides the two class pictures.

The cover will be brown conquerer, with a design in old English in the foreground. The body paper is of cameo plate in a dull shade. Every available penny has gone for quality and nothing will be realized above expenses.

The staff and editors are as follows: Helen Candler, editor-in-chief; Francis Neth, assistant editor; Joe Weston, managing editor; Ralph Rogers, business manager; Wallace Daniels, alumni; Corrine Thompson, artist; Daniel Zimmerman, athletics; Irving McDaniels, exchanges; Laurence Seymour, auditorium; William Ball, departments; Theodora Koebig, locals; Jack Wells, joshes; William Cusner, organizations; Ruth Dehn, society.

Typical.

CLASS DAY AT OCCIDENTAL.

ST. PETER TRIES FACULTY IN JUDGMENT COURT.

Tree Planting, Unwinding of Ivy Chain and Orations Followed by a Reception at Night—Commencement Exercises Will Be Held at the College Today.

Occidental College overflowed with a typical college spirit yesterday for senior class-day. During the forenoon, the seniors delighted their friends and the undergrads by a "take-off" on the members of the faculty, holding a judgment court in which each member of the teaching staff was tried and found wanting.

Harold Hopkins, president of the senior class, essayed the role of St. Peter, gravely standing guard at the golden gate, and surveying with a hypercritical eye all who came seeking a seat in the heavenly place. George Baer, as the Angel Gabriel, was his right hand man. Boyd Krieger, who played the role of Satan, later superseded by William Thompson, graduate manager.

The class picture was presented by Grace Herriott and the class gift, a large bronze seal of the college, was presented by Mary Reiner. It will be placed above the main entrance of the Hall of Letters.

Then the members of all classes participated in unwinding the ivy chain. Far out upon the campus they moved in a solid line, bearing the chain with them. The tree planting on the campus followed, and the oration for this event was delivered by Lysle McKenney. Each member helped in the planting and the spade used was presented to the junior class.

The collegians and co-eds then returned to the Hall of Letters, where the class numerals were inserted. Under the numerals ivy was planted, and the ivy oration delivered by President Hopkins, of the senior class.

Last night a reception was tendered the seniors by President Baer in the gymnasium, which was profusely decorated with ivy. The junior girls did the honors.

The commencement day exercises will be held today, the programme being as follows: Invocation, Rev. C. M. Carter, D.D.; salutatory, "A Vision," Rowena Margaret Huscroft; oration, Harold John White; solo (Selected,) Lysle Rothwell McKenney; oration, David Reid Faries; valedictory, Eva Marier Overton; presentation of diplomas, Rev. Hugh K. Walker, D.D.; benediction, Rev. C. C. Herriott.

"Blue and White."

THE ANNUAL OF "L. A. HIGH."

BEAUTEOUS PUBLICATION COMES TO THE FRONT.

Most Luxurious of Them All. Many Attractions and All in the Most Stunning Package Yet. Credit to the Students and School. Meritorious Verse Contributed.

The most ambitious and beautiful number of "Blue and White," the annual publication of the Los Angeles High School, is just out, from the press of the Times-Mirror Printing and Binding House. Its treatment this year is Roman in style and evinces the best of taste, while typographically it may be well called the finest piece of work ever issued from a Los Angeles printing office. It is executed on the finest of plate paper, with a lavish use of illustration and with every mark of refinement and luxury. There is an appreciative dedication to "Our beloved principal," W. H. Housh.

The book contains the usual information concerning the school, the class of 1911, the school societies, etc., and its editorial, literary and social departments are well filled. Among the meritorious contributions, The Times notices the following rather remarkable bit of reflective poesy from the pen of E. Colwell:

"THE COST.

"Yspah, look to the West, how the clouds of splendor lie
In the crimson path of the sun.
How many hearts have bled that the Sun's couch is so red.

"Soon the Lady of the Night, the Moon in silver gown,
Through the starry groves will come.
How many tears must flow that the Night's star flowers may grow.

"Hark to the Sea as it climbs triumphant over the rocks,
And kisses the waiting shore.
How many souls are dead that the Earth and Sea might wed.

"Yspah, list to the wind as it moves through the aspen leaves
And, passionate, cries to the Night.
How many loves are slain that the Wind should know such pain."

There are prize sonnets and ballads, prize stories, sketches. All the features of the rich and productive life of Los Angeles High are happily reflected in the pages of this charming "Blue and White," which, in its rich cocoa-cover, is neither blue nor white, but is "done up brown."

ARE THEY HARD WOODS?

Government Contends That Cedar and Oak Belong in That Class, and Importers Deny.

Byron S. Waite, general appraiser of New York, and Charles E. McNutt, representing the Attorney-General of the United States, sat as a customs court in the Federal building yesterday, concluded the business in hand, and left in the afternoon for the East.

The most important hearing of the day was the question whether cedar and oak are hard woods, and used in cabinet work. It is contended by the government that they are, and therefore liable to a duty of 15 per cent. of their market value in the country where produced. The importers denied that allegation, and furnished testimony showing that the woods were not used for cabinet work in most cases.

The question of the re-importation of American coal from Mexico was involved in one of the cases heard. During the revolution below the line the Southern Pacific Railway carried large quantities of coal across for use in Mexico. Afterward the tracks and bridges were burned and torn up, and there was no use for the coal. It is now proposed to bring it back into the United States, and it was shown that the fuel at one time had been in this country, and therefore was not liable to duty. All of the cases were submitted and will be decided later in New York.

Battle Stories of The Civil War.

The War Day by Day Fifty Years Ago

LXX.

June 14, 1861—The Secretary of the Navy Had on His Desk an Offer from Cornelius Vanderbilt to Present the Government With a Steamship Worth $800,000—At First Declined, It Was Finally to Be Accepted by President Lincoln at a Critical Moment.

[Copyright, 1911, by Associated Literary Press.]

FIFTY years ago today there lay on the desk of the Federal Secretary of the Navy, Gideon Welles, a communication from Cornelius Vanderbilt, offering as a gift to the government a steamship worth $800,000, or the sale to the government of an entire fleet of steamers at its own price.

This was the second offer of ships the New York millionaire had made the government. The first had been written in the week following the bombardment of Ft. Sumter, and had remained unanswered.

The second, bearing date of May 14, had been dispatched by the hand of a friend, and on this date, 50 years ago, this proposal also remained unanswered. The answer to the public-spirited steamship owner eventually would be to decline his offer, which had been made under three heads: First, to rent the Vanderbilt, the largest and fastest of his ships; secondly, the other proposal failing, to make it a present of the Vanderbilt; thirdly, to sell the government all the best Vanderbilt ships at its own price.

Secretary Welles did not favor buying the ships. He did not see his way clear, apparently, under the powers of his office, to receive the Vanderbilt as a gift, and he did not wish to hire her, because, as he stated in a dispatch to the commandant of the New York Navy Yard, the steamer was "of a larger and more expensive description than the service is supposed to require."

The service was to require all the ships, of whatever description it could get, at an early date, and the foresight of "Commodore" Vanderbilt—as New York loved to call the former Staten Island boatman—in recognizing the fact, and unselfishly placing his ships at the government's disposal, was to be amply and somewhat strikingly justified at a critical moment, by the course of events, before the war was a year older.

Public Spirit vs. Greed.

All through the spring and early summer of 1861 the government was besieged by shipping men, brokers and speculators, who wanted to sell or charter it steamers.

Almost any sort of steamer that would keep afloat and make half a dozen miles an hour was available as an army transport. The War Department took over a great many such steamers. Among them were craft that were never intended for such service. Built to navigate rivers and harbors, they were unfit to send to sea.

Yet they were crowded to the guards with soldiers, in the rush to get troops to Washington and Virginia, and sent South, to trust to luck for a safe passage. That luck was on their side was shown by the few accidents to the improvised troop ships.

For the uses of the navy better vessels were needed, and there being fewer of that sort, their owners in many cases held them at exorbitant figures for either sale or charter.

A notable example to the rule was "Commodore" Cornelius Vanderbilt. He occupied a foremost position as a steamboat owner, and his ships were the finest sailing out of New York. There was great profit in his business, and to interrupt it by turning over his ships to the government meant a large money loss.

Yet "the commodore"—ordinarily keen in weighing gains—did not hesitate to place his entire fleet in the hands of the government.

"I feel a great desire that the government should have the steamer Vanderbilt," wrote Mr. Vanderbilt to the Secretary of the Navy, "as she is acknowledged to be as fine a ship as floats the ocean, and in consequence of her great speed and capacity, with a proper armament, she would be of more efficient service in keeping our coast clear of piratical vessels than any other ship."

Therefore, Mr. Vanderbilt proposed that the government take the ship at a valuation to be determined by a board of three commodores, one of them to be Robert F. Stockton, the only ex-commodore of the navy at that time, the others to be named by the government.

The sentence in which he made this proposal ended with these words: "And if this will not answer, will the government accept her as a present from their humble servant?"

In order that his motives in making this offer might be understood, Mr. Vanderbilt added:

"I am induced to make this communication because I am desirous of protecting the government against speculative attempts to take advantage of its necessities."

He added that he also wished "to make it known that there are vessels of a capacity to meet all their (the government's) requirements," which could be obtained without resorting to those sailing under a foreign flag.

The Vanderbilt, a side wheel ocean steamer of 5000 tons, was one of the finest ships of her time. Her cost was $800,000.

Offers an Entire Fleet.

Mr. Vanderbilt next offered the government a fleet, including the ships of his line plying to Nicaragua on what was then the shortest route to California.

Of these he wrote:

"The Atlantic and Pacific Steamship Company has authorized me as their president to offer to the government the following steamers, viz.:

"The Ocean Queen of 2502 tons—is new and complete in every respect.

"The Ariel, 1300 tons—In fine condition.

"The new iron steamship Champion, built in 1859, 1450 tons, drawing a very light draft of water, say 7 (seven) feet light and twelve feet deep laden, carries sufficient coal to run her twenty-five days.

"Also the steamer Daniel Webster, 1025 tons, drawing a draft of water say ten feet, laden."

The price of these steamers he was also willing should be fixed by the board suggested.

This offer was not accepted, though in the fall of 1861 the Vanderbilt was chartered for three months by the War Department and used as a transport.

To Meet the Merrimac.

Although his first offer to give his best ship to the government was declined, Mr. Vanderbilt was to receive recognition, in due time, from an unexpected quarter. His gift of the Vanderbilt was to be accepted by President Lincoln himself.

The story, as revealed in the dusty pages of the war records, is one of peculiar interest.

In the week following the first engagement of ironclads, when the Confederate war vessel Virginia—formerly the Merrimac—was lying in the Elizabeth River below Norfolk, and

C. M. Gilbert,
the young accountant found dead in his office Monday night. In spite of mysterious circumstances surrounding the case, the evidence appears to point to suicide.

Strange.

DIES IN DARK; "MOTHER" ON LIPS.

AUTOPSY ON GILBERT'S BODY INDICATES SUICIDE.

Deadly Poison Found in Stomach of Young Accountant Seems to Show That Death Was Premeditated—Had Used Strychnia as Stimulant for Weakness of Heart.

An autopsy performed upon the body of C. M. Gilbert, the young accountant who died under mysterious circumstances in the San Fernando building Monday night, presents evidence of his having committed suicide. Potassium cyanide was found in the young man's stomach by Autopsy Surgeon Campbell, who stated that it was probably taken in the form of a capsule.

The death of Gilbert has broken the heart of his mother and stricken down his stepfather. The latter is a dentist, with offices in the Laughlin building. Mrs. Bowman is also a practicing dentist. The young man was 23 years old and resided with them at No. 1006 Toberman Court. Cheerful, loving and fond of his profession, he had, seemingly, everything to live for.

The last to see him alive was J. A. Carter, a brick and cement contractor, who occupies the room adjoining that where Gilbert worked. He heard the young man call up his mother at her office in the Laughlin building and tell her he would be home about 9 o'clock.

Dr. Bowman retired about 10 o'clock and Mrs. Bowman, believing that her son had been detained longer than he expected, went to bed. When she awoke in the morning she hurried to her son's bedroom and found that it had been unoccupied. Before she could get into communication with his office the sad news was broken to her by The Times.

As he telephoned her, the poison was probably in his hand. When he hung up the receiver, it is thought, he switched out the electric lights and in the dark put the capsule in his mouth.

When the poison began to take effect, Gilbert's mind is believed to have cleared. Blindly staggering into Carter's office, he groped in the dark for the telephone, and when it fell clattering to the floor, he cried aloud in his agony, "Harry," the name of his stepfather. Then he fell over a chair. He was dead when the janitress of the building opened the office door and let in Dr. Goodrich.

Nathan S. Kuhn, a neighbor of the Bowmans and a close friend of the young man, said yesterday that Gilbert was an exemplary young man. He had no bad habits and seemed wrapped up in his profession. He was a business associate of Edward North, a public accountant, who is sick at his home. He had worked with North as accountant on the aqueduct, in the commissary department. The Bowmans came came to Los Angeles from San Francisco four years ago. Gilbert was born in Oregon. His mother married Dr. Bowman when he was a lad.

Friends say the young man had a weak heart and was in the habit of taking strychnine as a stimulant. The report of accidental poisoning or of heart failure appear to be entirely controverted by the results of the autopsy, however.

Steely Persuasion.

FORCES MARCH WITH A GUN.

AUTOMATIC PISTOL HURRIES BOY TO THE POLICE.

Youthful Elevator Operator, Considered by Physician as Impudent, Demands that Doctor Meet Him, Which Later Does—Visit to Headquarters is Followed by Peace.

A gun play and a forced march to police headquarters figured yesterday afternoon in the case of Dr. John Herrington Bernon and W. L. Staley, elevator boy at the Occidental Hotel, when they entered the office of the Prosecuting Attorney.

It ended in a hand-shaking with the elevator boy declaring that never again would he ever threaten to whip a doctor, and the physician saying that he had finished marching elevator boys to the police station at the point of a pistol.

The trouble between the two began in an elevator in the Occidental Hotel. As frequently happens, a woman was at the bottom of it—both at the bottom of the elevator shaft and at the bottom of the story—but, unlike most cases, neither had seen the woman before. She passes out of the story without knowing the trouble she caused.

While ascending in the elevator to his room, Dr. Beynon noticed that a woman had reached the elevator door an instant after it had been closed. As the car had risen but a few feet he told the boy to return to the first floor and get her.

The boy made some remark the what he intended to do. The physician considered the manner in which the boy replied very impudent, and told him so. Then the door was opened and the woman stepped in. As the car arose, the physician and elevator boy looked at each other, but said nothing.

After she had left the elevator the discussion of their differences was resumed and it ended with the physician complaining to the management of the hotel, and the elevator boy was discharged.

A few minutes later the physician's telephone bell rang and he took down the receiver and learned that a person was half a block away, waiting to give him the thrashing of his life.

"I'll be there," he answered, as he hung up the phone and forthwith, to a certain extent, his fighting blood was up. He placed a large automatic revolver in his pocket and hurried to the place.

"Now, then, right about face, forward march to the police station," the physician commanded, and the elevator boy reversed his position like a guardsman. "Hep, hep," and the "column" marched north on Hill street. To avoid attracting attention the physician quickly slipped the pistol into the pocket of his coat and then thrust it forward so that Staley could see the muzzle jutting through the cloth.

They halted in front of the desk sergeant, but before the latter was told the nature of the trouble, Beynon had drawn the gun from his pocket.

"You have no right to carry a pistol," Sergt. Tyler told him.

"It's not concealed." Beynon answered, as he twirled it around his finger.

"Well, I will take it before anything happens," Tyler answered, and he relieved the physician of the weapon and then instructed a patrolman to take them both before the District Attorney. The latter sent them to the City Prosecutor, and by the time they had climbed several flights of stairs, their fighting ire had greatly diminished.

It ended in their making peace. They left together to see if the boy could be reinstated.

CRACKED RING FROM BELL.

Charge of Spite Grocery and Plenty of Other Accusations in Quarrel Between Neighbors of Suburb.

Neighborly altercation, engaged in by M. Kirkwood, a grocer, on the Whittier car line in the Bell tract just outside the city, and N. M. Ball, who lives next door, with the aid of their families and livestock, brought the men into Deputy District Attorney Doran's office yesterday, and threatened for a while to disrupt the spirit of calm in that legal atmosphere.

Ball said he had sent the Kirkwood children home once, whereupon Kirkwood wanted to fight. Kirkwood said that Ball is putting up a spite grocery store, to run him out of business. Ball said Kirkwood had asked the officers of the Society for the Prevention of Cruelty to Animals to look over his cow, which animal, he maintained, was in perfect condition.

Kirkwood denied having sent for the officers, but said Ball had chased the cow and beaten it over the head with a stick, which caused some of the neighbors to complain. He accused Ball of wringing the neck of one of his chickens and tossing the fowl scornfully upon his doorstep.

Doran would not issue a complaint, but advised both men that there must be peace from now on to keep them out of court.

Sold!

NINETEEN BID, WHO'S TWENTY?

GOING! GOING! ARE SEATS AT NEW ORPHEUM.

Pretty Maids and Matrons Will be There This Morning While Generous Angelenos in Friendly Rivalry Make Ticket Prices Soar for Charity.

Indications point to a large attendance and a big success for the Associated Charities auction at 10 o'clock this morning of seats for the opening of the new Orpheum Theater, the 26th inst.

It is hoped by those who are working on that the auction, which will be held at the present Orpheum on Spring street, will do much to replenish the somewhat depleted treasury of the charitable organization. It will doubtless receive a liberal support both from those interested in the charity work and by those who wish the desirable seats for the opening performance at the city's newest playhouse.

All of the parquet, box and loge seats will be disposed of at today's auction, only the 50 and 25-cent balcony seats remaining in the hands of the theater to be placed on sale in the regular way next Monday.

Today's sale, admission to which is by card only, will begin promptly at 10 o'clock in order that the business may be completed by noon when it will be necessary to empty the house in order to prepare for the afternoon performance.

"Eddie" Nagel and R. M. Kemp, who will have actual charge of the sale as auctioneers, will be assisted by President Frank of the Associated Charities and his Committee on Arrangements as well as by the score or more of young society debutantes and matrons who will act as ushers. The ushers and committeemen will circulate through the house, collecting the bid price from patrons, and turning it over to Secretary Sewall's force for the association. The theater will then be paid for the seats at the regular scale of prices and the actual tickets for the opening will be turned over to purchasers, thus avoiding any troublesome delays incident to an exchange of coupons or taking up of a reservation.

That each bidder may know the exact location of his seat, a huge diagram showing the seating plan of the new theater will be displayed, and each seat will be marked off as sold.

The boxes at this morning's sale will be occupied by society women who are acting as patronesses of the event, and following the auction a luncheon will be tendered the patronesses and lady ushers at Hotel Alexandria.

Preceding the sale, a brief overture-concert of band music will be given while the house is filling up.

JAILED FOR SLASH.

Pedro Martinez was arrested yesterday by Deputy Constable Roberts at Artesia and arraigned before Justice Reeve, charged with assault with a deadly weapon. The complaining witness is Jesus Acostaysios, who, it is averred, was slashed with a knife when he entered into an altercation with Martinez about the custody of a child. Bond was fixed at $2500, and the examination set for the 20th inst. Martinez could not raise the money and went back to jail.

STATEMENT OF CONDITION OF THE

American Savings Bank

N. E. Cor. Spring and Second Sts.

AT CLOSE OF BUSINESS JUNE 7, 1911.

RESOURCES		LIABILITIES	
Bills Receivable	$1,983,952.05	Capital Stock Paid Up	$ 263,800.00
U. S. and Other Bonds	257,170.76	Surplus and Undivided Profits	119,617.79
Furniture and Fixtures	11,976.81	Due Depositors	2,458,055.80
Cash and Due from Banks	588,373.97		
	$2,841,473.59		$2,841,473.59

The American Savings Bank growth is steady and rapid, as shown by the following comparison of resources:

June 1st, 1908	$1,771,689.06
June 1st, 1909	2,059,907.54
June 1st, 1910	2,517,956.94
June 7th, 1911	2,841,473.59

81% INCREASE IN 2½ YEARS 81%
NATURAL GROWTH—NO CONSOLIDATION.

24% CASH ON HAND 24%
COMPARE THIS WITH OTHER SAVINGS BANKS

OFFICERS AND DIRECTORS

J. W. PHELPS, President. A. M. GIBBS, Cashier. RUSS AVERY, Secretary.
A. B. WORKMAN, Vice-President. L. J. HARRIMAN, Assistant-Secretary.
C. B. JONES, Director Title Insurance & Trust Co. W. F. BOTSFORD, Former President American National Bank.
A. J. WATERS, Vice-Pres. Citizens' National Bank W. R. HERVEY, Vice-President L. A. Trust and Savings Bank.
W. H. WORKMAN, Ex-Treasurer of the City of Los Angeles.

ALL LOANS MADE APPROVED BY ABOVE DIRECTORS.
AT LEAST A PORTION OF YOUR BANK ACCOUNT SHOULD BE HERE.

HOLSUM

Means Protection

A steady diet of **HOLSUM Bread**, protects the family against the dangers not only of inferior "near clean" imitations, not only against the folly and human waste that lies in home-baking, but against the contamination, germs and general uncleanness that gather on unwrapped loaves.

HOLSUM Comes Clean

It is free from the impurities which unprotected bread absorbs in transit, handled by drivers and clerks, or thrown in a box with soap and onions. The odors of these with, perhaps, a dash of kerosene, or a sprinkle of dust from the sweepings are bound to penetrate bread *unless it's wrapped.*

But HOLSUM is Wrapped

in waxed paper, dust and odor-proof. The conscientious grocer who values honesty above extra commission, will provide **HOLSUM**. If he fails in this duty, you can demand the genuine. Tell him you will accept no "Equivalents"—no "just-as-good" make-believes; you want the *protection* afforded by the one and only original clean **HOLSUM Bread.**

TRADE MARK REGISTERED U.S. PAT. OFFICE HOLSUM

THE BUFFALO BAKING CO.

Point of View.

DON'T DESPAIR ON TEN A WEEK.

ADVICE OF A HUNGARIAN COUPLE IN ILLINOIS.

Saving Three Thousand Dollars in Seven Years They Are Now En Route to Native Land to Live Like Barons—Of Course They Kept Boarders.

[BY DIRECT WIRE TO THE TIMES.]

ELGIN (Ill.) June 13.—[Exclusive Dispatch.] While the cost of living is high and still increasing, do not despair, as you still have chances. If your average wage is not less than $10.50 a week, you are on the straight road to independence, and can amass a fortune if you are economic.

Seven years ago Mr. and Mrs. Mike Busch arrived in Elgin penniless from their native land in Hungary. This evening they left Elgin for Hungary with a "fortune" of more than $3000. The "fortune" was saved out of their wages, which averaged $10.50 a week, and income from three boarders. They were able to save the money by living on 60 cents a day.

Both are well clothed and happy. They say they never went hungry. Their $3000 will provide them a handsome living, they say, for the rest of their days in Hungary.

KEPT A CUSTOMER'S LIST.

Secretary of Lumbermen's Association Described it in the Missouri Ouster Suit.

[ASSOCIATED PRESS NIGHT REPORT.]

KANSAS CITY, June 13.—In an attempt to show that the Southwestern Lumbermen's Association had a so-called customer's list which it sent to all the members for the purpose of blacklisting wholesalers and manufacturers who sold lumber direct to consumers, the State called Harry A. Gorsuch, secretary of the Southwestern Association, to the stand today in its suit to oust the so-called lumber trust from Missouri.

Mr. Gorsuch admitted there was such a list, but said it was merely a sort of business guide for members. He said he did not recall ever sending out lists blacklisting wholesalers.

Charles S. Keith, president of the Central Coal and Coke Company of this city, was the other witness examined today.

Nearly 1500 visitors, including 500 accredited delegates, are attending the tenth annual convention of the National Retail Grocers' Association, which opened in Denver yesterday.

Aristocratic Clothes

Hand Tailored
Ready-to-Wear

BLUES, GRAYS, TANS

Many Different Weaves and Shades

NORFOLKS

A Complete Line

$20 and $25

No Better Made Clothes in Los Angeles.

Webb-Fisher Co.
311 South Spring St.

"Better Clothes for Every Wear"

Michael Murphy, a young clerk, risked his life last night in New York to save the body of his sister from a fire in an undertaking establishment in Upper New York. The sister was burned to death at Mount Kiskio Saturday and Murphy was sitting beside the coffin containing the body when fire broke through from the basement. Fighting his way through the fire and smoke, he dragged the coffin to the curb.

Classified Liners. 142

LOST, FOUND, STRAYED—And Stolen.

LOST — MONDAY ON BROADWAY BET. Temple and Third, lady's gold watch and pin; monogram "H. C. C." and star and crescent set with small diamonds. Finder please call evenings, 829 CALIFORNIA ST. Receive reward.

LOST—OR STOLEN; MALE BOSTON BULL terrier; color white and brindle; from shed No. 2 or standing on track in Santa Fe station, Sunday morning, about 5:30; $25 reward for safe return of said dog. HOME 'PHONE 24139.

LOST — SUNDAY, AT AVALON, LADY'S gold Elgin watch and pin; watch has open face, with monogram "M. J. G." on case. Suitable reward will be paid if returned to TIMES AGENT, Avalon, Cal.

LOST — LADY'S OPEN-FACED GOLD watch; monogram "A. E. A." Reward. 'Phone HOTEL SNOW.

LOST — NEAR FIRST AND SPRING STS., about 5 o'clock Tuesday night, a string of gold beads with heart-shaped locket, having monogram "R. V. L." and containing photograph. Finder telephone 71652 and receive reward.

LOST — LADY'S GOLD WATCH AND FOB on Griffith or E. First-st. car, or First, Main. Return MRS. JOHN WEST, 720 E. Ninth st. Reward. 'Phone Main 3463.

LOST—ONE BUNCH OF KEYS BETWEEN Seventh and Spring sts., and Bristol, Pier, Ocean Park. Liberal reward. 1228 S. OLIVE.

LOST—A LARGE IRISH TERRIER, ANSWERS to name of "Terry." Liberal reward. Phone 22854.

LOST—SHRINER'S PIN ON 7TH. ST., ON Broadway, between 7th and 8th. Finder, Phone MAIN 7134, reward.

LOST—TUESDAY MORNING ON WEST JEFferson car, lady's gold watch and pin, with initials M. H. on pin. Return to M. H., 9305 S. UNION AVE.

LOST A HAMMERED BRASS BELT BUCKLE with 3 topaz sets, please leave at Lost and Found Desk at BULLOCK'S STORE, for Mrs. S. Miller. Reward.

LOST—FROM SPRING TO 3RD AND BROADway, lady's small open face watch. Reward. 1221 W. 7TH ST. Apt. 342.

LOST — ON WESTERN AVE., BETWEEN Pico and 55th sts., 1 bag of chickens, 2 hens and 1 rooster. Notify 1563 W. PICO. Phone West 1412 and receive reward.

LOST—GOLD ARROW PIN, ON SATURDAY, "Mabel M. Vale" on back. Reward. Address MABEL M. VALE, 328 Locust ave., Long Beach.

LOST—TUESDAY MORNING, ON VERmont or Sunset, one automobile tire, outside casing and inner tube. Please return 501 MADISON ST. for reward or phone 57736.

LOST GOLD GLASSES AND CASE BY water trough in street at City of Whittier Sunday, June 11. Reward. 1453 WRIGHT ST., Los Angeles.

FOUND — ON EL MONTE ROAD, JUNE 11, one sorrel mare with white strip in face and one white hind foot. About 3 years old. Owner come and prove mare and pay charges. FIVE-MILE HOUSE, El Monte Road.

LOST—ELKS MEMBERSHIP CARD NO. [illegible]. Finder kindly notify JOS. SCHNEIDER, 525 Gramercy Place or phone 58551. Reward.

FOUND — BAY PONY; SHORT ROACHED mane and black tail. Can be had at 2017 WILSHIRE BLVD. by paying for ad. and expenses.

LOST — EXCHANGED BY MISTAKE, OR lost, gold-rimmed bi-focal glasses. Liberal reward. 'PHONE A2156.

LOST—A GOLD STAR SET WITH DIAmond, pin detached. Finder return to 1504 NORMANDIE AVE. Reward. Phone 72504.

LOST—SCOTCH COLLIE DOG; NUMBER [illegible] license, 3686; reward paid to finder. 625 S. 57TH ST.

LOST—EASTMAN, 1st KODAK ON RED CAR car Sunday. Liberal reward. Return R. VALOIS, 446 W. Vernon ave.

LOST—LADIES' COAT, BLACK AND WHITE stripes, in Alhambra. Reward. PHONE 168, Alhambra.

LOST—3 STRANDS OF CORAL BEADS. REward. 230 S. WORKMAN.

MUSICAL INSTRUCTION—

GENTLEMAN, EXPERT PIANIST, LEIPSIC graduate, desires pupils; terms moderate. 'PHONE WILSHIRE 451.

MINING—

I TEACH PRACTICAL ASSAYING AND cyaniding. HEDGES LABORATORY, 327 S. San Pedro st.

ACME ASSAY OFFICE, 228 S. SAN PEDRO St. Gold 75c; gold, silver, $1; gold, silver, copper, $1.25.

A LARGE DEPOSIT OF SOAP-STONE AND Talc for sale, 2½ miles from R. R. Address W. E. SPEER, Box 283, Jackson, Amador county, Cal.

MINE AND MILL SUPERINTENDENT, 8 years' experience as superintendent, speaks Spanish; go anywhere. Address F, box 230, TIMES BRANCH OFFICE.

RAVERSTOCK & STABLER, ASSAYERS and chemists, 223 W. 1ST ST. Both phones.

MUSICAL INSTRUMENTS—For Sale, Exchange or Wanted.

FOR SALE — UPRIGHT PIANO, IN FINE condition; only $180 for immediate sale. Call for inspection. 628 S. HILL ST.

FOR SALE — AUTOMATIC ELECTRIC piano, suitable for moving picture show; a sacrifice. Apply 625 S. HILL ST.

LOS ANGELES PIANO CO., 325 SOUTH MAIN STREET.

Sell, Rent and Exchange.
Our leader, "The Bradbury," $450 and up. Used pianos, $150 and up.

EXPERT TUNING AND REPAIRING.

SUNSET EDWAY. 2265. HOME [illegible]

TERENCE O'LAUGHLIN, VIOLIN MAKER, FINE VIOLINS, REPAIRING, BOW REPAIRING. 615½ S. SPRING ST.

FOR SALE — CARLOAD OF STANDARD-made pianos; your choice for $125; one Gilbert piano, $90; one Weber, $185; one player, 88-note, new, $295; must close out at once. YOUELL PIANO CO., 310 W. Ninth.

FOR SALE—MY $350 CABINET GRAND PIano, good as new, for $150; $5 down, $5 month, or will rent for $2 month. 325 W. NINTH ST., near Broadway.

FOR IMMEDIATE SALE, SPLENDID Weber piano. Address Y, box 64, TIMES OFFICE.

FOR SALE—RUSSEL & LANE PIANO PLAYer; worth $1000; will accept any reasonable offer or a clear bungalow lot. SAMUEL HERSH, 308 Germain Bldg.

TO LET—$2.75 MONTHLY; SWEET-TONED upright piano. 'PHONE WILSHIRE 451.

BUNGALOW PIANO, MISSION CASE, good as new, $125; no use for it. 325 W. NINTH.

NURSES—With Experience.

WOMAN'S HOSPITAL—1256 S. FLOWER ST. Exclusively for women and children; confinement cases; best of nursing. Terms to suit. PHONE F4124.

WANTED—PATIENTS, INVALIDS OR OLD people, in my own home; trained nurse's care; rates very reasonable. South 6242. 1201 E. 27TH.

TRAINED NURSE WITH EXCEPTIONAL references wishes engagement; would leave town. Call or address 527 S. OLIVE. Broadway 2361.

PATIENTS WANTED AT THE GOOD Side Hospital. 1201 EAST 27TH. Phone South 6242.

RELIABLE GERMAN CONFINEMENT nurse desires a few more engagements. 1217 WEST 48TH ST. Phone West 6078.

PATENTS—And Patent Agents.

WANTED—

Do you know the automobile business? If so, this will interest you. A patented article in which there is merit. I want a live and able man to take an interest and manage the output of one of the greatest auto accessories on the market with a fortune in it. Am heavily interested in other lines that take almost my entire time, and if you have $10,000 cash, address W, box 96, TIMES OFFICE.

PATENTS AND TRADEMARKS SOLICITing and litigation. LYON & MACKLET, Merchants Trust Bldg., 327 S. Broadway. Phone Main 8129.

PATENTS AND TRADEMARKS, ALL COUNtries. A. H. LIDDERS, Patent Lawyer and Solicitor, 613 Am. Bank Bldg., 2nd and Spring.

G. E. HARHAM GETS PATENTS, INVENtions financed, patent litigation, 25 years' experience. 608 PACIFIC ELECTRIC BLDG.

PIONEER PATENT AGENCY, HAZARD & STRAUSS. Patent Causes. Citizens' Bank Bldg. PATENT BOOK FREE.

MODELS—And Model Makers.

WHEN OTHERS FAIL ON GEARS, PERfection model works, 177 1/2 S. MAIN ST.

PHYSICIANS—With Office and Hours.

WANTED — THOROUGHLY COMPETENT physician, registered, wants to form professional connection with established party or institution. Address P, box 28, TIMES OFFICE.

MRS. WOODS, TRAINED NURSE, 437½ S. Broadway, HOTEL MILTON, room 20. Hours 10 to 5.

THE MRS. S. J. BRIDGE CANCER CURE, 405-6 MAJESTIC BLDG., 345 S. Broadway. Office hours, 10-4. Phone Main 2847.

MRS. ZIMMERMAN, EXPERIENCED MIDwife, 2304 ADAIR ST. Phone South 3975.

MRS. HAUSLER, MIDWIFE, 27 YEARS' EXperience. 726 E. 21ST ST. 21779.

STEAMSHIPS—And Railways.

ALLAN LINE—

Picturesque St. Lawrence Route.
Fortnightly From
MONTREAL TO LIVERPOOL, GLASGOW.
MONTREAL TO LONDON, HAVRE, France.
Fortnightly From
PHILADELPHIA, BOSTON TO GLASGOW.
Splendid scenery, shortest passages, low rate.
Any Railway Agent, or
ALLAN & CO., General Agents.
127 N. Dearborn st., Chicago.

SEWING MACHINES—New and Second-hand.

ELDREDGE SEWING MACHINES.
$25 and up. EAST TERMS.
732 SOUTH MAIN ST.

We rent, repair and adjust all kinds of sewing machines.
HOME F5264. SUNSET BROADWAY 1288.

TYPEWRITERS—Of Various Makes.

WALK UPSTAIRS; SAVE ONE-HALF; ALL typewriters rented. Rents allowed if machines bought; prices lowest, stock complete. Almost new Monarchs, Hicks and Underwoods. See us and get the best at least price. Machines rented anywhere. BAKER-HOEY TYPEWRITER CO., 244½ (upstairs) S. Broadway. Main 4051, A4079.

TYPEWRITERS OF ALL MAKES.
Prices lowest in the city.
FIRST-CLASS MACHINES RENTED, $5 FOR 3 MONTHS.
AMERICAN WRITING MACHINE CO., 218 S. SPRING ST.
A5912. Main 2959.

TYPEWRITERS—
Sold, repaired and rented, 3 months for $5; every machine perfect.
F5265. 240 S. BROADWAY.
LOS ANGELES TYPEWRITER CO.

FOR SALE—NEW UNDERWOOD TYPEwriter. A bargain. 508 DELTA BLDG.

Classified Liners.

Times Classified Rates: The rate for inserting Want Ads in The Daily Times is 10 per word for each insertion; in the Sunday issue, 1½c per word each insertion; minimum charge 25c; except under following classifications, the rate for which is 2c per word, minimum charge, 30 cents: "Society Meetings," "Personals," "Special Notices," "Church Notices, Miscellaneous," and "Baths and Massage."

Sunday real estate advertisements, to be classified properly, must be in The Times office before 8 o'clock Saturday night. Other classified "Wants," "To Let," etc., received over counter or by telephone until 11 p.m. Saturday. Ads. received after closing hours for each division will be inserted under heading, "Too Late to Classify." Rates, 1½c per word.

The Sunday circulation of The Times exceeds 59,000 copies, and more "liners" are regularly printed in its columns than in the five other Los Angeles newspapers combined.

Telephone your want advertisements. Ring up "The Times" any time of day or night and secure prompt and careful attention.

The Times cannot guarantee accuracy or assume responsibility for errors of any kind occurring in telephoned advertisements.

The Times will not be responsible for more than one incorrect insertion of any advertisement ordered for more than one time.

Advertisers should retain receipts given by The Times in payment for "liners," as no mistake can be rectified without them.

SPECIAL NOTICES—

Rate in this classification, 2c per word, Daily and Sunday; minimum charge 25 words.

NOTICE—HAVING PURCHASED THE INTEREST of Pearson and King in the Ponce-de-Leon apartment house, No. 1136 South Alvarado street, Los Angeles, I hereby give public notice that I will not be responsible for any obligations incurred by them on account of said apartment house prior to June 1, 1911, the date upon which I took possession of said property. WALTER PRICKER.

WANTED—A MAN OF UNQUESTIONABLE integrity and business ability to accept official position in manufacturing business with unlimited possibilities. Highest order of references and $1000 investment required. Address G, box 51, TIMES OFFICE.

MY WIFE, ROSE HOWE, HAVING LEFT my bed and board, I will not be responsible for debts contracted by her. (Signed) RALPH HOWE.

LADIES, ATTENTION; CLOSING OUT ALL my samples, dresses, suits, coats, below manufacturers' cost. 526 S. BROADWAY.

CESSPOOLS CLEANED SATISFACTORY to inspectors, LOS ANGELES SANITARY CO., Wilshire 593, 59146.

MONETA CAFE AND DELICATESSEN changed hands. 457½ MONETA AVE.

PENIEL HALL, 327 S. MAIN. NOON PRAYer meetings daily. Gospel meeting every day.

PERSONAL— Business.

PERSONAL—

STANLEY & HOLT,

PALMISTS.

Before you go into anything of importance or undertake anything serious—in business, or love or marriage, or before you make any change, you should consult the master mind of clairvoyance.

Readings daily and Sunday, 10 to 8.

247—S. HILL STREET—247.

PERSONAL—

MRS. MASSON.

The noted palmist of London, Eng., may be consulted at 322 S. SPRING ST. (over Owl Drug Store) by those desiring careful, conscientious and reliable hand readings, from one of the greatest palmists of the day. A HIGH CLASS PATRONAGE SOLICITED.

PERSONAL—HELENE SWIFT, THE FAMous specialist for removing wrinkles, and all facial blemishes. Free demonstration of her wonderful dermatine can be used at home. Is located at 627½ S. BROADWAY, Branch of New York and Paris salons.

PERSONAL—WANT THREE PARTIES TO invest with two; $500 required. Interview proves merit. WITT, 211 Mercantile Place.

PERSONAL—DR. GREEN GIVES SPIRITual business readings daily. Test circle Wednesday, Friday evenings. Universal Brotherhood, 124½ S. SPRING.

PERSONAL — WANTED—FULL PARTICUlars, whereabouts, occupation, etc., of J. McCaron, from San Francisco. Address H, box 278, TIMES BRANCH OFFICE. Reward.

PERSONAL — JOHN SLATER, READINGS daily; 10 to 4; Spiritualists camp meeting, MINERAL PARK, South Pasadena car.

PERSONAL—FREE HOME AND ATTENtion given premature or poorly nourished infants. Call on DR. LEVENGOOD, Ocean Park, Cal.

PERSONAL — PROF. ALTHOUSE, NOTED astrologer and palmist, 27 years in Los Angeles; finest grade of work. 205½ S. SPRING.

PERSONAL—MISS JORDAN, MANICURING, facial and vibratory scalp treatments. 221 W. THIRD, Room 4.

PERSONAL—BABY LAUNDRY, 40c A DOZen. 414 S. FIGUEROA.

WANTED— Help, Male.

WANTED—TWO OR THREE LIVE MEN OR ladies to learn automobile business. Ask for FINCH, 234 Aliso st., 2½ blocks N.E. of new postoffice.

WANTED—10 GOOD SOLICITORS; SOMEthing that will bring proposition worth good pay; short hours; easy, pleasant employment. Call 8:30 to 10. STEPHENS, 323½ S. Spring st.

WANTED — MEN, ASSAYING AND CYANiding is the best paid trade on the Coast. For particulars see my ad. under Mining. REDGES' LABORATORY, 257 S. San Pedro.

WANTED—EASTERN MFG. CORPORATION wants general agent with references. Exclusive coast territory to right man. Address R, box 178, TIMES OFFICE.

WANTED—ELECTRICAL CONTRACTOR TO buy material at bedrock prices for cash. See D. G. GOUGH, 276 S. Main.

WANTED—A FIRST-CLASS NIGHT WASHer and polisher. Apply at DOREMUS AUTO CO., 134 S. Highland ave., Hollywood.

WANTED — GOOD MAN FOR JANITOR work at the KASPARE COHN HOSPITAL. Paid while learning. 3742 Stephenson ave.

WANTED—BOY WITH WHEEL. APPLY before 10 a.m., CALIFORNIA DRUG & CHEMICAL CO., 843-845 Stevenson ave.

WANTED — FIRST CLASS PANTS OPERAtor at once. 402-404 Currier Bldg., 212 W. 3rd st.

WANTED — FIRST CLASS SALESMAN, one that has experience in pawnbroker's line; must have references. Call between 11 and 12 a.m. 108 N. MAIN.

WANTED — 4 CARPENTERS. COME ready to work. 1049 WEST 57TH ST. $3.50 per day.

WANTED — MAN TO PLASTER 6-ROOM bungalow; everything furnished; by day or contract. 1049 WEST 57TH ST.

WANTED—AT ONCE, COMPETENT PLANing mill man for oil fields, $3.50 day. HUMMEL BROS. & CO., 116-118 E. Second st.

WANTED—RELIABLE, LIVE SOLICITOR. Reference required. Call PETER ROBINSON'S HAT FACTORY, 221 North Spring.

WANTED — GOOD CARPET LAYERS, ASK for MR. PELTZ, Baltimore Hotel, 5th and Los Angeles sts., city. Bring tools.

WANTED — FIRST CLASS SPOTTER ON men's clothing. WOODWARD DYE WORKS, 1606 West Washington.

WANTED — BOY WITH WHEEL TO WORK in drug store, $5 a day; no night work. Call at TEMPLE PHARMACY, 800 Temple.

WANTED — BOY IN PRINTING OFFICE, with some experience preferred. Apply COLUMBIA PRINTING CO., 247 S. Main.

WANTED — TENOR SINGER FOR MALE quartet, city work; must be good. Call 7:30 during day.

WANTED—ONE TINNER. APPLY SUPERintendent HUGHES MFG. CO., 1420 S. Alameda st.

WANTED — LINOTYPE OPERATOR. Apply at once. ONTARIO PUB. CO., Ontario, Cal.

WANTED — SALESMAN FOR MACHINIST supply line. Address P. O. BOX 1425, stating experience.

WANTED—FIRST-CLASS SNAP AND BENCH molder; no drones wanted. Address W, box 80, TIMES OFFICE.

WANTED — METAL POLISHER. BAILEY ORNAMENTAL IRON COMPANY, 130 Ord st.

WANTED — BOY WITH WHEEL TO CALL and deliver goods. Liberal salary. 1059 S. MAIN.

WANTED — BOY ABOUT 18 YEARS OLD; must have bicycle. Apply 447 S. SPRING.

WANTED—BUSHELMAN, AT ONCE; COME ready to work. SUSHANSKY BROS., 317 W. Sixth st.

WANTED—BELL AND ELEVATOR BOY. PHONE F2896 or MAIN 762.

WANTED—2 GOOD CARPENTERS FOR INside finish, at 2002 WALL ST.

WANTED—12 GOOD NON-UNION PLASTERers. Alexandria Annex, or So. 4209.

WANTED—A HIGHLAND PIPER. Address H, box 279, TIMES BRANCH OFFICE.

WANTED—YOUNG MAN, ABLE TO CUT meat. 1304 CENTRAL AVE.

WANTED— Help, Male.

Note—Applicants for positions are advised not to inclose original recommendations in answer to ads. Send duplicates only.

WANTED—

HUMMEL BROS. & CO.,
Employment Agents,
Established 1893.
Largest and Best Equipped Office on the Pacific Coast.
Phones Main 569, Home 10769.
116 and 118 E. Second st.

Miners, machine and hand, $4.50 and $4.00; miners, hand, $3.50; mucker, $3.50 and $3.00; blacksmiths, $3.00, $3.50, $4.00; carpenters, $3.50; mason tender, $3.50; auto machinist, 40c hr.; gaso. engine machinist, 35c to 40c hr.; auto cleaner, paint shop, $3; planing mill man, $2.50; gardener, $90; teamsters, oil field, $2.75; carpenters, oil fields, $3.50; blacksmith helper, $12 etc.; ranch hands, $25 etc.; hay hands, by day or ton; milkers, $35 to $50 etc.; man and wife, milker, $60 and house.

HOTEL DEPARTMENT.

Cook and waiter, boarding house (2 men,) $115 etc.; fare adv.; second cook, rest., $15; waffle cook, $10 meals; second cook, hotel, beach, $60 etc.; short order cook, $12; all-round baker, country, $60 etc.; bench hand baker, $15; vegetable man, hot springs, $30 etc.; helps, waiter and silver man, hot springs, $30 etc.; house man, hot springs, $30 etc., city, $30 and meals; waiters, beach, $10 and meals; waiters, hotel, $20 etc.; bus boys, $5, $6 and meals; camp flunkies, $30 etc.; elevator boy, hotel, $20 etc.; second pantry man, $25 etc.; bench hand, baker's, beach, $14.

WANTED—AT ONCE.

BULLOCK'S WANTS OUTSIDE DRAPERY MEN—EXPERIENCED MEN—LIVE, UP-TO-DATE DRAPERY MEN WHO KNOW THE MEASURING AND CUTTING OF CURTAINS AND DRAPERIES FROM A TO Z. ARE YOU SUCH A MAN?
APPLY BEFORE 10 A.M. TODAY.
SUPERINTENDENT'S OFFICE,
BULLOCK'S.

WANTED—1 FRY COOK FOR INSTITUtion; 1 elevator man by hydraulic license; 3 dishwashers for country; 1 pastry man for Catalina; 2 buss boys; 1 porter and houseman, $40 and fd.; 1 second pantry man, country hotel; 1 shirt polisher, $40; 1 house man; 1 bread baker.
TOURIST EMP. OFFICE,
145 South Spring. Rooms 225 to 227.

WANTED — FOR U. S. ARMY, ABLEbodied unmarried men, between ages of 21 and 35, citizens of United States, of good character and temperate habits, who can speak, read and write the English language. For information apply to RECRUITING OFFICER, Canadian Bldg., 421 S. Main st., Los Angeles.

WANTED — A FIRST-CLASS GENERAL merchandise salesman of good appearance and address, able to compete with the best of them, a good trade getter and trade holder; answer with full particulars, age, experience, references, married or single and small late photograph. Address GADDIS & PERRY CO., Kingman, Ariz.

WANTED—I AM LOOKIN FOR A YOUNG man to help me in my advertising business. Prefer some one with actual newspaper advertising writing experience. The right man will find a splendid opportunity for rapid advancement, but the salary will be low during the "trying out" period. Don't apply unless you have ideas and the ability to express them. Address W, box 86, TIMES OFFICE.

WANTED—TEN MEN, EXPERIENCE UNnecessary, to work on buildings as plumbers, bricklayers, electricians. At least $1 day in bricklaying and plumbing departments for first month. No apprentice work, but drifters not wanted. Men must guarantee to stay. UNITED CONTRACTING CO., 632 Pacific Electric Bldg.

WANTED — MEN AND BOYS TO WORK at automobile repairing and driving, plumbing, brickLaying, electrical wiring. We have large repair shop; do big contracting. See our ad. under "Help Wanted, Learn Trades." NATIONAL SCHOOL OF TRADES.

WANTED—AN ELDERLY MAN FOR PORter work; must be good worker, furnish good references; no other need apply; steady position to right party; moderate salary and housekeeping room. 2110 W. SEVENTH. Phone 53401.

WANTED—MIDDLE-AGED MAN, CARE FOR gentleman's home, mountains, $30, found; ranch hands, $30 to $40; laborers and lumber pilers, $2, $2.25 day; janitor, hotel, $25. SWEDISH AND GERMAN BUREAU, 103½ S. Broadway.

WANTED—SALESMEN; A SPLENDID OPportunity selling our fine line of nursery stock. Big demand for peaches, cherries, apples, Franquette, walnuts, etc. Now's the time to start. SALEM NURSERY CO., Salem, Oregon.

WANTED—A FINE-LOOKING PHYSICIAN, no other; must be registered in California and have some hospital experience; good salary; no traveling; short hours. Call or send photo. Write fully. 747 S. MAIN ST.

WANTED — GREAT EASTERN HEALTH and accident insurance company of New York entering this State, want district managers and agents. 218 SO. BROADWAY, room 215.

WANTED — BARBER FOR COUNTRY town, $15 guarantee; good position. We also have location for shop. Large stock of furniture on easy payments. 120 NORTH MAIN ST.

WANTED—CAMP COOK, NEAR NEEDLES, free fare, 40 men, $70; camp cook, Williams, Arizona, 5 men, $60; 2 flunkies, Williams, Arizona, free fare, $45. McDOWELL & CO., 113 E. Second. Telephone Main 419.

WANTED—GOOD, LIVE, HUSTLING YOUNG men to sell watches, jewelry and diamonds on easy payments; can make from $20 to $25 per week. Gilt-edge reference required. 427 S. BROADWAY, Room 404.

WANTED — YOUNG MAN STENOGRAPHer with experience in general office work. Write, giving experience and salary required. Address G, box 61, TIMES OFFICE.

WANTED — EXPERIENCED AUTOMOBILE mechanic to take care of delivery truck; state experience and wages wanted. Address R, box 65, TIMES OFFICE.

WANTED — GOOD REAL ESTATE EXchange man, by a progressive concern, on a good commission basis. Must know values. Address N, box 56, TIMES OFFICE.

WANTED — CAPABLE SALESMAN FOR product manufactured in Los Angeles; wholesale and retail trade. Apply at factory, 207 E. NINTH ST., Room 60.

WANTED — BRIGHT AND NEAT APPEARing young man to do general work in a shoe store. Apply at HOLLANDER & FUNK CO., 428 S. Broadway.

WANTED — GOOD YOUNG MAN BOOKkeeper for A-1 concern in Pasadena. Must furnish local references; salary $65 to $70. Apply 301 FAY BLDG.

WANTED — A FIRST CLASS BRASS POLisher on wind-shield work. HARTFORD WIND SHIELD MFG. CO., 1006 S. Los Angeles st.

WANTED—A STRONG BOY OR YOUNG man to do chores and help a landscape gardener, steady work to right party. Call at 1106 IROLO ST., Pico Heights.

WANTED—A PLUMBER AT 143 WILMINGTON ST.

WANTED — JAPANESE DISHWASHERS and buss boys, $10 week. 274 S. SPRING ST., room 408.

WANTED — A MAN TO DO GENERAL REpair work at the L. A. PAPER MFG. CO., opposite Eastlake Park. One capable of handling tools will do.

WANTED — FIRST CLASS GARDENER, lawn and flowers, 200 miles north, $90 per month. See HUMMEL BROS. & CO., 116-118 East 2nd st.

WANTED—EXPERT MAN BEDMAKER TO mop and sweep, must be American, neat, small and between 30 and 40. Call at 747 S. MAIN STREET.

WANTED—REAL ESTATE MAN WITH LOcal experience for general real estate office on commission basis. 402 STIMSON BLDG.

WANTED — INTELLIGENT REPRESENTAtive wanted for good paying high class proposition. E. POTH, Arlington Hotel, Seattle, Wash.

WANTED—MUSICIANS, 2 VIOLIN, CORNET, clarinet, 'cello, piano. Orchestra organized for pleasure and business. Bring music if you have it. 926 E. PICO., 7 p.m.

WANTED—MAN FOR WINDMILL AND tank work. Hustler and sober, $2.00 day. BROADWAY 1964.

WANTED—YOUNG MAN TO WORK IN suit case factory, one who has had experience preferred. 218 WINSTON STREET.

WANTED—GOOD SALESMAN FOR CITY and adjoining town; salary and commission. Can make good money. 224 SO. MAIN.

WANTED—BOY WITH WHEEL TO WORK in store and deliver. KEIM'S PHARMACY, 1200 W. Washington. 72853, West 5144.

WANTED — GOOD PRESS FEEDER. ECONOMY PRINTING HOUSE, 130½ Center Place, or Phone Home A4687.

WANTED — TWO ORANGE TREE PRUNers; must have their own shears. Call GREATER L. A. HOTEL, 5 p.m., today.

WANTED — YOUNG MAN TO HELP IN meat market, one with experience in cutting preferred. 306 W. HOLLYWOOD BLVD.

WANTED—JAPANESE SCHOOL BOY FOR cooking and housework. Call at 2202 S. FLOWER, before 12 o'clock Wednesday.

WANTED—MARRIED MAN FOR RANCH; must be good milker. FRANK'S EMPLOYMENT BUREAU, 740 S. Spring st.

WANTED — FURNISHING GOODS SALESman for suburban town. Call TE HATTERY, 216 West Third.

WANTED—FURNISHING AND CLOTHING salesman. R. J. BUSCH, Second and Broadway.

WANTED—EXPERIENCED WOOD TURNer, city. FRANK'S EMPLOYMENT BUREAU, 740 S. Spring st.

WANTED — SALESMAN FOR CLOTHING, shoes and furnishings. 639 S. MAIN.

WANTED— Help, Male.

WANTED — 1 CHEF, 1 SECOND COOK, city, 2 kitchen helpers, country, $30 found; 2 gardeners, country, $25 found; bell boys, house man, porters, dishwashers, buss boys, 1 waiter, beach; all kinds general help wanted. NATIONAL EMPLOYMENT AGENCY, 149½ S. Main st., upstairs.

WANTED — JAPANESE HELP; ALL kinds. Chamber boy, $14; house boy, $35, board and room; dining-room porters, no Sunday, $9; dishwashers, $9; all kinds Japanese help, call TUCKER'S EMPLOYMENT AGENCY, 211½ W. Second st.

WANTED—TUCKER'S HOTEL RESTAUrant Employment Agency, 211½ W. Second st., Fry cook, $16, second, $15; fry cook, $15; kitchen man, $10; pantryman, $9; waiters, $11; porters, $9; kitchen men, all kinds.

WANTED — EXPERIENCED TIMEKEEPER for Arizona; must be able to keep force account reports, look after ordering of material and everything clerical in connection with running of camps. Otherwise don't apply. Salary $75 to $100. Apply 301 FAY BLDG.

WANTED — MAN OR WOMAN, COMPEtent to take charge of leases and rentals in real estate office. ROOM 507, Trust and Savings.

WANTED — YOUNG MAN BOOKKEEPER. State experience, salary expected and give phone number. Address Y, box 70, TIMES OFFICE.

WANTED — A STRONG, ROBUST YOUNG man of good moral character to act as warehouse man; heavy work; reference and a deposit of $30 necessary to guarantee; will be ready for duty Monday morning; salary $50. Ask for MR. RETTICK, at 1270 Wholesale st., Los Angeles Public Market, Sixth and Alameda.

WANTED — FIRST CLASS DYER. WESTERN DYE WORKS, 1412 Essex st.

WANTED — TYPEWRITER REPAIRMAN for Oliver and Smith Premier machines. State experience, age and salary wanted. Opportunity to become salesman. Address Y, box 87, TIMES OFFICE.

WANTED — YOUNG MEN, STEADY POSItion; salary guaranteed $1.75 day and commission. Address Room 2, 203½ S. SPRING.

WANTED — BOOKKEEPER AND STEnographer, middle aged man, proficient in double entry; work light; good room and board with small salary; one who has had hotel experience preferred, and can come well recommended. Apply HOTEL PASADENA, Pasadena, Cal.

WANTED — A YOUNG MAN ABOUT 18, wishing to learn hardware business; must live with parents; German preferred; moderate salary to start with. Apply CHICAGO HARDWARE, 612 E. Fifth st.

WANTED—2 MEN FOR ALL AROUND work in country club kitchen, $40, board and room, and one man for pastry cooking, $50, board and room. 274 S. SPRING ST., room 408.

WANTED—3 HALL PORTER BOYS FOR hotel, $25. 274 S. SPRING ST., room 408.

WANTED—5 FINISHERS THIS MORNING. Take Western ave. car to end of the line, walk 2 blocks east. FALLAS job. Wages $3.50 a day.

WANTED—4 JAPANESE PIN BOYS, $40 AND room to help me in my advertising business. Prefer some one with actual newspaper advertising writing experience. The right man will find a splendid opportunity for rapid advancement, but the salary will be low during the "trying out" period. Don't apply unless you have ideas and the ability to express them. Address W, box 86, TIMES OFFICE.

WANTED—TEN MEN, EXPERIENCE UNnecessary, to work on buildings as plumbers, bricklayers, electricians. At least $1 day in bricklaying and plumbing departments for first month. No apprentice work, but drifters not wanted. Men must guarantee to stay. UNITED CONTRACTING CO., 632 Pacific Electric Bldg.

WANTED — MEN AND BOYS TO WORK at automobile repairing and driving, plumbing, brickLaying, electrical wiring. We have large repair shop; do big contracting. See our ad. under "Help Wanted, Learn Trades." NATIONAL SCHOOL OF TRADES.

WANTED—AN ELDERLY MAN FOR PORter work; must be good worker, furnish good references; no other need apply; steady position to right party; moderate salary and housekeeping room. 2110 W. SEVENTH. Phone 53401.

WANTED—MIDDLE-AGED MAN, CARE FOR gentleman's home, mountains, $30, found; ranch hands, $30 to $40; laborers and lumber pilers, $2, $2.25 day; janitor, hotel, $25. SWEDISH AND GERMAN BUREAU, 103½ S. Broadway.

WANTED—SALESMEN; A SPLENDID OPportunity selling our fine line of nursery stock. Big demand for peaches, cherries, apples, Franquette, walnuts, etc. Now's the time to start. SALEM NURSERY CO., Salem, Oregon.

WANTED—A FINE-LOOKING PHYSICIAN, no other; must be registered in California and have some hospital experience; good salary; no traveling; short hours. Call or send photo. Write fully. 747 S. MAIN ST.

WANTED — GREAT EASTERN HEALTH and accident insurance company of New York entering this State, want district managers and agents. 218 SO. BROADWAY, room 215.

WANTED — BARBER FOR COUNTRY town, $15 guarantee; good position. We also have location for shop. Large stock of furniture on easy payments. 120 NORTH MAIN ST.

WANTED—CAMP COOK, NEAR NEEDLES, free fare, 40 men, $70; camp cook, Williams, Arizona, 5 men, $60; 2 flunkies, Williams, Arizona, free fare, $45. McDOWELL & CO., 113 E. Second. Telephone Main 419.

WANTED—GOOD, LIVE, HUSTLING YOUNG men to sell watches, jewelry and diamonds on easy payments; can make from $20 to $25 per week. Gilt-edge reference required. 427 S. BROADWAY, Room 404.

WANTED — YOUNG MAN STENOGRAPHer with experience in general office work. Write, giving experience and salary required. Address G, box 61, TIMES OFFICE.

WANTED — EXPERIENCED AUTOMOBILE mechanic to take care of delivery truck; state experience and wages wanted. Address R, box 65, TIMES OFFICE.

WANTED — GOOD REAL ESTATE EXchange man, by a progressive concern, on a good commission basis. Must know values. Address N, box 56, TIMES OFFICE.

WANTED — CAPABLE SALESMAN FOR product manufactured in Los Angeles; wholesale and retail trade. Apply at factory, 207 E. NINTH ST., Room 60.

WANTED — BRIGHT AND NEAT APPEARing young man to do general work in a shoe store. Apply at HOLLANDER & FUNK CO., 428 S. Broadway.

WANTED — GOOD YOUNG MAN BOOKkeeper for A-1 concern in Pasadena. Must furnish local references; salary $65 to $70. Apply 301 FAY BLDG.

WANTED — A FIRST CLASS BRASS POLisher on wind-shield work. HARTFORD WIND SHIELD MFG. CO., 1006 S. Los Angeles st.

WANTED—A STRONG BOY OR YOUNG man to do chores and help a landscape gardener, steady work to right party. Call at 1106 IROLO ST., Pico Heights.

WANTED—A PLUMBER AT 143 WILMINGTON ST.

WANTED — JAPANESE DISHWASHERS and buss boys, $10 week. 274 S. SPRING ST., room 408.

WANTED — A MAN TO DO GENERAL REpair work at the L. A. PAPER MFG. CO., opposite Eastlake Park. One capable of handling tools will do.

WANTED — FIRST CLASS GARDENER, lawn and flowers, 200 miles north, $90 per month. See HUMMEL BROS. & CO., 116-118 East 2nd st.

WANTED—EXPERT MAN BEDMAKER TO mop and sweep, must be American, neat, small and between 30 and 40. Call at 747 S. MAIN STREET.

WANTED—REAL ESTATE MAN WITH LOcal experience for general real estate office on commission basis. 402 STIMSON BLDG.

WANTED — INTELLIGENT REPRESENTAtive wanted for good paying high class proposition. E. POTH, Arlington Hotel, Seattle, Wash.

WANTED—MUSICIANS, 2 VIOLIN, CORNET, clarinet, 'cello, piano. Orchestra organized for pleasure and business. Bring music if you have it. 926 E. PICO., 7 p.m.

WANTED—MAN FOR WINDMILL AND tank work. Hustler and sober, $2.00 day. BROADWAY 1964.

WANTED—YOUNG MAN TO WORK IN suit case factory, one who has had experience preferred. 218 WINSTON STREET.

WANTED—GOOD SALESMAN FOR CITY and adjoining town; salary and commission. Can make good money. 224 SO. MAIN.

WANTED—BOY WITH WHEEL TO WORK in store and deliver. KEIM'S PHARMACY, 1200 W. Washington. 72853, West 5144.

WANTED — GOOD PRESS FEEDER. ECONOMY PRINTING HOUSE, 130½ Center Place, or Phone Home A4687.

WANTED — TWO ORANGE TREE PRUNers; must have their own shears. Call GREATER L. A. HOTEL, 5 p.m., today.

WANTED — YOUNG MAN TO HELP IN meat market, one with experience in cutting preferred. 306 W. HOLLYWOOD BLVD.

WANTED—JAPANESE SCHOOL BOY FOR cooking and housework. Call at 2202 S. FLOWER, before 12 o'clock Wednesday.

WANTED—MARRIED MAN FOR RANCH; must be good milker. FRANK'S EMPLOYMENT BUREAU, 740 S. Spring st.

WANTED — FURNISHING GOODS SALESman for suburban town. Call TE HATTERY, 216 West Third.

WANTED—FURNISHING AND CLOTHING salesman. R. J. BUSCH, Second and Broadway.

WANTED—EXPERIENCED WOOD TURNer, city. FRANK'S EMPLOYMENT BUREAU, 740 S. Spring st.

WANTED — SALESMAN FOR CLOTHING, shoes and furnishings. 639 S. MAIN.

WANTED— Help, Male and Female. (Investment Required.)

WANTED — BY ESTABLISHED AND FAST GROWING, CLOSED CORPORATION, DOING A GENERAL LAND, REAL ESTATE AND BUILDING BUSINESS, A THOROUGHLY COMPETENT BUILDER TO MANAGE BUILDING DEPARTMENT. ONE WHO KNOWS THE BUILDING OF MODERATE PRICED HOMES AND BUNGALOWS. MUST COME WELL RECOMMENDED. $1500 INVESTMENT REQUIRED. EXCELLENT OPPORTUNITY FOR A THOROUGHLY HONEST AND CAPABLE MAN. ADDRESS X, BOX 54, TIMES OFFICE.

WANTED — BY ESTABLISHED AND FAST GROWING, CLOSED CORPORATION, DOING A GENERAL LAND, REAL ESTATE AND BUILDING BUSINESS, A THOROUGHLY COMPETENT BUILDER TO MANAGE BUILDING DEPARTMENT. ONE WHO KNOWS THE BUILDING OF MODERATE PRICED HOMES AND BUNGALOWS. MUST COME WELL RECOMMENDED. $1500 INVESTMENT REQUIRED. EXCELLENT OPPORTUNITY FOR A THOROUGHLY HONEST AND CAPABLE MAN. ADDRESS X, BOX 54, TIMES OFFICE.

WANTED—A MAN OF UNQUESTIONABLE integrity and business ability to accept official position in manufacturing business with unlimited possibilities. Highest order of references and $1000 investment required. Address G, box 51, TIMES OFFICE.

WANTED — I HAVE A FIRST-CLASS, steady position for a good man who can furnish $200 cash security. Call Room 428, GROSSE BLDG., 6th and Spring sts.

WANTED — MAN OR WOMAN WITH $200 to join me in good little business; experience not necessary; must make deal at once. Phone Main 8486, ARNOLD.

$500 BUYS HALF INTEREST, ESTABLISHED cash business, netting $300 monthly; active man required; references exchanged. Call 318 C. T. JOHNSON BLDG.

WANTED—GENTLEMAN TO TRAVEL FOR a large firm, steadily increasing salary and all traveling expenses. 610½ S. BROADWAY, Room 14.

WANTED—PARTY WITH SMALL AMOUNT of money to handle coast agency alone or with advertiser for a store utility. Call 9 to 11 or 1 to 2. 222 HOMER LAUGHLIN BLDG.

WANTED— Help, Female.

WANTED — GOOD GIRL FOR SECOND work, $30; housework, $20, $25; waitresses, chambermaids, cook for private family, $25. ACME EMPLOYMENT OFFICE, 231½ South Spring.

WANTED — YOUNG LADY STENOGRAPHer. Apply 227 Story Bldg., J. M. FERGUSON.

WANTED—PIANO PLAYER AND SINGER for moving picture show at Catalina. 424 H. W. HELLMAN BLDG., 9 to 12 a.m.

WANTED — EXPERIENCED COAT OPERAtor. Call ready for work. ROOM 304, 317 S. Broadway.

WANTED— Help, Female.

Note—Applicants for positions are advised not to inclose original recommendations in answer to ads. Send duplicates only.

WANTED—CARVER, CAFETERIA, COUNter, 5 meals, 6 days, $8 a wk.; cook for 15 men, all camp, $40 etc.; second cook, small hotel, Arizona, $40 etc.; short order cook for small lunch counter, $9 a wk.; cook, small restaurant, country, $40 etc.; waitresses, Arizona, $30 etc.; waitress, Imperial Valley, $30 etc.; waitresses, small country hotel, north, $30 etc.; waitress, country restaurant, $10 a week; night waitress, lunch counter, 11 p.m. to 6 a.m., $8 a wk.; dishwasher and kitchen helper, country hotel, $25 etc.; kitchen helper, beach, hotel, $25 etc.; house girls, $20 etc. to $40 etc. HUMMEL BROS. & CO., 114 East Second st.

WANTED — GIRLS FOR WORK WHERE EXPERIENCE IS NOT REQUIRED.
CORENSON HAIR CO., 611½ S. BROADWAY.

WANTED—1 HOUSEKEEPER, COUNTRY, good place; 2 experienced linen women, good hotel, city, run power machines; 2 chambermaids, city; sewing girls, kitchen women, waitresses, all kinds general help. Call early.
NATIONAL EMPLOYMENT AGENCY,
149½ South Main st., upstairs.

WANTED—
Experienced cuffer and neck bander.
DIAMOND LAUNDRY,
241 East Fifth street.

WANTED—LADY FOR PERMANENT POsition, open June 15; salary $1000 first year; state age, amount of education, business experience; applications should be made at once; references required. Address M, box 84, TIMES OFFICE.

WANTED—10 LADIES AND GIRLS TO COPY designs, decorate novelties and pillows, work taken home for all or spare time; pays $9 to $18 per week. Call Tuesday, Wednesday, 9 to 4, 254 S. BROADWAY, suite 119. See ad. under Instruction Course.

WANTED — LADY SOLICITOR, HANDLE fine line toilet requisites, Los Angeles, Pasadena and nearby towns. Big profits, easy work. Articles sell on sight. Address A, TIMES OFFICE, 225 E. 1st st., Long Beach.

WANTED — TWO WET NURSES; YOUNG mothers, with infants 5 to 6 weeks old, preferred; good wages and board. MISS LOWRY, Incubator Bldg. and Fraser's Pier, Ocean Park.

WANTED — BOOK-KEEPER AND STEnographer, beach town, $12, good opening. 531 MASON BLDG.

WANTED — WOMAN FOR GENERAL housework, at my country home; private family; a good home and $20 to the right person. PROPRIETOR, 302 S. Broadway.

WANTED — 2 CAFE WAITRESSES FOR country; 2 arm waitresses for Catalina; 2 chambermaids; 2 women for sewing room; 2 linen room women.
TOURIST EMP. OFFICE,
145 South Spring st.,
Bryson Bldg., Rooms 225, to 227.

WANTED—FRANCE'S EMPLOYMENT BUreau, 140 S. Spring st. General housework, city, $40, $35, $30, $25; experienced meat carver, city, $7; 2 laundresses, serving girls, housegirl, 2 in family, $40; another, 3 adults, $35. Many nice places open.

WANTED—GOOD WOMAN TO HELP IN kitchen, in small country hotel; good wages. Call at 1227½ LOS ANGELES ST., L. A., after 2 p.m.

WANTED—CHAMBERMAIDS, $25, BOARD and room, 224 S. SPRING ST., room 408.

WANTED—PASTRY COOK FOR COUNtry Club, $50, board and room, also good woman dishwasher, $25, board and room. 224 S. SPRING ST., room 408.

WANTED — BOOK-KEEPER. LADY with some commercial experience. Call at SUPERIOR BAKERY, RESTAURANT CO., 442 S. Spring st., before 9 a.m., Wednesday.

WANTED — A GIRL FOR GENERAL housework, small family, in Hollywood; no washing. Wages $20. PHONE 58047.

WANTED — A STENOGRAPHER. APPLY 512 STIMSON BLOCK.

WANTED — WOMAN FOR GENERAL housework. Telephone HOME 22684.

WANTED—COOK AND GENERAL HOUSEwork. Apply at 2302 S. FLOWER.

WANTED—BRIGHT YOUNG WOMAN, NEAT appearing. ROOM 101, 617½ S. Broadway.

WANTED— Help, Male and Female.

WANTED — MAN AND WIFE, FIRST-class cooks, country hotel, $80 and found; 1 cook, city hotel, city, $45; 2 dishwashers, $9; housemen, buss boy, GUARANTEE EMPLOYMENT BUREAU, 123½ S. Broadway, Room 4.

WANTED — MAKE MONEY WRITING stories, or for newspapers; send for free booklet; tells how. UNITED PRESS SYNDICATE, San Francisco.

WANTED— Help, Male and Female. (To Learn Trades.)

WANTED — INDUSTRIOUS MEN AND boys at the National Day and Night School, 2110 W. 7th st., to learn automobile repairing and driving on up-to-date cars. We operate the largest repair shop in Southern California, and have students get the benefit of overhauling and repairing all makes of cars. We also teach electrical engineering and surveying by practical methods. We guarantee satisfaction or refund the money you have wasted your time and money with our limitators, you will have to come to our school to learn the trade proper, as many other have done. We furnish positions to our students. Call and investigate our methods and interview our students. Catalogue free.

WANTED — INDUSTRIOUS BRICKLAYERS, plumbers and electricians to enter our school immediately. We have started on a $35,000 contract which will give you actual work the minute you have started. Will pay you as soon as you have advanced. We can guarantee that you will earn a good deal more than your tuition. It cannot be appreciated until you have seen us and consulted our students. Satisfaction guaranteed.
National School of Trades, 2110 W. 7th.

WANTED — WHY NOT IMPROVE YOUR income? This is the day and age of rapid transit; skilled labor always draws the best wages. We can teach you to be a first-class automobile engineer and repair man with all the necessary requirements to make you a first-class chauffeur for $25 and one month of your time. ANGELUS AUTOMOBILE SCHOOL, 110 E. Third st., Los Angeles.

WANTED—POSITIVELY NO EXPENSE TO learn trade and no apprentice or helper's work required. We now have 2 large electrical jobs going; 3 to 10 automobiles in repair shop; 2 plumbing contracts, and one large brick-laying job. Come, see for yourself; 200 students last year; learn a trade in few month. Catalogue free. UNITED SCHOOL CONTRACTING CO., 632 Pacific Electric Bldg.

WANTED — LADIES LEARN THE MACDonald System of Hairdressing, fine positions waiting; MacDonald graduates; summer rates now. FINE HAIR GOODS. Combings made to order. 204 MERCANTILE PLACE, Room 41.

WANTED— Help, Male and Female. (Instruction Course.)

WANTED — STUDENTS, $5.00 MONTH. "Gregg" Shorthand, Book-keeping; Touch Typewriting, class room or home study. NATIONAL BUSINESS COLLEGE, 509 Chamber of Commerce.

WANTED — MAKE YOUR VACATION count. Learn correct, practical millinery; we furnish material; dollars saved on your own hats; full positions guaranteed. BYRD MILLINERY, 903 S. Broadway.

WANTED—LADIES AND GIRLS TO MAKE our fancy work in spare time at home; big pay. Call WOMAN'S NATIONAL ART EXCHANGE, 254 S. Broadway, suite 119.

WANTED — WE GIVE LESSONS IN CUTting, fitting and sewing tailor made suits and dressmaking; now is your time to learn. 640 S. BROADWAY, 5th Floor, Room F.

WANTED—YOU ARE WANTED FOR GOVernment position, $80 month. Write for list of positions open. FRANKLIN INSTITUTE, Dept. 13, G, Rochester, N. Y.

WANTED— Situations, Male.

WANT

Los Angeles Daily Times.

WANTED—
To Purchase. Real Estate.

WANTED—INCOME PROPERTY, SHOWING good percentage, up to $25,000; will give cash and $12,500 home in W. Adams section. BAIRD REALTY CO., A2246, Broadway 2228.

WANTED—FOR QUICK AND PROFITABLE results list your property with us for exchange. We also buy and sell real estate. Consult us for quick action. FRANKLYN BUILDING & INVESTMENT CO., 707-8 Bay Bldg.

WANTED—TO BUY A COTTAGE, WILL give $400 well located lot, clear, city of Bakersfield, as first payment, balance cash monthly. ANDERSON, 416 O. T. Johnson Bldg. F1792.

WANTED—TO PURCHASE BUILDING LOT southwest, will give trust deeds payable monthly. State, particulars, first letter. Address P, box 63, TIMES OFFICE.

WANTED — TO BUY 6-ROOM BUNGALOW southwest; will give 2 fine lots and $1500 cash. COMTE & STOUFFER, 107 S. Broadway. Main 885, 12066.

WANTED—WORKING MAN WANTS A 6-room house, not too far from downtown; must be a good buy for price asked. DUNBAR, 306 Grant Bldg.

WANTED—WHAT HAVE YOU IN SOUTHern California for clear South Dakota and Iowa? Owners only. Address S, box 99, TIMES OFFICE.

WANTED—THE BEST LOT THAT $400 cash will buy in the southwest; owners submit. Address Y, box 93, TIMES OFFICE.

WANTED — SMALL BUNGALOW; WILL pay for same with clear thousand-dollar lot in Hollywood, two hundred cash, balance to suit. Address B. H., P. O. Ocean Park.

WANTED — PURCHASE FROM OWNER, about ten acres good land; price must be reasonable; full particulars letter only. T. J. C., room 649, ROSSLYN HOTEL.

WANTED—TO BUY FOR CASH, 40 TO 50-foot lot on Moneta, north of 61st st. DOUGLASS, A6511.

WANTED—THE BEST LOT $1000 OR $1100 cash will buy, northwest district; actual buyer. Address Y, box 90, TIMES OFFICE.

WANTED—CASH PAID FOR BARGAINS, city or country exchanges everywhere. WILSON & HOWSER, 602 S. Hill. Main 1321, F5023.

WANTED — FIRST-CLASS CITY INCOME to $700. Will pay half cash balance clear city property. STACY, 204 Fay Bldg.

WANTED—
To Purchase. Miscellaneous.

WANTED—LADIES', MEN'S CLOTHING, full dress, Tuxedos, furniture, carpets, rugs, positively highest prices paid. 513 WEST SEVENTH ST. Main 3097, F5068.

WANTED — DIAMONDS, OLD GOLD, SILverware, antique jewelry, broken jewelry, coins; pay highest cash price; no red tape. S. S. SCHIPPE CO., 621 S. Broadway.

WANTED—ABSOLUTELY HIGHEST PRICES paid for ladies' and gentlemen's cast-off wearing apparel, shoes, trunks, valises, and all manner of household articles, etc. PHONE 1302.

WANTED — DIAMONDS, JEWELRY, ETC. Pay highest cash prices. REID, 402 Grant Bldg. Phone 11936.

WANTED — TO BUY, WINDMILL AND tank, or gas engine; must be cheap, write 1204 SUNSET BOULEVARD.

WANTED — TOP PRICES PAID FOR MEN'S and LADIES' CAST-OFF CLOTHING. 305 S. SPRING. MAIN 4024; F2390.

WANTED — DIAMONDS, OLD GOLD, JEWelry. Highest price and fair deal. H. F. CROUCH, mfg. Jeweler, 555 S. Broadway.

WANTED—1 PONY PLANER, ALSO 8 OR 10-horsepower boiler; must be good working order. F. J. DINGEMAN, San Diego.

WANTED—FURNITURE AND HOUSEHOLD goods. L. A. AUCTION AND COMMISSION CO., 461-3 N. Main st. Broadway 1067, F1718.

WANTED — MALE RAILROAD TICKET to Denver. Address Y, box 83, TIMES OFFICE.

WANTED—TO BUY OR RENT A SECOND hand soda water fountain; must be reasonable. E. S. STOUT, Arcadia, Cal.

WANTED — CASH PAID FOR FEATHER beds. 3437 S. Main. Phone 20953. South 604.

WANTED—ROLL TOP OAK DESK, GOOD condition, will pay $20. Address W, box 88, TIMES OFFICE.

WANTED — REVOLVERS, RIFLES AND shotguns of all kinds. COLLATERAL LOAN CO., 402 S. Main.

WANTED — HIGHEST PRICE PAID FOR second hand furniture. ROSSNER'S, F7264.

WANTED—
Miscellaneous.

WANTED — TWO MEN OR WOMEN, COLored or white, young or old. Will give five, one gold crown, one gold filling and one amalgam filling. This work to be done by a dentist of 12 years' experience, who is taking examination before the State Board of Dental Examiners, some time between June 12th and 16th. Call between 6 and 8 p.m. at 1121 S. BROADWAY, Dentist.

WANTED—WOULD LIKE TO COMMUNIcate with parties desiring to have wells drilled, have rigs ready for prompt service, deep wells a specialty. Address K, box 93, TIMES BRANCH OFFICE.

WANTED—LAUNDRY SITE, WILL BUILD large lot to suit tenant; industrial district; give long lease. Call 931 MARIPOSA ST.

WANTED—THE OLD GERMAN CURIO store, 614 W. Sixth st., near Grand ave., SELLS AND BUYS all kinds of old jewelry, silverware, laces and old porcelains.

WANTED — GROCERY FOR EQUITY IN new 5-room modern bungalow; lot 50x200. BROADWAY 3085.

WANTED — LOT IN GOOD LOCATION IN exchange for furniture of 9 rooms and lease. PHONE 22273.

WANTED — PAPERING, $2.25 A ROOM; tinting, $1.50; painting equally as cheap. TEL. WEST 5583, HOME 22581.

WANTED—
Furniture.

WANTED—WE PAY THE VERY HIGHEST cash price for all kinds of furniture, household goods, merchandise, etc., any quantity. We also sell on commission and advance cash on consignments. A trial will convince you, and we are always at your service. We have the largest, well-equipped and the oldest auction house in the State. REED & HAMMOND, Auctioneers, 747-749 S. Spring st. Tel. Broadway 3300, Home F7545.

WANTED—WE BUY FURNITURE, HOUSEhold goods, furniture, merchandise, carpets, stoves, ice boxes, old pieces complete our line. Prompt attention to Los Angeles or suburban calls. Also buy electric fans, guns, sporting goods, light machinery, etc. We want cash. L. C. SEELS, 911 S. Main. F7014, Main 1067.

WANTED — WE PAY MORE CASH FOR furniture, household goods, merchandise, etc., than any firm in the city; any quantity; also sell on commission. Cash advanced on consignments. Largest and oldest established auction house in California. RHOADES & RIGADES, Auctioneers, 530-532 S. Main st. 'Phones F1293, Main 1295.

WANTED — TO PURCHASE THE FURniture of a private residence for cash in the 8th at once. To whom it may concern. Address PP, box 17, TIMES OFFICE.

WANTED—TO PURCHASE THE FURNIture of 6 private residence, property in the southwest or South Pasadena. Wanted at once for cash. Address PP, box 18, TIMES OFFICE.

WANTED—COLGAN'S, 636 S. MAIN. HIGHest prices paid for furniture, carpets and household goods. 'Phone us. F2656, MAIN 2656.

WANTED—FURNITURE IN ANY AMOUNT for spot cash. Will answer all calls immediately, prepared to pay cash and take possession. BROADWAY 1067 and F7719.

WANTED—ONE ROLL-TOP DESK, ABOUT 48 inches. 'PHONE WEST 1810, HOME 24183.

TO LET—
Furnished Rooms.

TO LET—BRIGHT SUNNY ROOMS, HOUSEkeeping and single, $1.50 to $3 per week; baths; transients; walking distance. Cars direct to depots. TEN EYCK, 141 S. Figueroa.

TO LET — 2 NICELY FURNISHED ROOMS in new bungalow, for light housekeeping, $15 per month. 145 EAST 46TH ST. Phone 2039.

TO LET — NICELY FURNISHED FOUR room house; $17. 1709 MERRILL AVE. Phone 2033.

TO LET — ROOMS, 237 S. FLOWER. BOTH 'phones; near business; cool porches; $2.50 to $6.

WANTED — DISTRICT MANAGERS. SICKness, accident insurance; stock company; liberal policy; prompt, fair claim settlements; partial profit-sharing contract gives wonderful opportunity for large permanent income to capable, reliable producers; give experience and references. Address FEDERAL CASUALTY, Detroit, Mich.

TO LET — 2 NICELY FURNISHED FRONT rooms; gentlemen preferred. 521 WEST TEMPLE.

TO LET—THE SEWARD, FURNISHED rooms, electricity, gas, bath, $2 up; close in. 321 TEMPLE ST.

TO LET — 238 S. FLOWER ST., NEWLY FURnished (one week); all outside rooms; 2 minutes' walk to center of city. BROADWAY 1678.

TO LET—NEW MANAGEMENT; SPECIAL rates to tenants; beautifully furnished rooms. 1126 S. GRAND AVE.

TO LET—
Furnished Rooms.

TO LET—ROOMS.
A NEW HOTEL IN LOS ANGELES.
HOTEL SHERMAN—Main entrance, 214 W. Fourth st. near Broadway.
ATTRACTIONS—An exceptionally light, new and modern house of 250 rooms, unsurpassed in furnishings, beddings, cleanliness and service. Hot water and free telephone in all rooms.
POPULAR SUMMER RATES—$1, $1 and $1 a week; $3 a day. Parlor suites and bath suites at attractive prices.
A Select Permanent and Traveling Patronage.
OAK ST.

TO LET—HERE IT IS. WHY CRAMPED? Is stuffy court rooms? No pleasure. We offer choice large outside rooms, $3.50 to $5. New furniture, everything modern; billiard-room, lobby, parlor and good times. ABBOTSFORD INN, Eighth and Hope.

TO LET—
THE MOUNTVIEW.
"Coolest house in city."
HOPE AND FIFTH STS.
Lies high, getting cool air, comfortable, homelike house; single rooms and apartments; only 2 minutes' walk to Broadway, so no car fare to pay. Our location is the best and general arrangement of house excellent, fine furnishings and best of service. Have vacant several fine large rooms, with window awnings at $1 day or $15 month. Home Phone F7852; Sunset Broadway 5979.

TO LET—COLUMBINE HOTEL, 327 WEST Sixth st., elegantly furnished rooms, $2.50 per week and up; steam heat, hot and cold running water; extra large front porch and lobby. First-class location; walking distance. ONE SWELL FRONT ROOM, WITH PRIVATE BATH, $4.50.

TO LET—HOTEL HUNTINGTON, EIGHTH and Main sts. Summer rates! 160 rooms, all outside, 80 private baths, electric lights, hot and cold water, phone in rooms, elevator and bell boy service, spacious lobby and ladies' parlor on first floor, $2 to $10 week. Cafe in connection.

TO LET — NICELY FURNISHED, LARGE, sunny room; suitable for 2 ladies; use of kitchen allowed for some light housekeeping; large bathroom, 'phone, electricity. 2316 JULIET. 71752.

TO LET—
HADDON HALL HOTEL,
230½ S. Spring.
Extra large rooms, 50c, 75c, $1 per day; $2 to $4 per week.

TO LET — FURNISHED HOUSEKEEPING suite of 2 or 3 rooms. 306 E. 12TH. Broadway 2939.

TO LET—BEAUTIFUL, FURNISHED, FINEly located, 2 blocks from Hamburger's; all outside, sunny rooms; large and airy; single rooms, $1.75 up; electric light, gas, bath and 'phone; hot water. 718 W. SEVENTH ST.

TO LET—HOTEL TWAIN, SEVENTH AND Grand, cool outside rooms, private baths, $2.50 week and up. Special monthly rates.

TO LET—SMALL NICE AND FRESH FURnished room and suite, good location. 250 S. BUNKER HILL, corner 3rd, 2 blocks Angels' Flight.

TO LET—2 HOUSEKEEPING ROOMS, NICE private bath. 332 WEST 7TH ST., in rear.

TO LET—NEWLY FURNISHED ROOMS, private family, walking distance, from business part of city. Business man preferred, prices very reasonable. 234 N. HOPE ST.

TO LET — NICELY FURNISHED ROOMS, one with sleeping porch; private home. 2316 JULIET, near 24th. West Adams car. Phone 71782.

TO LET — HOTEL SOUTHERN, COOL, attractive rooms, $10 and $12 month, excellent car service; $2 per week and up. PHONE 51649.

TO LET — LARGE, NICELY FURNISHED outside extra cool housekeeping rooms, 2 blocks of postoffice, only $25. 324 S. OLIVE.

TO LET—HOTEL ELDEN, 552 S. Broadway. Newly furnished rooms. Transients accommodated.

TO LET—REX HOTEL,
216 S. BROADWAY.
$2.50 week up. Baths, phones. Very central.

TO LET—IN PRIVATE FAMILY, 2 NICE, airy rooms, all conveniences, one block from Courthouse. 329 N. HILL.

TO LET—$1.50, $1.75 WEEK EACH, FURnished housekeeping rooms, bath. 346 E. PICO.

TO LET — LARGE ROOMS, NEATLY FURnished; best downtown location; $2, $3 per week. 727½ S. BROADWAY.

TO LET—LIGHT, CLEAN ROOMS, GOOD location, $1.50 to $4.50 week. WILSHIRE 944. 1000 W. 7TH ST.

TO LET—WALKER HOTEL, 806 GRAND, 2 blocks from Hamburger's. Nicely furnished rooms, running water, $2.50 up.

TO LET—4-ROOM FURNISHED SUITES FOR housekeeping, $16 month. 655 S. OLIVE.

TO LET—FURNISHED ROOM FOR HOUSEkeeping; close in. Inquire at 534 E. 23D ST.

TO LET—
Unfurnished Rooms.

TO LET—ROOMS, UNFURNISHED, $2 AND up. 621½ S. BROADWAY. F7692.

TO LET — UNFURNISHED ROOM WITH kitchen, steam heat, $18. 1240 W. SIXTH.

TO LET—
Furnished and Unfurnished.

TO LET — FURNISHED OR UNFURNISHED room, lady employed. 1242 W. 24TH. 21596.

TO LET—
Flats.

TO LET — WESTLAKE DISTRICT, ATtractive upper sunny 4-room bungalow flat, in the artistic new building, "Hillcrest Terrace;" mission finish, oak floors, built-in features, concealed bed, cabinet kitchen, white enameled woodwork in bedroom and bath, gas ranges, water heater, refrigerator, janitor service; adults; sightly location, 958 PARK VIEW ST., corner 10th. W. Ninth st. car.

TO LET—MODERN UPPER SIX-ROOM flat, with every convenience. 1115 Trenton st., between Eleventh and Pico, one block west of Figueroa. Phones: 10126; MAIN 1125.

TO LET—NEW THREE-ROOM AND BATH, gas range, cabinet kitchen, linoleum, polished floors, mantel, buffet, 2 built-in beds, front and back porch. Nothing better in the city. $20. Adults. 442 E. VERNON AVE. Phone South 7340.

TO LET — GOOD 4 AND 5-ROOM FLATS, very close in, gas and ranges and water paid; rent very reasonable. BUCHANAN-WESTBROOK CO., Phone 10734, 502 Bullard Blk.

TO LET—MODERN UPPER AND LOWER 5-room flats, first-class neighborhood, 1823 S. FLOWER ST., rent $22.50 and $20, water paid. Key at 1823½ S. Flower. Phone F2872.

TO LET—CHEAP, CLOSE IN, A NICE, newly decorated 6-room upper cottage flat. Call 948 ALBANY ST.

TO LET—IF YOU WANT SOMETHING choice see this 5-room bungalow flat; adults only. 1912 OAK ST. Phone 24081.

TO LET—WESTLAKE, 6-ROOM MODERN upper flat, none better. 730½ LAKE ST.

TO LET—4-ROOM UPPER FLAT, UNfurnished, new and modern. 246 E. 28TH ST., rent $20.

TO LET—2, 5-ROOM FLAT, No. 410 HELIOtrope drive, at 21st and $19; 7 wall beds in each. PHONE 10411.

TO LET—$14 MONTHLY, MODERN 5-ROOM flat, very cool. In perfect condition. No car fare. See MR. CLOSE, Room 311, 207 S. Bdwy.

TO LET—NEW, VERY NICE, 3 ROOMS AND bath, close in. 341 PATTON ST. Phone 51972. Reasonable.

TO LET—PHONE 51566 FOR PARTICUlars; 5 and 7-room flats; modern, elegant; reduced rent; close to Westlake Park.

TO LET — 3-ROOM FLAT, UNFURNISHED. Wall bed, private bath. 1406 W. 10TH.

TO LET—6-ROOM MODERN FLAT, $18. Inquire 1522 W. 16TH ST.

TO LET—ELEGANT SMALL FLAT NEAR Westlake Park; adults. DOUGLASS, A4517.

TO LET — 5-ROOM LOWER FLAT, MODern. 915 STANFORD AVE. Walking distance.

TO LET — BEAUTIFUL 7-ROOM MODERN cottage. 1200-W. EIGHTH ST.

TO LET—3-ROOM MODERN FLAT, 1423½ W. 37TH PLACE.

TO LET—5-ROOM FLAT, 2103 MAPLE AVE.

TO LET—
Furnished Flats.

TO LET—3-ROOM FURNISHED FLAT, ALL conveniences, near ocean, $35 per month. Address BOX 13, AVALON, Santa Catalina Island.

TO LET—7-ROOM FURNISHED COTTAGE, bath, for rent August. Box 13, AVALON, Catalina Island.

TO LET—5-ROOM COSILY FURNISHED flat in Mission style, Westlake district, 2 blocks from Westlake Park, for summer months while parties are at the beach. $30. WILSHIRE 262.

TO LET—NEW UPPER FOUR ROOM FURnished flat, oak floors, modern in all ways; rent reasonable. 1340 VALENCIA ST. Home 22003.

TO LET—NEW 5-ROOM FLAT; BATH, sleeping porch, artistic swiss chalet, clean, cool, complete, reasonable, high ground, overlooking park. 961 AMERICAN BANK BLDG. A7750.

TO LET—860 WEST NINTH STREET, beautiful 5-room upper flat, large alcove, large bath, porcelain tub, instantaneous heater, gas range, linen, silver, completely furnished throughout. Key at janitor's cottage in rear of premises. Phone 23220. C. W. BAKER.

TO LET — WANT LADY TO SHARE FURnished apartment with all conveniences; reasonable. Apply 1023 SANTEE.

TO LET—
Furnished Flats.

TO LET—FURNISHED 5-ROOM COTTAGE flat, garage, sleeping porch, furnace, store-room, every modern convenience. Beautiful residence district, one-half-block from finely lighted Pico street. Call forenoon. 1234 or 1223 ELDEN AVE.

TO LET—UPPER 3-ROOM FLAT, BEAUtifully furnished for housekeeping, suitable for four, bath and phone. Call 310 N. HILL ST.

TO LET—RENT, FURNISHED OR UNFURnished, six-room modern flat, all conveniences. Rent reasonable. Call 609 S. BONNIE BRAE.

TO LET—$12.50, COMPLETELY FURNISHED 3-room cottage flat, modern conveniences, large yard. 101 E. AVE. 26, corner Pasadena ave.

TO LET — 5-ROOM FLAT, FURNISHED. Wall bed, private bath. 1406 W. 10TH. $20. 220.

TO LET — FURNISHED 2 AND 4-ROOM flats; piano, sewing machine; beautiful grounds. 'Phone 21464. Call 2130 FIGUEROA.

TO LET—CLOSE IN, COMPLETELY FURnished flat, will rent for $30 month until October. Phone 52499, 1057 INGRAHAM.

TO LET—5-ROOM FURNISHED FLAT, SUITable for married couple, cheap, right in town. 544 S. HOPE.

TO LET—A 4-ROOM FLAT, COMPLETELY furnished, $20. 'PHONE EAST 2505.

TO LET—
Apartments, Furnished and Unfurnished.

TO LET—HEATHER APARTMENTS,
666 SOUTH BONNIE BRAE.
For the summer months special rates for these very desirable 2 and 3-room modern apartments. House opened January 25, 1911. Phones—WILSHIRE 2053, HOME 22168.

TO LET—WHITNEY APTS., 2106 MAPLE ave., just opened; best 2 and 3-room apartments in city for the price; private bath to every apartment, private phones, hot water; splendid car service; fine apartments for $25. Home 21574.

TO LET—$15 MONTHLY, 2-ROOM ELEgantly furnished cool apartment, private bath; "Live Right" and cheap. No car fare. 812 W. Fourth st. SEATTLE APARTMENTS.

TO LET—2 AND 3-ROOM HANDSOMELY furnished apartments, light and airy, private telephone, private bath, also suite of rooms, strictly modern in every particular; summer rates. MARCELLA APARTMENTS, 223 S. Flower st. Phone Broadway 2120.

TO LET—ROOSEVELT APARTMENTS, $14 to $25 monthly; housekeeping; large, airy, cool rooms; hot and cold water; Wilton rugs; finest beds; quiet, restful, homelike. 334 S. FIGUEROA ST. A3404.

TO LET—
SAN CARLOS APARTMENTS.
743 S. Burlington ave.
Two and three rooms, private baths, steam heat, hot water, both phones.

TO LET — "THE LAURIE;" THE MOST complete 2 and 4-room apartments in the city, large airy outside rooms, ideal summer homes; location on Pico Heights. 1233 ELDEN AVE.

TO LET—VERY CLOSE IN, IN REAR; exceptionally good neighborhood, newly furnished modern, 2 and 3-room apartments; private bath. 551 S. HOPE ST. A3253.

TO LET—APARTMENTS, 237 S. FLOWER; both phones; near business, cool porches. $12.50 to $26.

TO LET—AT HOLLYWOOD, 316 W. HOLlywood blvd.; furnished or unfurnished apartments, suitable for residence or professional people; best location in Hollywood; new building.

TO LET—IF YOU ARE LOOKING FOR cool, comfortable, clean, quiet, 2-room apartments, where there are no dogs, children or invalids, all outside rooms, walking distance, call at MAPLEWOOD APARTMENTS, 913 Maple ave. Phones: F5648, Broadway 9483.

TO LET—$12, $14, 18 MONTHLY, ONE room and cabinet kitchen, richly furnished for housekeeping; large, airy, cool rooms; roof garden. Highest class in every way. 944 FRANCISCO ST., West 9th st. car.

TO LET— CONKEY APARTMENTS, 2815 MONETA AVE., COMPLETED MAY 8; 2 AND 3 ROOMS, PRIVATE BATH, WALL BEDS AND BUFFET, LIGHTS, WATER AND GAS RANGE FURNISHED, $16 TO $24. PHONE 28461.

TO LET—
PIERMONT APARTMENTS.
New house, new furniture; the best one and two-room apartments. 218 WEST 28TH. 23402.

TO LET — LA PRINCESSA, SUMMER rates, $25 up; elegant, half block from Westlake Park. 717 LAKE ST. Phone 51282, Wilshire 1400.

TO LET—THE WESTMORELAND IS OFfering the best bargains in modern, up-to-date furnished 2 and 3-room apartments. 2209 W. PICO.

TO LET—$10 MONTHLY, 2-ROOM FURnished apartments, cool, sanitary, beautiful grounds. ST. LOUIS APARTMENTS, 1141 W. First st.

TO LET—$16 TO $14 MONTHLY, 3 LARGE rooms, modern, absolute privacy; suitable for housekeeping, large grounds. 204 N. FREMONT AVE. W. Second st. car.

TO LET — FURNISHED 3-ROOM APARTments; private baths, walking distance; summer rates. 1382 WRIGHT ST. 52342.

TO LET—THE MAYFAIR APARTMENTS IN ST. JAMES PARK. Beautiful 2, 3 and 4-room apartments. 40 ST. JAMES PARK. 'Phone 23078.

TO LET—THE WESTBORO, 2 AND 3-ROOM apartments, private bath, easy walking distance, summer rates, also one single room. 145 S. BROADWAY. Both Phones.

TO LET — 2 AND 3-ROOM APARTMENTS, new, furnished or unfurnished, strictly up-to-date. 24196.

TO LET—RICHARDS APARTMENTS, 1027 VALENCIA ST.; everything new, low summer rates, private baths. PHONE 54909.

TO LET—$25, 4-ROOM FURNISHED SUITE, unusually well lighted, 3 wall beds. CROWN HILL APTS., Phone 58291.

TO LET — $14 MONTHLY, 3-ROOM ELEgantly furnished apartments, absolutely clean; large grounds. 223 N. FREMONT AVENUE.

TO LET—$15 MONTHLY, 3-ROOM ELEgantly furnished apartments, spotlessly clean, very cool and breezy; large lawn. GOLETA APARTMENTS, 1117 W. First st.

TO LET—VALDEZ APARTMENTS.
Suite of rooms, bath and kitchen.
Large and airy. 734 BROADWAY.

TO LET—THE WESTRADA, 626 S. ALVArado. Facing beautiful Westlake Park; 2 and 3-room suites, private baths; everything new; light, phones, laundry free; summer rates

TO LET—$13 MONTHLY, 3-ROOM APARTment, elegantly furnished; cool for the summer; absolutely clean. 130 N BEAUDRY AVE.

TO LET — CLOSE IN, NICELY FURNISHed 3-room apartments, to adults; rent $10, $14 month. BEAUDRY APTS., 146 N. Beaudry.

TO LET—DOUGLAS APARTMENTS, 624 W. 10th, corner Flower, 2 and 3-room apartments; furnished for housekeeping, $15 to $30. Phone, bath, laundry, etc.

TO LET—RENSHAW APARTMENTS,
712 CALIFORNIA ST.
3-room well furnished apartments, walking distance near postoffice. Reasonable rates.

TO LET — THORN APARTMENTS; 2 NEW modern room apartments, hot running water, summer rates. A580, Main 3231. 200 NORTH FREMONT AVE.

TO LET — THE FULTON, FINELY FURnished apartments, excellent service; walking distance. 1064 W. SEVENTH. 51518; Broadway 5440.

TO LET—UNFURNISHED HOUSEKEEPing rooms, two, three or five; walking distance, moderate rent; adults. MRS. SOMERS, 534 California st.

TO LET—ANNABELL APARTMENTS, 515 E. 15th st. A new building; all modern conveniences; summer rates. BROADWAY 3172. Maple ave. car.

TO LET — PIERCE APARTMENTS, 444 S. Hope st. Apartments and single rooms; modern, very close in.

TO LET—THE WAYLAND—
Beautifully furnished 2 and 3-room apartments for light housekeeping; private baths. Jap service, no car fare. 541 S. HOPE ST.

TO LET—2 AND 3-ROOM NEWLY FURNISHed apartments, $2.50 per week. 621 KOHLER ST. Main 4598.

TO LET—GOLDEN APARTMENTS, 1130 W. Seventh st. Finest of all apartment hotels. Garage, elevator, magnificent grounds. 60040.

TO LET—GOLDEN APARTMENTS, 1130 W. Seventh st. Finest of all apartment hotels. Garage, elevator, magnificent grounds. 60040.

TO LET—THE MONTEITH APARTMENTS.
Just completed, 425 South Fremont ave.
Strictly modern 1, 2 and 3 room apartments. Rates $21 up. Elevator service. Bdway. 8728.

TO LET—RAPHAEL APARTMENTS, 1022 S. Hill. Broadway 8580, F7179. 2 and 3-room apts., private bath, phones, summer rates.

TO LET—$15 MONTHLY, 3-ROOM HOMElike, breezy apartment, furnished. 324 S. FIGUEROA ST.

TO LET—3-ROOM FURNISHED APARTments, private bath, also 4-room cottage unfurnished, in rear. 1121 E. WASHINGTON

TO LET—GOLDEN APARTMENTS, 1130 W. Seventh st. Finest of all apartment hotels. Garage, elevator, magnificent grounds. 60040.

TO LET—
Apartments, Furnished and Unfurnished.

TO LET — 1906 MODERN HOUSEKEEPING apartments, furnished complete, coolest in the city, especially ventilated, homelike, convenient arrangements, large grounds, flowers, birds. WE CAN LOCATE you where YOU WILL BE SUITED.
813-1017 W. 1st st., for couples—DENVER
827-1117 W. 1st st., 2 double beds—GOLETA
814-1122 W. 1st st., fine view—MICHIGAN
815-1207 W. 1st st., splendid rims—LUCERNE
816-1141 W. 1st, beautiful view—ST. LOUIS
814-204 N. Fremont, large grounds—GENEVA
816-213 N. Fremont, 2 rooms—HELVETIA
815-218 N. Fremont, 2 double beds—RAMONA
816-452 N. Fremont, 2 double beds—GAVIOTA
812-611 Diamond, very neat——PORTLAND
813-622 S. Figueroa, very close in——TAFT
816-634 S. Figueroa——ROOSEVELT
813-150 N. Beaudry, veranda——CHICAGO
814-1020 Colton st., large rooms—FLORENCE
813-1000 E. Ninth, very fine——BOSTON
813-1015 E. 9th, very desirable—NEW YORK
811-638 Crocker st., for couple—PITTSBURGH
814-713 Cerse ave.——ALHAMBRA
816-704 Francisco, just opened—MARENGO
816-1132 W. Seventh st.——PARK
816-1130 W. Seventh, steam heat—GOLDEN
Owned and operated by T. WIESENDANGER, room 311, 207 S. Broadway. A3043; Main 2043. Branch, 1017 W. First st.

TO LET—
CHAMOUNY APARTMENTS.
"An apartment house that is different,"
Cor. W. 11th and Grand View sts.
Brand new and in a class by itself. Contains unique and original featgres. From the standpoint of comfort, appearance and location it's a magnificent home. Furnishings are especially elegant. Summer rates.
PRIVATE GARAGE AND TENNIS COURT.
PHONES 63503 AND WILSHIRE 1958.

TO LET—
ST. PAUL APARTMENTS,
811 Union ave.
Coolest apartments in city for summer. Fashionable Westlake district. Every modern convenience. Hot water. Private baths. Direct 'phones. Beautiful wide verandas, tennis court. All outside rooms. Special rates to permanent people. Take Seventh, Eighth and Ninth-st. cars. New house. New furniture.
Home 'phone 52333, Sunset Wilshire 7.

TO LET—CAMBRIA UNION, 729 S. UNION. John R. Talbot Co., housekeeping apartments, elegantly furnished, most spacious verandas in the city; private back door entrance to each apartment; individual phones; service a specialty; 5 minutes from Broadway; 4 blocks from Westlake Park. Take Seventh or Eighth st. cars.

TO LET—THE BALZER, 1813 ORANGE ST. Just Opened and Managed by
MRS. B. B. RHEINSTROM.
Very select neighborhood; porches, lawns, flowers and finely furnished rooms, with or without board; garage if desired. Seventh-st. cars to Burlington. PHONE 62100.

TO LET—
MAYBELLE APARTMENTS.
Elegantly furnished front apartment; direct phone, hot water, tiled baths, large social hall, on the hill; delightfully cool all summer; walking distance; summer rates. 1225 WEST FIFTH. Between Bonnie and Bixel.

TO LET—ALBERMARLE APARTMENTS—2348 Scarff, overlooking beautiful St. James Park; most exclusive residence section in city, elegantly furnished suites, $25 up; beautiful large porches, roof garden and sun parlors, with every modern convenience. Call before locating; University car to SCARFF. Home 23251.

TO LET—
THE STRATFORD.
Strictly high-class apartment hotel, West Sixth and Burlington; six minutes' ride from center of city, two blocks from Westlake Park; large veranda, lawn and flowers, tennis court; 2, 3, 4-room apartments, completely furnished, summer rates. PHONE 54661.

TO LET—PORTLAND APARTMENTS, $12, $14 monthly. Hair mattresses, coolest, most up-to-date, new. Extensive private grounds. Aviary. "LIVE RIGHT." W. Second st. car to Figueroa. Walk one block north. 221 DIAMOND ST.

TO LET—RAINBOW APARTMENTS, 37 N. Figueroa, near Temple st. New pressed-brick building, just completed; coolest and best-ventilated apartments in the city; 2 and 3-room apartments, elegantly furnished, with private bath, $16.50 up. Call and inspect. Broadway 5939. A6824.

TO LET — LUCILE APARTMENTS, 934 Arapahoe; modern 3-room apartments, new equipments, near house, beautiful residential district, very sunny. Prices $14 to $25. W. 11th car to Arapahoe. PHONE 54066.

TO LET — LOOKING FOR ROOMS OR apartments? We have them. See our lists; no charge, and save expense, time and worry of hunting desired accommodations. All rates, all locations. TRAVELERS' ACCOMMODATION CO., 417 W. Fifth st. Broadway 443, A2924.

TO LET—THE EDWARDS APARTMENTS, 1427 Griffith ave. Splendidly furnished 3-room housekeeping apartments, with private bath, only $16 per month. Cool, large and new, close you $50 elsewhere. Two vacancies. Come today. HOME 'PHONE 22192.

TO LET—HOME 52366.
MENLO APARTMENTS,
933 Menlo avenue.
New building, furnished, beautiful location; special summer rates. West 11th street car, one block north.

TO LET—AT LOWEST SUMMER PRICES, the handsomest double apartments in Los Angeles, magnificently furnished; elevator, garage, beautiful grounds. 1130 W. SEVENTH ST.

TO LET — CALDWELL APARTMENTS, 625 CROCKER ST. New 3-story fireproof brick building, 2, 3 and 4-room apartments, completely furnished; $8 and up per week; electricity, bath and laundry free. Phone F1196.

TO LET—$35 MONTHLY, 3 ROOMS, highest class, private bath, phone, extensive grounds, roof garden, garage. PARK APARTMENTS, 1134 W. Seventh st. Coolest in the city.

TO LET—THE OWEN APTS., ORANGE AND Valencia sts. 2 and 3 rooms, beautifully furnished; ballroom, billiards and pool; elevator; modern conveniences; service unsurpassed. 'PHONE WILSHIRE 2040.

TO LET—GOLDEN APARTMENTS, 1130 W. Seventh st. Finest of all apartment hotels. Garage, elevator, magnificent grounds. 60040.

TO LET—
Rooms and Board.

TO LET—

To gentle well-bred people, high class rooms and board in an elegantly furnished home. Excellent cooking. Exclusive neighborhood. Beautiful grounds. Private baths. Sleeping porches. Garage. Splendid car service. References. Reasonable rates.
1944 S. FIGUEROA. PHONE 21764.

TO LET—THORNCROFT FARM, REST RESORT, 20 minutes from Los Angeles, 700 ft. elevation. Fine canvas bungalows, in orange groves. Raise all our own turkeys, chickens, squabs, rabbits, vegetables, fruit and cream, tub and shower baths. Get off at Damasco Station, Glendale. No tuberculosis. Phone Sunset GLENDALE 702; HOME 82. City offices, 324 W. Sixth st. Main 6707; F2728.

TO LET — NEAR WESTLAKE PARK, IN nice, attractive home; very large front room with best board; suitable for 2 gentlemen or couple; reasonable rates; one single room at $27.50 a month. 427 GRAND VIEW. Phone 53082.

TO LET — WITH OR WITHOUT BOARD, beautiful rooms, large, sunny and homelike, in desirable southwest; all comforts; bath, phone, piano, close in; on car line; home cooking; rates to business people. 23715. 1800 S. FLOWER ST.

TO LET — IN HOME OF REFINEMENT, IN Westlake district; cool pleasant rooms, excellent board. References required. PHONE 54661.

TO LET—LARGE FRONT ROOM FOR COUple, with excellent table board, in handsome private home. 1204 ORANGE ST.

TO LET — FIRST CLASS TABLE BOARD and nicely furnished light, pleasant rooms, walking distance; piano, nice yard; $5 per week. Main 6289. 831 GOLDEN AVE.

TO LET — NICE SUNNY ROOMS, HIGHLY elevated from the street, facing Westlake Park, strictly home cooking, large porch and use of parlors and piano; prices reasonable. Phone 53227. 2450 W. SEVENTH ST.

TO LET — ROOMS AND BOARD, IN PRIvate home, one block to cars, fine large room, with baths, excellent table, our own cow and chickens. 1350 W. ADAMS ST. Phone 24456.

TO LET—FURNISHED ROOMS, WITH OR without board, small family, neat home cooking; terms reasonable; close in, 2 blocks west of Figueroa street, between 8th and 9th. 833 MALLARD ST.

TO LET — AT WESTLAKE, ATTRACTIVE room, with twin beds and private bath. Home cooking, summer prices. 636 RAMPART, corner Seventh. 56275.

TO LET — YOUNG WOMAN'S BOARDING home; Christian home for working girls, with every modern convenience; board and room, $3.50 up. 514 S. GRAND AVE.

TO LET—SAN FRANCISCO, ROOMS, BOARD, hotel or private; furnished apartments, secured through DOMO DIRECTORY, Crocker Bldg. No charge.

TO LET — ROOM AND BOARD; VERY choice summer location; $10 a week. Take Westlake car, get off at Valencia. 1515 SHATTO ST.

TO LET—IN A PRIVATE MODERN HOME, a handsomely furnished room with private bath; best of board; close in; summer rates. 1010 W. 23D ST.

TO LET — BEAUTIFULLY FURNISHED room; excellent table; walking distance. HOME 'PHONE 24750

TO LET—ROOM AND BOARD WITH HOME cooking. 1218 INGRAHAM ST. Phone 53185.

TO LET—GOOD ROOMS, FINE TABLE, cheap rates, garage. 807 S. FIGUEROA.

TO LET—
Rooms and Board for Children.

TO LET—CHILDREN BOARDED BY RETired trained nurse. 124 W. 46TH PLACE. South 2454.

TO LET—
Houses.

TO LET—BEAUTIFUL HOME IN FINE RESIdence section 2707 Menlo ave. 8 rooms, two toilets, every modern convenience, entirely renovated inside and out. Garage in rear. House open for inspection from 1 to 4 p.m. every day. Sundays excepted. Apply G. S. MORGAN, owner, 1356 Arlington. Phone Home 72945.

TO LET — UNFURNISHED; FINE WESTlake home near Pico. Eight rooms, hardwood floors and fine large sleeping deck. Two-room cottage in rear. Large, beautiful grounds, flowers, shrubbery, etc. East front. Rent $60 to right party.
THOMSON REALTY C

Classified Liners.

TO LET OR LEASE—
Stores, Offices and Business Sites.

TO LET OR LEASE—
Stores, Offices and Business Sites.

TO LET—

OFFICES.
OFFICES.

A number of fine light rooms close to the elevator. Modern reinforced concrete building. Reasonable rent.

ROY C. SEELEY COMPANY,
Main 521. Room 622. F5131.
Bumiller Bldg.
439 South Broadway.

TO LET—TERM OF YEARS, 46-ROOM apartment, on hill, close in, good location, always full, $120 per month. Furniture for sale. M'KENZIE-CARTER CO., 214 Merchants' Trust Bldg., 207 S. Broadway. Phones A1963; Main 8441.

TO LET — STORE IN GROWING SUBURB of Los Angeles; excellent opening for drug store, restaurant or dry goods and notions; three months' rent free. Home 10963. 405 MASON OPERAHOUSE BLDG.

TO LET—DESK ROOM, WITH OR WITHOUT desk, etc., in nicely furnished office; use of reception-room, telephones, stenographer. 311-312 SECURITY BLDG.

TO LET—BEST LOCATION LOS ANGELES for drug store, corner West 9th and Hoover sts., large store and basement, cheap rent. FLYNN REALTY, 105 S. Broadway. 10122.

TO LET—DESK ROOM WITH USE OF BOTH telephones. Call at 494 LAUGHLIN BLDG.

TO LET—2 PRIVATE OFFICES AND RECEPTION room, going into larger quarters and will sell furniture and fixtures, 3 mahogany desks, 9 chairs and large table, cheap. Room 819 CONSOLIDATED REALTY BLDG.

TO LET—DESK $ A MONTH, TELEPHONE; outside office. 527 CHAMBER OF COMMERCE BLDG., near Second and Broadway.

TO LET—LARGE NEW STORE TO LEASE, 1022 Central ave., opposite Traders' Bank. See GEORGE LEY, Owner, at 1006 Ave. 42.

TO LET—DESK AND DESK ROOM, ground floor office. 106 S. BROADWAY, near First st., cheap rent. See FLYNN REALTY CO.

TO LET—DESK ROOM IN BEST LOCATED office building in city. Both phones. Call at once. 225 DOUGLAS BLDG.

TO LET—416 TO BE MONTHLY, VERY FINE interior in choice locations. T. WIESENDANGER, room 311, 207 S. Broadway. A3943. See MR. CLOSE.

TO LET — DESK ROOM WITH USE OF desk; phone and stenographer. 1206 W. F. FRONT BLDG.

TO LET — OFFICE ROOMS OVER 737 S. Broadway; good business location; rent reasonable. GEO. JOHNSON.

TO LET—VERY CHEAP, CLEAN, LIGHT OFfice suites, second floor, 110½ S. SPRING ST. Wide, attractive stairway.

TO LET—DESK SPACE, IN NICELY FURnished office, large, cool and quiet, at 328 SECURITY BLDG.

TO LET—ONE-STORY BRICK BUILDING, 20x60. Apply at MUNGER'S LAUNDRY, 225 S. Los Angeles st.

TO LET—OFFICES OR WORK ROOMS, 421½ S. BROADWAY, opposite new Orpheum. Phone F6977.

TO LET—STOREROOM, 414 S. SPRING ST. See OWNER, 447 Wilcox Bldg.

STORAGE—
All Sorts.

TO LET — STORAGE, MOVING, SHIPping at reduced rates, separate locked iron rooms, $1.50 and $2 per month; vans, $6 per hour and up; auto trucks for country and beach trips. Phone F5171, Sunset Main 1117. COLWELL'S VAN & STORAGE CO., Office 205 S. Main st.

TO LET—THE L. A. VAN, TRUCK & STORage Co.'s private rooms for storing and the largest vans for moving household goods, pianos, etc. Warehouse 514 LINDEN ST., near Ninth and Central ave. Phone F7675, Main 1778. R. H. DUNSTON, Prop.

TO LET—
Pasturage.

TO LET—PASTURAGE, PLENTY FEED AND water, the year around. BALDWIN & NELSON BROS., Phones West 9011, West 5002.

TO LET—
Beach Property.

TO LET—FURNISHED COTTAGE, MANhattan Beach, for one or two families; very desirable.

M. M. DAVISON & SON,
316-318 Trust and Savings Bldg.
Sixth and Spring sts.

TO LET—FURNISHED FLATS, 4 ROOMS and bath, new and nicely furnished; all sunny rooms; 160 Dwight ave., or 'phone evenings, Home 7244. C. P. SCHERMERHORN, Los Angeles.

TO LET — LONG BEACH TENT CITY, housekeeping tents with croquet, tetter, swings, etc. Ideal for vacation. W. H. KELLER, Proprietor, Both Phones.

TO LET—OR WILL SELL, SEVEN-ROOM cottage, furnished; No. 9 Dudley ave., Ocean Park. Owner, 406 STORY BLDG., Los Angeles. Phone A3617.

TO LET—FURNISHED ROOMS, COOL AND airy; shady yard; 1 block north of end of car line. Inquire at Yellow Cottage. No complaints.

TO LET—THE COSIEST NEW, MODERN 4-room bungalow, beautifully furnished, a few steps from the ocean; locality unsurpassed. Address 1 VIRGINIA AVE., Venice, Cal.

TO LET—FURNISHED COTTAGE, CATALINA. H. HAWVER, San Gabriel, Cal.

TO LET—
Famous Lands.

TO LET — LAND APADTED TO GROWING potatoes and similar crops. Free water. Owner will take share of crop as rent. Inquire 516 WILCOX BLDG.

TO LET—
Country and Suburban Homes.

TO LET—NEW, MODERN, BEAUTIFULLY furnished home in foothills, near Brentwood Park, one mile from Westgate car line. Beautiful lawn, roses, garage and every convenience. Phone MAIN 5391, Santa Monica or Box 7, Westgate, Cal.

FOR SALE—
Houses.

FOR SALE—

REAL BARGAIN, $10,000.
VERY ARTISTIC HOME.

Best location in Wilshire district, one block north of Wilshire blvd., on a highly improved street; this place consists of a fine 12-room house, living-room, music-room, dining-room, den, pantry, kitchen, screen porch, wash trays, and toilet on first floor; 4 splendid bedrooms, sleeping porch and bath on second floor, hardwood floors throughout the house; cement basement, furnace and heater, garage with room; grounds improved with lawns and flowers; must be seen to be appreciated. This is the nicest home in Wilshire district. Easy terms. Address YY, box 16, TIMES OFFICE.

FOR SALE—SURE A SNAP; 6-ROOM COTtage, in choice part of southwest; fine street and sidewalk improvements, electricity and gas, lot 44x132; price $2550, terms, $250 down, balance at $25 a month. Take yellow University W. 36th st. car on Spring to 39th and Denker. 'Phone West 1452. THOMPSON COMPANY, owners.

FOR SALE—6-ROOM MODERN BUNGALOW in choice part of southwest, just being completed; street work under way; easy terms. THOMPSON COMPANY, W. 39th and Denker ave. 'Phone West 1452.

FOR SALE — OWNER; 6-ROOM MODERN bungalow, close in, lot 50x150; worth $3000; going this week for $1850, $600 cash. Call HOME 'PHONE 53343.

FOR SALE — LESS THAN COST, NEW 5-room modern bungalow, hardwood floors, southwest location, easy terms; need money quick. Telephone OWNER, 26146.

FOR SALE—I MUST SELL A BRAND NEW bungalow, beautifully furnished, with every modern convenience; if you want a car gain see me immediately. Cash or terms. OWNER, 303 Delta Bldg.

FOR SALE—A SNAP, NEW 5-ROOM BUNgalow, three blocks from new Occidental College; corner Almaden Drive and Avenue 41. Call 618 W. SIXTH ST.

FOR SALE—OWNER OFFERS EXTRA INducement for quick sale. EXTRA FINE new bungalow NOW ONLY $2700 cash or EASIEST TERMS. Be quick. STACY, 304 Pay Bldg.

FOR SALE—BARGAINS IN WILSHIRE district houses, 5 to 9 rooms, $5400 and up. WALTER A. KMDO, 217 Henne Bldg. A3896.

FOR SALE—A MODERN 5-ROOM COTTAGE, between Central and Hooper aves., or will exchange for clear lot. Call PHONE F8422. No agents.

FOR SALE—$400 WILL BUY EQUITY IN 5-room cottage and garage, close in. OWNER, Main 6160.

FOR SALE—BUILD FOR PURCHASER ON small monthly payments; lots everywhere. WINANS-JUDSON CO., 404 Mason Opera-house. Phone Main 10962.

FOR SALE—6-ROOM HOUSE, MODERN IMprovements; a bargain if sold at once; between Main and Moneta, on 43rd st. J. D. BROWN, 149 W. 43rd st. Phone South 2671.

FOR SALE—ONLY $3000, LATEST MODERN improvements, new bungalow, 5 rooms and bath. This is clear and will make terms to suit. STACY, 304 Pay Bldg.

FOR SALE — OR EXCHANGE—6-ROOM 2-story house on extra choice lot in best section, Hollywood, $3800. STACY, 304 Pay Bldg.

FOR SALE— Houses.

FOR SALE—

IF WE CAN'T SUIT YOU,
NOBODY CAN.

SOME OF OUR GOOD
BUYS IN BUNGALOWS:

3 rooms, $1050, $50 down, $15 a month.
4 rooms, $1150, $50 down, $15 a month.
4 rooms, $1275, $50 down, $15 a month.
4 rooms, $1350, $75 down, $18 a month.
5 rooms, $1675, $100 down, $20 a month.
5 rooms, $2150, $125 down, $20 a month.
6 rooms, $2150, $150 down, $20 a month.
And others at all prices.

Monthly payments include interest.

All our city property is located on the E. First st. and Stephenson Ave. car lines, 5c fare, 20 minutes' ride from Main st.; all located on high ground, where there is plenty of good fresh air, good soil for raising vegetables and chickens. Street work all done, water, gas and all conveniences, near good stores and schools.

And remember, when you buy from us you are dealing with a reliable company. Come in and talk it over with

See R. E. FORD,
With
JANSS INVESTMENT COMPANY,
320-325 Pacific Electric Bldg.
Home 10345. Sixth and Main. Bdwy. 2468.

FOR SALE—
FINE RESIDENCE AND REAL ESTATE.
116 SOUTH HOOVER.
FRIDAY, JUNE 16, 10 A.M.

This fine large lot is improved with a strictly modern 9-room 2-story bungalow, with fine large sunny rooms, reception hall, living room, dining room, breakfast room, four white enameled bedrooms, built-in buffet, cabinet kitchen, beamed ceilings, papered throughout, large fine bathroom, with pedestal wash stand, two toilets, sleeping porch, hardwood floors throughout, expensive electric fixtures, two fireplaces, one-panel doors downstairs, two-panel doors upstairs, mirror doors in bedrooms, in fact a beautiful and strictly modern residence in every particular.

This fine property is located in one of the most desirable residence sections in the northwest and is convenient to car lines, schools, churches and a strictly first-class neighborhood. We are instructed by the owner to offer the same to the highest bidder on above date, subject to incumbrance of $2400, bank loan, $1000 cash, balance easy terms. Homeseekers and investors should not fail to investigate this property. House will be open for inspection Wednesday and Thursday, between 2 and 4 p.m. Take Western avenue or Heliotrope Drive cars to Hoover.

RHOADES & RHOADES,
Auctioneers.

FOR SALE—HOUSES.
NEW BEAUTIFUL
EIGHT-ROOM RESIDENCE,
NEAR WESTLAKE PARK,
$6500.

This house was built for people who were forced to remove to another part of the U. S., after occupying it only one month.

It is in a beautiful location, high ground, fine neighborhood, convenient to street cars, schools and churches, and connected with gas, electricity, sewer and water.

The house has large living-room, dining-room, breakfast room, library or den, exceptionally well equipped kitchen, dainty sunny breakfast room, three large bedrooms, two bathrooms, cement cellar, furnace installed and connected with every room, laundry, attic, store room, linen closet, and eight large roomy closets.

Lower floors are hardwood, with exceptionally handsome fixtures, built-in buffet, etc.

Garage just finished when people had to go. The price is at least $1000 under value.

Easy payment terms can be arranged if desired.

Phone us for engagement to show the property. We will call for you in autos at any time.

THE LAWRENCE B. BURCK COMPANY,
142 S. Spring street.
Main 6661. Phones. Home 10465.

FOR SALE—

WANT A
THOROUGHLY MODERN BUNGALOW
CHEAP?
SEE THIS BEAUTY
AT $1700.

4-room bungalow, thoroughly modern, with plate rail, cabinet kitchen, china closet, open plumbing, plastered and artistically tinted, on a 50x150 lot, near yellow car line; gas, electricity, cement walks and curbs. Only $100 down and $20 a month. Call daily or Sunday. Take East First-street car to corner of Blanchard and Gage sts., and see

P. M. BARKER,
Home 61456.

FOR SALE—HOUSES—
Have two large subdivisions in the southwest which have every convenience one could wish for; if you are having trouble finding a house already built, it will pay you to give this your most careful attention; come in and see me, and I will show you these tracts; you can pick out any lot you like, will take turn you over to our draftsman, tell him the kind of house you want; when plans are finished will give you price on your lot and plans, if satisfactory will immediately start building for you, you having the privilege of picking out all the decorations, fixtures, etc.; terms to suit. For further particulars see

H. L. BLAKE, with
THE LAWRENCE B. BURCK COMPANY,
Main 6661. 142 S. Spring st. 10465.

FOR SALE—
$5400—WILSHIRE BUNGALOW—$5400.
Model 7-room bungalow, just completed, the best buy in the Wilshire district, between Fourth and Wilshire blvds. Owner built four new houses and forced to sacrifice. Hardwood floors in every room, den with all built-in accommodations, c Large sitting and dining room. Three bedrooms and breakfast room; cement porch extends across front of entire house. Walls in all rooms papered. Stationary tubs, furnace, etc. Lot 82x132, east front. Must be sold. WORTH $6250. Easy terms. See M'COMBS or CUMMINGS, with Cate & Henderson, 202 Mercantile Place. Main 3440, F2159.

FOR SALE—HOUSES.
THE DANTIEST, PRETTIEST
5-ROOM BUNGALOW
IN THE SOUTHWEST.
$2650.

The exterior lines, and interior arrangement, and decoration of this little gem of a home have received the very best thought and care of one of the best architects in the city.

Located two blocks (400 feet) from yellow car line, connected with gas, electricity and water, convenient to schools, churches, and all kinds of stores.

Easy payment terms can be arranged, practically to suit customer, if desired.

Phone us for engagement to show the property. We will call for you in autos at any time.

THE LAWRENCE B. BURCK COMPANY,
142 S. Spring street.
Main 6661. Phones. Home 10465.

FOR SALE—$4000; REDUCED FROM $4850; $1200 cash; finest Wilshire district. Exceptional bargain in a particularly attractive 7-room bungalow; east front lot, 50x186; brick and cement front; veranda, hardwood and polished floors throughout, beam ceilings, paneled walls in 3 rooms, living room 18x25 ft., bookcases, seats, plate glass windows, massive brick fireplace, built to the ceiling, beautiful dining room with art glass windows, buffet kitchen, den with seat and writing desk, opens to veranda through French doors; also French doors in dining room and breakfast room open to patio; long mirrors in doors. PITTSBURG REAL ESTATE CO., 216-18 Laughlin Bldg.

FOR SALE—$4250; $600 CASH; NO 2047 Arlington street. New 7-room bungalow, different and finer than others; east front lot, 52x186; stone and cement veranda; very large rooms; massive stone mantel; house piped for furnace; hardwood floors in every room; walls finished in tapestry paper; beam ceilings, bookcases, seats, writing desk; very large swell front buffet; three large bedrooms, bath, hall and buffet kitchen in white enamel; large breakfast room, cement cellar, inside entrance, laundry tubs. This is an unusually attractive home with many exclusive features. West Jefferson car to Arlington. CRAIG, 216-18 Laughlin Bldg.

FOR SALE — DO YOU WANT A NICE sightly little home in the hills and 2 blocks from the Hollywood car and 5c fare, if so I have 5 rooms and bath, toilet and sleeping porch, hardwood floors throughout; 2 lots, one fenced for chickens, 13 young fruit trees; that I will sell at a bargain. This property is worth $3500 in money; will take $3000, all cash. Investigate if you want a genuine canap. Would take a small ranch with water, clear for clear, on the basis of $3500. MR. RANDALL, Broadway 2242.

FOR SALE—IN VERMONT SQUARE, BY owner, $500 cash, balance like rent, just completed, 7 bungalows, 7 rooms each, 1123 W. 49th and 1422 W. 48th; hardwood floors throughout, stone mantel, cost $10,000; Holmes' disappearing beds, walls beautifully decorated; artistic breakfast room; basement furnace; garage; stone front with large veranda; must sell. Phone for appointment. SOUTH 1283; 29467.

FOR SALE—$75 CASH, $10 MONTH, BUYS nice cottage, 4 rooms and screen porch; kitchen, bath, toilet, sink, lavatory, sewer, gas and electric fixtures; large lot, close in. Big bargain; save your rent; price $1500. Apply 1354 EAST 38TH ST. Hooper avenue car.

FOR SALE—HOUSE AND LOT, $2400, $200 down, $25 month. 421 WEST 62ND BET. MONETA AND FIGUEROA.

FOR SALE— Houses.

FOR SALE—

LIVE IN BEAUTIFUL HOLLYWOOD,
BREATH ITS INVIGORATING AIR.
(Fare now only 5 cents.)

$6500. ON TERMS TO SUIT. $6500

Have just completed 7 of the most charming and strictly down to date 9-room Swiss chalet bungalows you have ever seen anywhere at any price. In the arrangement, artistic taste displayed and the general construction of these charming houses, the owner, invites the closest and most critical inspection, (provided you appreciate a thoroughly well constructed house and you are not looking for would-be snaps and bargains, in these houses, you will find a careful study of every detail, that goes to make an elaborate and yet a thoroughly complete and comfortable home.

They have stone porches cemented drives, garage and furnace, in fact, everything will be complete and ready to move in. The location is on Argyle ave., near Franklin and surrounded by beautiful and palatial homes, get off on Hollywood blvd. and Vine, walk one block north, or phone owner, 71005 for appointment to show you the houses, open daily.

O. G. ROMBOTIS, Designer and Builder.

FOR SALE—$2750.
Will buy 5-room bungalow on lot 50x232 feet; have some beautiful large lots in our Richardson tract, located in Tropico; all street improvements in, iron-clad race and building restrictions; gas and electric lights; any one building in this section will enjoy the finest car service in the world, being only 15 minutes' ride from the city; purchaser can choose any one of these lots he likes, and we will draw up plans according to his own ideas; allowing him to pick out all fixtures, doors and decorations; will also fence and level off lot and build shed; there will never be a better opportunity to get a house according to your own ideas throughout, in such a beautiful section; close to mountains, elegant scenery, and plenty of elevation. Terms to suit. For particulars see

H. L. Blake, with
THE LAWRENCE B. BURCK COMPANY,
142 S. Spring st.
Main 6661. 10465.

FOR SALE—
ONLY THREE OF THESE
$1500 BUNGALOWS
REMAIN UNSOLD.
SEE US TOMORROW IF YOU WANT ONE.
$50 CASH—$15 A MONTH,
INCLUDING INTEREST.

House-hungry people certainly realize what splendid bargains these places are. In the last two weeks we have sold twelve five-room bungalows on our property on Main street and Moneta avenue, near Manchester avenue. If you want one of the three remaining come and see us today. These are modern bungalows in every way; Finishings and fixtures all up to date. Rooms fully plastered and delicately tinted. Lots are 40x125 feet to alley. Two large bedrooms, connecting living and dining-rooms, fine cabinet kitchen, good sized closets, large porches. Located only twenty-two minutes from the city. The price includes street and curb work.

WESTERN BUILDING AND INV. CO.,
303 West Second st.
Home 60186; Main 1272.

FOR SALE—
BARGAINS
IN
HOUSES.

$4500—5-room house, Westlake; 10 minutes' out; includes furniture.
$4250—7-room new, S.W.; 15 minutes out. Terms.
$5250—7-room new, S.W., would take small house in part payment.
$3000—5-room, P. E., Alhambra, beautiful place. At actual cost.
$2500—Two flats, rent for $40 per month. P. E. near Alhambra.
$2350—7-room new, Southwest. Sell or trade for acreage near Huntington Park.
$1600—5-room, Pasadena, fine neighborhood; rare bargain.
We have many more, are well equipped to show them to you. 7 per cent.

CUNNINGHAM REALTY COMPANY,
Suite 714 Central Bldg.
Home 60195. Broadway 1982.

FOR SALE—
LOOK AT IT TODAY,
927 Berendo street,
7 rooms, not quite completed, hardwood floors throughout, every imaginable convenience. Price $4000. Terms to suit.

If you want a smaller bungalow for $100 down
balance like rent, we have it near Vermont Square. Fine modern 5-room bungalow, has all built-in features, lot fenced and shed. If you are looking for a home see us.

If neither of these suit you
WE BUILD
to your order on your lot or our lot on easy terms.

METZLER INV. CO., 402 Stimson Bldg.
A1645. Main 3885.

FOR SALE—25 NEW UNIQUE BUNGALOWS in Highland Park, near Pasadena ave.
5 rooms each, sanitary.
Prices $2750 to $3000.
$25 to $100 cash and installments
$25 to $30 per month.

These bungalows have 5 rooms each, are new, classy, artistic, unique, homelike and comfortable. Handsome outside chimney of tapestry brick and tile, large dining-room and living-room with hardwood floors, 2 bedrooms and bathroom in white enamel.

Houses complete ready for occupancy. Take red South Pasadena or yellow Garvanza car to our office.

ARTISTIC BUNGALOW BUILDING CO.,
6180 Pasadena ave., or to
MATTHEWS & MATTHEWS,
229 Douglas Bldg.

FOR SALE—$2550.
Will buy beautiful 5-room bungalow in East Hollywood.

Have large 58-ft. lot, close distance from yellow car line; this property has all the advantages one could wish for; will build a 5-room modern bungalow on this lot, allowing purchaser to choose all fixtures, front door, decorations, etc.; this price includes fencing lot and shed, also leaving lot for lawn; there will never be another chance for any one to get a home according to his own ideas in this location at his own terms. For further particulars see owner,

H. L. BLAKE,
142 S. Spring st.
Main 6661. 10465.

FOR SALE—
RENT PAYERS, READ CAREFULLY.

I am looking for the man who really wants a home and is willing to make an effort to save his money. I will sell you a desirable lot for $25 cash and $10 monthly and as soon as you have paid in $200 I can build you a home to your order and you can pay balance monthly same as rent.

I have lots within 2 blocks Eagle Rock car barns.

On beautiful Mount Washington Drive, in LaPrada Park on Eagle Rock ave.
On West 37th st. near Arlington.
On McKinley st., also on Lander st. between E. Jefferson and E. 37th.
On Normandie ave. between First and Second.
On New York Blvd. and Branch st.

W. P. REYNOLDS, Mason Operahouse.
Home 10963. Main 496.

FOR SALE—

A SNAP.

Fine 6-room house at 6219 Compton ave. Fine lot 50x150. Has its own water, well, windmill and tank. Only $2350. $150 cash, balance in monthly payments.

JACOB STERN,
404 Pacific Electric Bldg.

FOR SALE—LOOK, FARM LOT, WITH NEW 5-room modern bungalow; $100 cash, $18 monthly, including interest; enameled bedroom, bath, toilet, lavatory, sink, hot and cold water, gas and electric fixtures, mantel, window seat; everything up-to-date; lot big, 50-footer; shed, all fenced, cellar; price $2500. It will pay you to see this bargain today. Call 1403 E. VERNON AVE. Take Hooper car.

FOR SALE—5-ROOM HOUSE WITH ALL the modern conveniences, close car, good view, terms like rent.

5-room cottage, very sightly; lot 40x180; price $2000, terms to suit. Phone EAST 587. 300 N. Eagle Rock avenue. H. Sam Newlon.

FOR SALE—BIGGEST SACRIFICE SINCE Vermont Square was born; fine 7-room bungalow, new and up to snuff; one block from park, $700 under actual value and can prove it. For price and terms see OSWALD & DECKER, 1707 W. 49th. West 3628.

FOR SALE—SACRIFICE, 6-ROOM BUNGAlow, hardwood, furnace; worth $4250; sell $3800 and will sell furniture, cost $1200; sell for $300. West Adams district. 1340 WEST 29TH ST. Phone 72215.

FOR SALE—WANT TO GO NORTH. A beautiful home with three adjoining lots, 6-room bungalow. Further information call owner. WEST 3629.

FOR SALE—ORANGE NEAR VALENCIA. 7-room modern, $4750, $1000 cash. MR. GAENSSLEN, THE MAHLER-GAENSSLEN CO., Broadway 2780; A2853; 307 Bradbury Bldg.

FOR SALE—6-ROOM BUNGALOW, BUILT equal to eastern bungalows; 140 sold, 2 left; will close at a bargain, to quit. ARTHER-HOLT BUNGALOW CO., 213 S. Broadway. Phone A4611; 29741.

FOR SALE—ONLY $500 CASH, 100x140 FT., four-room house, barn, windmill, tank, high ground at Athens on the Hill. Fine place for chickens and fruit. Price $1700. Snap. FLYNN REALTY, 105 S. Broadway.

FOR SALE—AT BARGAIN, 7-ROOM, 1½-story modern house on corner between two car lines. 500 EAST 32ND ST.

FOR SALE — NEW 6-ROOM BUNGALOW, large stone porch, $3500; terms. 1855 W. 47TH ST. Back door open. Owner, West 1014.

FOR SALE— Houses.

FOR SALE—

THE PERFECT HOME SITE.

College Tract and its wonderful bungalow addition, Derby Park Tract, gives homeseekers two dollars in value where other tracts offer one. They have no equals. Every home is different. There are wide curbed, parked streets. All trees and lawns are in. Model stores, parks, playgrounds, churches, sewers, gas, water, electricity, telephones, three-minute car service and no unsightly lots or signs.

HERE ARE A FEW PRICES; WE HAVE MORE:

$2750—Five-room bungalow. Living room, dining room, kitchen and two bedrooms, hallway and bath. Good closets, mantel in dining room; built-in features. 4230 Gramercy Place.

$3150 — Five-room bungalow at 4020 Wilton place. Living-room, dining-room with oak floors. Two bedrooms opening into bath. Kitchen with all conveniences. Large screen porch. Cement front porch. All built-in features.

$2500—Six-room bungalow at 1624 West Fiftieth street. Beamed living room and dining room, two bedrooms, breakfast room, screen porch, buttressed porch pillars, mantel, bookcases, buffet, and all conveniences; lots of closet room, cement porch, modern bathroom with light on two sides.

$4250—7-room story and a half rustic bungalow, beamed dining room, living room and den on first floor. Well arranged kitchen; screen porch; two bedrooms, sleeping porch, bath and hall on second floor. Exterior in shakes and cobblestone. One of the prettiest homes in the tract. All modern built-in features. Art glass especially attractive.

Terms 20 per cent. cash, balance 1 per cent a month, including taxes, interest and insurance.

Take a Grand avenue West Forty-eighth street car to Gramercy Place, or ask for one of our automobiles.

LOS ANGELES INVESTMENT COMPANY,
323-325-327 South Hill street.
Main 2240. Home 60127.

FOR SALE—

HOUSE BARGAINS.

$2500—5-room modern, for $2150
One pretty 5-room house 1800
One pretty 4-room house 1250

Terms $50 and $100 cash and $15 to $25 per month including interest. All located on east side, 5c yellow car line. Good neighborhoods well built up.

Don't pay rent when your rent money will buy you a good home.

See W. E. JONES,
with
JANSS INVESTMENT COMPANY,
320-325 Pacific Electric Bldg.
Home 10345. Sixth and Main. Bdwy. 2468.

FOR SALE—
A BARGAIN IN
WASHINGTON STREET CORNER,
ON THE HIGH-CLASS
WEST ADAMS HEIGHTS DISTRICT.

Improved with a modern 10-room house; practically new and up-to-date.
HOUSE COST $9500.
LOT WORTH $4500.
Can sell this property for $11,000, $4500 cash, balance 3 years, 7 per cent.

MINES & PARISH,
233 S. Hill st.
See MR. KING or MR. MacKeigan.

FOR SALE—NEAR NEW LOCATION OF OCCIDENTAL COLLEGE
8 new modern beautiful bungalows.
Price $2750 each, only $25 to $50 cash. And $22.50 to $27.50 monthly.

These are artistic, well built, beautiful bungalows, unique and handsome in design and well constructed with outside chimneys; exquisite living-room and dining-room with hardwood floors, 2 bedrooms and bathroom in white enamel complete in every detail and ready to move into. Take yellow Garvanza car marked "York Boulevard" to end of line, and see

RANKIN & LEHMAN, Agents. East 3.
or
MATHEWS & MATHEWS, 229 Douglas Bldg.

FOR SALE—

GO SEE 532 W. 42D PLACE.

This artistic bungalow has just been refinished, has 5 rooms, hardwood floors and all built-in effects. $4000 was bid for this property when it was built. Will sell for $3500. Terms, 10 per cent. down, balance $30 per month.

VAIL & CRANE COMPANY,
Owners.
1020 Story Bldg.

FOR SALE—
EXCEPTIONAL BARGAIN.

To save a few business client will sacrifice his home for $12,500 ($2500 cash) for which he has refused $14,000. It was built to live in, not merely to exist in. Not crowded and darkened by adjacent houses but on a 100x145-foot double clean corner; not the usual stereotype box; but of architecture consistent to this section and climate and every one of the 12 artistically arranged rooms a sunny, attractive one. Everything is modern and desirable. The real value may be judged by the $9000 mortgage loan which may be assumed or satisfied. PATTEE, Main 525; 10025.

FOR SALE—$2450.
5-ROOM BUNGALOW IN THE SOUTHWEST. YOUR OWN TERMS.

Beautiful 5-room Swiss chalet bungalow, incaster on 46th st., short distance from yellow car line, gas, electricity, best of street work, iron-clad restrictions; this place is a little shady, nothing lacking in any respect; there are all kinds of bungalows, but here is one that speaks for itself. See owner.

H. L. Blake, with
THE LAWRENCE B. BURCK COMPANY,
142 S. Spring st.
Main 6661. 10465.

FOR SALE — VERY ATTRACTIVE PRIvate home on the best part of Roscoe st., near West Adams; 9 rooms, completely modern, east front. Lot 50x129 feet, covered with trees, shrubs and roses. It is a gem of a house and the surroundings are beautiful. It will be sold for $6500, or submit, as the house must be sold this week and it will go at a bargain. Terms cash above $2500, bank loan. C. E. NELSON, 134 Laughlin Bldg. Phone A1363 or Main 2262.

FOR SALE—$2000 CASH, $2100 HALF CASH, $400 under value, bargain hunters get busy. Bungalow, Inglewood, large living and dining room together, 2 bedrooms, kitchen, closets, bath, modern cement porch, full width, large screen porch; lot 80x232 set to fruit, fenced, street work in, 2½ blocks from car; room for 200 chickens; agents add commission for information. Address H, box 40, INGLEWOOD.

FOR SALE — GRAMERCY PLACE, NEAR NINTH ST.; A NEW 7-ROOM MODERN BUNGALOW WITH LARGE ATTIC, CELLAR AND FURNACE. IT HAS ALL THE BUILT-IN FIXTURES AND CONVENIENCES; PRICE $4500. WILL MAKE TERMS TO SUIT. NICHOLS-BLANK, 909 UNION TRUST BLDG. F5797. MAIN 692.

FOR SALE—$4150. CASH $150.
Large new 7-room bungalow.
Every convenient feature; outdoor sleeping room; French doors to patio from dining and breakfast rooms. Cellar piped. Gas throughout. Built to please the most exacting. Ideal southwest location. OWNER, West 2174.

FOR SALE—TO CLOSE AN ESTATE, 2 cottages and 4 50-ft. lots, fronting on Vernon ave and 43rd st.; price $4000, or will sell separately. Call at 849 E. VERNON AVE., or on C. White Mortimer, administrator of the estate of Emma P. Williams, deceased, 704 International Bank Bldg.

FOR SALE—
The biggest bargain; a modern 6-room bungalow, lot 50x135; must be sold this week; $2700 cash takes it; would take a mortgage for $1200 back on property. Call 4626 DENKER AVE. Phone 26295. Dalton ave. car.

FOR SALE—IF YOU OWN A LOT, YOU DEsire to apply all payment on new house, call me up. I have houses desirably located from $1000 to $20,000; all modern conveniences. Can work you out good deal.

W. P. REYNOLDS,
413 Mason Operahouse Bldg.
Home 10963. Main 496.

FOR SALE—LET RENT PAY FOR HOME. I will furnish lot and build anywhere on easy terms. If you WANT A HOME and have a few dollars, see

W. P. REYNOLDS,
413 Mason Operahouse Bldg. Main 496.

FOR SALE—FINE CORNER ON JEFFERSON near Central, 6-room modern cottage; will sell both, less than land is worth. Take modern bungalow as part payment. PHONE 24286.

FOR SALE—$30 MONTHLY FOR 6-ROOM house on choice lot in best section beautiful Hollywood. $350 cash down required. Owner, 304 PAY BLDG. F2115.

FOR SALE—$2700, ONLY $100 DOWN AND $25 monthly including interest for beautiful new modern bungalow, 5 rooms and bath. STACY, 304 Pay Bldg.

FOR SALE—ONLY $100 DOWN FOR FINEST new, modern, up-to-date bungalow; 5 rooms and bath, latest modern improvements, balance $25 monthly including interest. Owner, 304 PAY BLDG. Main 252.

FOR SALE— Houses.

FOR SALE—A NEW MODERN 5-ROOM bungalow with hardwood floors, enameled cabinet kitchen, bookcases, buffet and writing desk; large lot 57x150 to alley, in beautiful Huntington Park, 5c cash fare with transfers; in order to raise some cash, will sell for $2600; if you have a few hundred to pay down, balance $20 month, including interest. This is decidedly a bargain. Telephone owner, GEORGE J. NADEAU, South 1666.

FOR SALE—STRICTLY MODERN 6-ROOM bungalow, hardwood floors, built-in fixtures; will stand closest inspection; neat in appearance; duplicate sold for $4500; sidewalks and curbs, oiled street; gas and electricity; a good lawn, 5-cent fare; price $3850, not a wild goose chase when you go to see this property. Good reasons for selling. Hollywood blvd. car to Vermont ave. 1748. PHONE 53647.

FOR SALE—NEW 6-ROOM MODERN BUNgalow, located in the choicest district; beautiful lawn, flowers, etc.; garage. This is a cosy home; price $3300; must have at least $400 cash, balance terms; discount for all cash. Take Grand avenue West 48th car to Western. 1642 WEST 46TH ST. I need the money and this is a bargain.

FOR SALE—AM GOING EAST AND WILL sell my fine new blue-room modern residence together with furniture, rugs, curtains, etc., at a sacrifice. House and furnishings strictly high class and located in most desirable section of the city; large east front lot. Phone 72617. 2645 KENWOOD AVE.

FOR SALE—A GREAT SACRIFICE.
If you can pay $900 cash and give mortgage for $1800, you can get a great big bargain in 7-room bungalow; large lot, near three car lines in Hollywood. Biggest sacrifice ever known. T. WIESENDANGER, room 311, 207 S. Broadway. A3943. Main 2943. Mr. Frye.

FOR SALE — WILSHIRE DISTRICT, 340 N. Cahuenga, 5 rooms and garage, $2400; 520 N. Cahuenga, 7 rooms and garage, $3250; $250 down, $25 monthly; interest quarterly. Commission to agents. Take Western avenue car to Barrow, walk 2 blocks east. W. VERDER, owner, 520 N. Cahuenga. Phone Wilshire 423.

FOR SALE—MODERN 6-ROOM COTTAGE, lot 50x150; nice close in home place, 429 Custer ave. Phone OWNER, 53767 for terms and inspection.

FOR SALE—MODERN 5-ROOM HOUSE IN Angeleno Heights, lot 50x132; fine view and yard. $2500; terms and inspection. 222 E. KENSINGTON ROAD 53767.

FOR SALE—A NEW STORY AND A HALF BUNGALOW, 5 CORNER TERRENE AND CLINTON STS., TEN LARGE ROOMS, TWO BATHROOMS, EVERY MODERN IMPROVEMENT; PRICE (LESS THAN COST,) $4000. Terms $300 cash, $40 per month. M. M'GILLIN, owner, 868 Heliotrope Drive.

FOR SALE—6-ROOM HOUSE, MODERN IMprovements; a bargain if sold at once; between Main and Moneta, on 43rd st. J. D. BROWN, 149 W. 43rd st. Phone South 2671.

FOR SALE—OR EXCHANGE—$375 EQUITY $2100 modern 5-room bungalow, balance $20 monthly, two blocks from West Washington st. car. Would exchange, what have you? Phone WEST 6661, evenings.

FOR SALE — UP-TO-DATE 5-ROOM BUNgalow, 15 min., S.W., fine location; $500 below market; price $2100; $600 cash, balance $20 per month; rents at $22 per month. See OWNER, 1240 West 54th st.

FOR SALE—OWNER MUST SELL BEFORE June 30, new east front 5-room bungalow on West 28th st. Phone SOUTH 2298.

FOR SALE — NEW FURNISHED 5-ROOM flat; cheap. 208 E. 12TH ST.

FOR SALE—BY OWNER, LOT 100x180, WITH handsome house, 11 rooms and 2 baths. 941 BEACON ST.

CONTRACTORS—
And Builders.

WE BUILD DIRECT FROM OUR OWN lumber yard at first cost.
2 rooms, $75 to $160; 4 rooms, $200.
5 and 6 rooms, modern, $300 to $1200.
See our plans, $1200 to $2000.
We lower all bids, city or country.
Complete free drafting department.
F. J. LEAVER & CO., Contractors, 317 to 321 Higgins Bldg., corner Second and Main. A1407; Main 2748.

SEE ANGELUS DRAFTING CO. FOR plans and specifications of bungalows; twostory residences, flats, apartments, etc. 821 HIGGINS BLDG., corner Second and Main. A1407; Main 2748.

WANTED — CONTRACT FOR PAPER hanging, painting, tinting, repairing; best work; right prices. W. A. GOODWIN, 2554 LaSalle. Phone West 487.

FOR SALE—
City Lots and Lands.

F

FOR SALE—Business Property.

FOR SALE—$25,000—
FLOWER STREET FRONTAGE.
This is $150 per front foot less than any property adjoining or in the same block; pays $150 per month rent; grand bargain and will last only a short time.
C. A. VICKREY & CO., 308 S. Hill st.

FOR SALE—Income Property.

FOR SALE—
ARTHUR E. HULL COMPANY,
634 H. W. Hellman Bldg.
Main 2535.
FIRST SNAP. Income property; perfect condition, one block from Pico, near Union avenue; rented at better than 10 per cent.; $14,000; only $6000 cash. Quick.
ARTHUR E. HULL COMPANY,
634 H. W. Hellman Bldg.

FOR SALE—WILL PAY YOU TO INVESTIGATE this; I can sell you a two 4-room flat house, which rents for $24 per month; price $1450 if taken at once. Get on Elysian car on Main st., get off at Bairdstown. See L. BAIRD.

FOR SALE—Industrial Property.

FOR SALE—TRACKAGE.
Manufacturing, lumber yard, mill and warehouse sites.
We offer sites in frontages to suit on S. P. switch on Alameda street, between Hughes Mfg. Co. and Blinn Lumber Co. This property is now in the center of distribution with 4-inch private water mains and both R. R. spur and private 30-foot driveways. For present use it is the choicest location in the city. While the future advance of such property will be rapid and will reach prohibitive figures in a few years, secure a site now that will add as much to your yearly profits as the business itself.
Address RODT. MARSH & CO., Trust and Savings Bldg.; A. M. PARSONS, Pacific Electric Bldg.; W. L. HOLLINGSWORTH & CO., 239 South Hill. Sole Agents.

FOR SALE—INDUSTRIAL, 50x140, COR. Santa Fe ave. and Enterprise st. Price $4100; mortgage $1000; must sell. MANFORD OTTO, Sullivan, Ind.

FOR SALE—Suburban Property.

FOR SALE—

PICO STREET TO BE OPENED UP.

If this is done, acreage on Pico street between city limits and the Country Club will sell at $500 per acre.
Right now we can sell property on Pico street, about one and one-half miles west of the city limits in the neighborhood of $1000 per acre.
If you want to make some quick money, now is the time.
We have for sale a tract comprising over 80 acres, which we can sell as a whole or in two pieces.
We have another tract of 90 acres.

A WORD TO THE WISE.

You know as well as we do that Pico st. is the only practical street for an extension of Mr. Huntington's car lines to the Country Club and Beverly.

H. G. HOLABIRD & CO.,
Members of The Los Angeles Realty Board.
724 H. W. Hellman Bldg.
Phone Broadway 1965.

FOR SALE—1¼-ACRE HOME, $250 DOWN and $25 per month; price $3250; modern 6-room bungalow, barn, chicken houses; 14 fruit trees 2 years old; fine large lawn, grapes, berries and flowers; only 22 minutes from Sixth and Main, on Whittier car, with a 7-cent fare; water piped all over the place; you can live out here and work in the city if you wish. BREMER, 2302 Central ave.

FOR SALE—SAN DIMAS CANYON.
MOUNTAIN SPRING RANCH.
LOTS FOR MOUNTAIN BUNGALOWS.
Located on point of beautiful canyon, 1400 feet above sea level; 35 miles from Los Angeles; good auto road. Oak trees, living spring, water piped to every lot. Inquire 435 CENTRAL BLDG. F3327.

FOR SALE—
BEVERLY HILLS BUILDING SITES
ON THE BENCHES
OVERLOOKING THE WHOLE COUNTRY.
ONLY $400 PER ACRE.
If you want building sites on the pretty knolls back of Beverly Hills at the low price of $400 per acre, then come quick, 20,000 houses building close by. M. I. BAIRD, 702 S. Spring, room 230. Broadway 2228.

FOR SALE — WESTGATE, NEAR BRENTwood Park; new modern 6-room bungalow, oak floors, water, electricity, half block from car; bargain at $2350, terms. M. B. EASTMAN, 446 N. Oxford Blvd., L. A. Phone 10667.

FOR SALE — CHEAP, 35 ACRES UNIMproved orange land; finest in Southern California; plenty of water. F. D. McDOWELL, 31 Home Bldg. 11107.

FOR SALE—5 ACRES, 175 SHARES WATER, directly on Cordova car line; best buy in the county. COLLINS, 614 H. W. Hellman Bldg.

Alhambra.

FOR SALE—DON'T PAY RENT; $250 CASH, balance like rent buys new high class artistic 6-room bungalow, built for home; large basement porch; hardwood floors; handsome fireplace; sleeping porch; beautiful built-in effects; get our plan before buying. We both lose if you don't. ALHAMBRA CONSTRUCTION COMPANY, 612 Union Trust Bldg. A4230; Main 7222.

FOR SALE—NEW 6-ROOM MODERN BUNgalow, beamed ceilings, built-in bookcases, panelled walls, beautiful location, several oranges on the lot, on 80-foot boulevard, an ideal home; price for a home. Fine view of the mountains. Plenty of shrubbery and flowers. Price $3750. Don't delay, but investigate at once. This bungalow will not be on the market long at this figure. A2942, Main 2943. MR. FRYE.

Glendale.

FOR SALE—THE CHOICEST, MONEY MAKing LANDS in L. A. Co. 20-acre lots on easy terms, can be secured from us. Let us show you the famous "Van Nuys and Lankershim Lands." See PARKER & STERNBERG, selling agents, 230 Brand Blvd., Glendale, Cal.

FOR SALE—IN FOOTHILLS NEAR GLENdale, good roads, electric car. TEN ACRES $700; $1400. Unimproved, but half tillable, pleasy water, fine home site.
604 MAJESTIC BLDG. 64477.

FOR SALE — TWO ADJOINING LOTS, Glendale (Casa Verdugo), $750, street work, car, etc.; $125 cash, easy terms. FOWLER, 232 Wilcox Bldg. F4845.

Altadena.

FOR SALE—A NEW 5-ROOM HOUSE, LOcated among the best residences; lot 400 x166 oranges, etc.; price $7500, $2000 cash. DUNBAR, 204 Grant Bldg.

South Pasadena and Osceola Park.

FOR SALE—CHEAP IF SOLD THIS WEEK, lot 98x200 at Osceola Park. PHONE 25312.

Pasadena.

FOR SALE—
ARTHUR E. HULL COMPANY,
634 H. W. Hellman Bldg.
F4277. Main 2535.
PASADENA.
5-room 2-story house, 4 blocks from Colorado st., half block from Fair Oaks, north front, lot 44x270; variety of fruit, grapes, third down. $4250, one-third down. $1250 cash.
Mr. Robbins with Arthur E. Hull Company
634 H. W. Hellman Bldg.

FOR SALE — INCOME PROPERTY; STORE building; renting for $50 a month; bargain; 11 per cent. income. Inquire of OWNER, P. O. Box 2235, Station A, Pasadena, Cal.

HOLLYWOOD—For Sale, Exchange or Rent.

FOR SALE — FURN. OR RENT FURNISHED $35. Elegant 9-room story and half bungalow. Large rooms, hardwood floors, beamed ceilings, reception hall, den, conservatory, sleeping porches and bath. Beautiful garden, fruit trees. Lot 63x202, half block from car line. Owner is here to be appreciated.

FOR SALE — HOLLYWOOD PROPERTY for free maps and folders, C. H. LIPPINCOTT & CO., 611 Pay Blog., Los Angeles. Phone Broadway 631. Hollywood Branch Office opposite De Longpre's (east.)

FOR SALE—100x124S, 5-ROOM RESIDENCE along foothills, view of ocean and surfing grounds, all street work in, beautiful location between Paul de Longpre's and Ivar. PHONE 21576.

FOR SALE—$3000; 5-ROOM HOUSE, 317 N. Wilcox, Hollywood; lot 50x175. Phone owner, 10.

FOR SALE—Beach Property.

FOR SALE—
Beach house on Ocean avenue, Santa Monica, near Palisades, 2-story ten rooms, garage, lawn, palms and flowers, fine view of ocean and mountains; for particulars see
J. H. COLLUMB,
Main 3054. 209 Delta Bldg.

FOR SALE—NEW 6-ROOM HOUSE; FLAS-tiled bath; strand, Alamitos Bay, $3850, $1000 cash, per month. Owner 1250 S. Flower st. Los Angeles or CAPT. WALTERS, Alamitos Bay.

FOR SALE—BEACH PROPERTY; MODERN, 8-room, 2-story house, four porches, high-class restricted district, completely furnished; 18-foot gasoline launch; entire property in good condition and first-class in every particular; offered at enormous sacrifice. Owner, 320 PANTAGES THEATER BLDG. A1235; Main 1235.

FOR EXCHANGE—AT VENICE, MODERN double flat, close to Winward ave. Want clear lots for equity. Phone Monday WILSHIRE 618.

FOR SALE—AT SUNSET BEACH, A 4-ROOM furnished cottage, right on the beach. PHONE BROADWAY 3867.

Huntington Beach.

FOR SALE— —FOR SALE
BUNGALOWS
THAT ARE
BUNGALOWS
5 cent car fare to the best bungalows in Los Angeles county. Modern in every way and on easy terms. Prices $2700 and up. All yellow lines transfer to Huntington Park car. Go to Saturn ave., walk one block east, thence south to 336 on RITA AVE. Phone 22274.
WALTER MERCHANT.

Long Beach.

FOR SALE—AT 38 DESCANSO AVENUE, 5 room modern house, by owner; a great bargain; half block from ocean; also a corner lot adjoining this property, 1202 WEST 30TH STREET, Los Angeles. B. L. Livsson.

Hermosa.

FOR SALE—
HERMOSA BEACH.
Bargain if taken soon — easy terms — SHAKESPEARE BEACH, near electric cars and ocean front; 6-room modern house, furnished, will accommodate eight of more conveniently. This is a bargain waiting for someone. For particulars, address P.O. BOX 455.

FOR SALE—SAND LOTS, SOIL LOTS AND acreage at Hermosa Beach. Special bargains in ocean fronts. ORRIN RICE, 214 Cit. Nat'l Bank Bldg.

Wilmington.

FOR SALE— $250.
Big 5-8 acre lot.
Makes three 49x125-ft. lots.
Costing you only $83 each!
Where can you duplicate it?
And at the Harbor, too!
Buy before the bond decision.
Which is expected hourly.
This as well as several other exceptional bargains in Wilmington Harbor property, can be obtained right now, terms if desired, by seeing the owner, 404 MINOR TRUST BLDG., Fourth and Spring sts., Los Angeles, or R. W. PEACOCK, Third and Canal sts., Wilmington.

FOR SALE—LOT $1000; $200 CASH. 10 lots, $7500, 1-3 cash. $2, lot subdivision, $15,000 handles this. STEWART CO., 426-8 Mason Bldg.

FOR SALE—WILMINGTON.
Lot, one block from 7th and close to car line; $250. 221 CENTRAL BLDG.

Manhattan.

FOR SALE — I WILL GIVE YOU A DEED and certificate now to corner sand lot if you will build a home costing not less than $300 on it, and you can have your own time to pay $225 for the lot. WM. SMITH, Agent, Manhattan Beach.

H. G. HOLABIRD & CO.,
Members of The Los Angeles Realty Board.
724 H. W. Hellman Bldg.
F4277. Broadway 1965.

FOR SALE—COTTAGE OF 4 LARGE ROOMS nearly new, modern in every respect. Address 844 WESTLAKE AVE., or call at cottage, corner of Second on Strand.

FOR SALE—Country Property.

FOR SALE—

EARLY VEGETABLES.
GARDEN TRUCK,
POULTRY,
ORANGES, LEMONS.
AMPLE DEPENDABLE WATER.
—$22.67—
STARTS YOU ON 4 1-2 ACRES. CROPS CAN BE MADE TO PAY BALANCE.
CORONA CITRUS TRACT, No. 1.
ONE MILE FROM CORONA.

F. D. CORNELL CO.,
642 CONSOLIDATED REALTY BLDG.,
SIXTH AND HILL STS.
MAIN 8477. HOME F3497

FOR SALE—OWNER OBLIGED TO RETURN East and will sacrifice 10-acre ranch home near electric line, good house, fine chicken plant, ample water, some fruit, balance in cultivation; a real snap at $3500. F. P. BLODGETT, 607 Consolidated Realty Bldg., Sixth and Hill sts.

FOR SALE—$500 ACRES LAND, 700 OF THIS is valley with a perpetual stream of water, balance hilly, pasturage. Only two miles to R.R. station and 40 miles from L. A. No one can duplicate this bargain in Southern California. Call quick on M. W. ATWOOD, 638-9 I. W. Hellman. Main 4934; F1362.

FOR SALE — 120 ACRES FOR $12,000, 30 acres alfalfa, pump and engine; 3 acres trout stream crossing property; beautiful oak trees; three blocks from most picturesque town on the coast; four hours from Los Angeles. JULIETT & RUESS, 1102 Union Trust Bldg., 4th and Spring sts.

FOR SALE—5 ACRES, ADJOINING STRAWberry Park, Western ave., $2500, terms.
30 ACRES, IMPROVED, NEAR ESCONDIDO, 6-ROOM HOUSE.
REYNOLDS, 314 STIMSON.

FOR SALE—5 ACRES FINE ORANGE LAND, Placentia district, near Fullerton, $750; perfect water; under anything around it. C. L. SIMMONS COMPANY, 308 Trust & Savings Bldg., Sixth and Spring. F5154.

FOR SALE—RANCH, 26 ACRES, FROST-less, 200 inches water, 14 acres oranges, 6 acres walnuts, 4 acres olives, balance alfalfa and grain; house, barn; this is the greatest bargain on electric line. Price $15,000. G. W. WEIK CO., 215 Douglas Bldg.

FOR SALE — TEN ACRES OF GOOD LAND in the city of Oceanside, four minutes from postoffice, schools, banks, churches. Price $2000 if taken immediately. Curbed, oiled and street work completed up to the property. Address GEORGE HUMPHRIES, Sierra Madre, Cal.

FOR SALE—AND EXCHANGE—
Ranches, large and small, stock, hog, General purposes, orange, walnut, alfalfa, or chicken ranch, at a cash value.
STEWART CO., 426-8 Mason Bldg.

FOR SALE—
I can locate you in a new, proven oil field. No better in the district. Get in ahead of the rush. Address F.F. box 275. TIMES BRANCH OFFICE.

FOR SALE—
A first-class mountain resort, full equipment and doing good business; will show profitable income on investment; will consider some good Los Angeles property in exchange.
POLLARD & HUTCHINSON,
521-522 Central Bldg. F5023, Main 6753.

FOR SALE—IF YOU ARE LOOKING FOR walnut, lemon or orange groves, or farms, see what I have before you buy. Have them from 5 acres up. Easy terms. F. STRAETER, with METZLER INVESTMENT CO., 402 Bimson Bldg.

FOR SALE—40-ACRE ALFALFA RANCH for $15,000; good crop on place. Pumping plant worth $2000. This is a bargain. See SAMUEL HERSH, 206 Germain Bldg.

FOR SALE—GOOD INVESTMENT; 40-ACRE alfalfa ranch, near city. Rented $1260 cash. Will soon double in value, if you have money buy it, not city lots, but good land. GEO. JOHNSON, owner, Phone F7360.

FOR SALE—20-ACRE UNIMPROVED RANCH, Santa Ana car line, 40 minutes' ride from L. A.; artesian water; land values $375 to $500 this vicinity; best offer takes this ranch this week. Address 617 S. HILL.

FOR SALE—OWNER; 123 ACRES BEST FARM land, fenced, 5-room house, in Penn Valley, Nevada county, Cal.; price $1800, $1000 cash. HOME PHONE 58542.

FOR SALE—LEAVING CITY AND MUST dispose of 100 shares "Home Builders" shares; make best offer quick. Address F. box 255, TIMES BRANCH OFFICE.

FOR SALE—31 ACRES OF ALFALFA, $6000 improvements, best buy in Southern California for $16,000 cash; must sell. ROBT. KLOKOW, Burbank, Cal.

FOR SALE—TEN ACRES VACANT LAND, one mile south of Garden Grove, located on main road; low price; cash or terms. Apply to R. box 120, TIMES OFFICE.

FOR SALE—23 ACRES, 15 IN FIGS, FINE CROP ON TREES. CHOICE BUILDING SITE, LINCOLN AVE., PASADENA; HIGH AND SIGHTLY. REYNOLDS, 314 STIMSON.

FOR SALE — 8½ ACRES, ALL PLANTED to alfalfa, plenty of water. For information call up BOYLE 3041. This land is within three miles of the city limits.

FOR SALE—10-ACRE FARM, 5 ACRES IN alfalfa, 5 miles east of Modesto, by the Santa Fe Railroad; no agent. HERMAN WITT, Modesto, R. F. D., No. 3, box 146, California.

FOR SALE—Country Property.

FOR SALE—

WHEN MEN
EVERYWHERE ABOUT YOU
—ARE—
MAKING BIG MONEY
on even one acre of California land, doubling or trebling the incomes they derive from large areas back East, think what a 5, 10 or 20-acre piece would do for you at

VAN NUYS LANKERSHIM.

KNOWN EVERYWHERE
AS ONE OF THE GREATEST
LAND BUYS
EVER
THROWN OPEN TO THE PUBLIC.
IN THE SOUTHWEST.
4½ MILES FROM LOS ANGELES.

With not only its close proximity to Los Angeles to recommend it, but a climate and soil unsurpassed for the growing of practically all deciduous fruits, nuts, garden truck and poultry.
Miles of magnificent asphalt boulevard costing $300,000 to install are now nearing completion here.
The finest trolley road in Southern California is also on the high road to completion here.
Some of the most beautiful country home estates, simpler country homes and ranches are also being established here.
Come out today. Our machines go every today.

JANSS INVESTMENT COMPANY,
Selling Agents for
Los Angeles Suburban Homes Co.
Principals.
329-35 PACIFIC ELECTRIC BLDG.
SIXTH AND MAIN STS.
Phones: Home 10345. Broadway 2468.

FOR SALE—
When one can buy land for $250 an acre that will produce a crop worth $100 per acre in one year; when the crop is growing on the ground to prove it, and when conditions make it reasonably certain that same crops can be produced and same prices secured EVERY year, it would seem to be a sensible thing for one who wants a ranch to just buy it and waste no time about it. I have just that kind of a proposition to offer; 35 acres, all in sugar beets (make 20 tons to the acre, worth $6 per ton,) with 5 wells, any amount of water, near Santa Ana electric line, just a little over an hour from Sixth st. depot to this ranch. $250 an acre buys it without the crop. I also have a
SPLENDID SUBDIVISION or fine country home proposition. 17½ acres, finely improved, 7 good houses, pumping plant, 75 inches water, 8 acres in full-bearing walnuts, a corner. RIGHT IN Garden Grove, one of the most prosperous little towns in Orange county. Price $14,000. Have a large listing of splendid properties near Garden Grove. Am offering the BEST VALUES in Southern California. For REAL bargains in ranch property, see S. D. RANELLS, room 1, No. 127 N. Main st. Phones Main 8707, A2910.

FOR SALE—
265 acres alfalfa and orchard land. Decomposed granite soil, no alkali or hardpan. 125 acres in alfalfa, 130 acres about ready to seed; 1200 acres good orchard land.
New double pumping plant furnishing 550 inches of water, steel underground mains, 4000 feet surface irrigation pipe.
Foreman's cottage, houses and cook-house for men, two large barns, one 400-ton storage, the other stalls for 14 head of stock and 100 tons hay; 10 head good work horses, all farming tools and implements, including good hay press.
This ranch is 55 miles from Los Angeles, close to Riverside, about one-quarter mile to shipping station.
Price, bank appraisement. Some trade.
LEWIS E. BRADY,
with Meyer & Johnson.
632 Security Bldg. F3877. Bdwy. 1223.

FOR SALE—
$300 PER ACRE.
CLOSE-IN ACREAGE.
Every acre perfect citrus fruit, walnut and garden land; less than 20 minutes from Los Angeles; convenient to station; schools, churches, stores, etc.; a most picturesque spot for a ranch home.
For land of this quality located elsewhere you must pay $500 per acre, regardless of the distance from the city.
See it and judge for yourself.
$300 per acre, reasonable terms.
MASON & MOON COMPANY,
910-911 Central Bldg., 6th and Main.
Broadway 4788.

FOR SALE—WE ARE STILL SELLING FLORIDA LAND. Have a new proposition now—10 acres for $250, payable $10 per month. No interest; no taxes. There must be something to this FLORIDA proposition—over 5000 farms last year to Southern California people, and their representatives have just returned. Enthusiastic and well satisfied. But why should they be otherwise? Land we sold them at an average of $16 per acre is now selling for $50. Isn't that making money fast? Did prejudice keep you from buying last year? Will it keep you from investigating this time? We give free round-trips to FLORIDA. Do you want to go? Call today. 425 LISSNER BLDG. Agents wanted.

FOR SALE—80 ACRES.
In East Altadena, property situated within 2½ miles of Hotel Maryland, Pasadena. This fine acreage is almost level, garden loam soil and free from wash. The property has ample water, both gravity and well supply, system already in. The new county boulevard now building passes along the east side of the property. This acreage is in the direct path of Pasadena's active home building development. The present price of this acreage is less than adjoining lands. For price and terms, address
SELOVER & WHIPPLE,
147 S. Broadway, Los Angeles, Cal.
Main 1273. Home 60126.

FOR SALE—
10 ACRES,
NEAR FULLERTON.
With 3-room house, well, windmill and tank. Water stock for irrigation; 6 acres in grain, 4 acres in trees. Bare land is worth the price.
$4500, easy terms.
JACOB STERN,
404 Pacific Electric Bldg.

FOR SALE—
IRRIGATED FRUIT LAND, $150
AN ACRE.
Richest soil in California; Sacramento Valley, oranges six weeks earlier than Redlands, figs, almonds, pears, peaches, apricots, prunes, walnuts, grapes, strawberries, small fruits and vegetables first on market; alfalfa 16 tons per acre; two crops pay for the land; gravity system; all the water you want; terms to suit. LOS MOLINOS LAND COMPANY, Los Molinos, Cal.

FOR SALE— $20 PER ACRE.
2500-acre stock and grain ranch, located in Southern California. 1600 acres under cultivation, plenty of water, good buildings; is in direct line of electric railroad now building; part citrus land.
E. SPURLOCK & CO.,
221 Central Bldg. Sixth and Main sts.

FOR SALE—
7-ACRE IMPROVED RANCH.
BARGAIN IF TAKEN AT ONCE.
Six-roomed house and bathroom, barn; 300 hens and accommodations for 800; cows, buggies, harness, implements, hay and grain; two good wells, windmill and engine; 3 acres alfalfa, 1½ acres eucalyptus, 1 acre vegetables, balance in grain; within ½ mile of schools and town of Fallbrook; price $2500; $1000 cash.
OWNER, BOX 17, FALLBROOK,
San Diego County.

FOR SALE— $20 PER ACRE.
2500-acre stock and grain ranch, located in Southern California. 1600 acres under cultivation, plenty of water, good buildings; is in direct line of electric railroad now building; part citrus land.
E. SPURLOCK & CO.,
221 Central Bldg. Sixth and Main sts.

FOR SALE — LARGE OLD-FASHIONED country home, situated up near Eaton's Canyon (East Altadena,) property consisting of 6½ acres of land; valuable water rights; several magnificent large oaks, lawn and driveways, flowers, tropical trees, shrubs and vines, fountain of gold fish, modern plumbing, telephone, electric lights, family orchard and vegetable garden; for prices and terms address OWNER, 219 Frost Bldg., Los Angeles.

FOR SALE—Country Property.

FOR SALE—

ALFALFA LAND!
DECIDUOUS FRUIT LAND!
WITH ARTESIAN WATER!
ONLY 30 MILES FROM LOS ANGELES!
ONLY ONE MILE TO R.R. STATION!
ONLY $150 PER ACRE!
Full information from H. C. NEEDHALL, Agent, Newhall. M. W. ATWOOD, owner, 638-9 I. W. Hellman Bldg. F7362; Main 4934.

FOR SALE—
ALFALFA RANCH.
SET TO HEAVY STAND ALFALFA.
$150 PER ACRE.
NOW FEEDING 1000 CATTLE.
This is one of the finest alfalfa ranches in the country has abundance of water, fine fences, ditches, conduits, buildings, etc.
M. I. BAIRD, 702 S. Spring, room 230. Bdwy. 2228.

FOR SALE—
10 acres sandy loam, nearly all in alfalfa, balance in fruit and garden. California house, barn, well for domestic use, cheap water for irrigating, close to schools and stores. Price $3600; this is a bargain.
J. E. COLLUMB.
F6426; Main 5025. 509 Delta Bldg.

FOR SALE—OR EXCHANGE—10-ACRE WALnut grove, 3 year old trees, good soil and water right, within 2 miles Ontario. Price $4000; will make good terms for cash or consider bungalow in good location. MILLER & WHITE, 614 Bumiller Bldg. F3724; Broadway 2841.

FOR SALE—$20 AN ACRE; 240 ACRES IN the famous Oroville Citrus Belt of California. By putting down well and selling in subdivision, 40 per cent. net can be made on this property. Sold cheap to close an estate. Address STINE & KENDRICK, 23 Montgomery st., San Francisco.

FOR SALE—SECTION SCHOOL LAND NEAR Victorville, by owner. Address J. PASHKA, Wilmington, Cal.

FOR SALE—A BARGAIN IN FIVE OR TEN acres alfalfa or berry land with abundance cheap water. Twelve miles from city. OWNER, 404 Story Bldg. Phone A1857.

Salt River Lands.

San Fernando Valley.

FOR SALE — CLOSE TO THE LANKERSHIM-VAN NUYS RANCH. BEST PART OF THE SAN FERNANDO VALLEY.
1 6to 20 acres, fine deep soil, all level, located near the Boulevard and S. P. Station. Close to school, church, postoffice and motor car service. Nothing better in the Valley. Price only $175 per acre. Other acreage not nearly so well located and absolutely no better soil is selling at $275 to $500 per acre.
For this bargain see
THE G. H. A. GOODWIN COMPANY,
302-3 Central Bldg., 6th and Main.
F2150. Main 7853.

FOR SALE—
FERNANDO VALLEY LANDS.
FROSTLESS CITRUS LAND WITH WATER.
Why buy lands, without water, when you can buy foothill lands, with water, at $100 to $250, WITH WATER?
22 acres, with water.....$100
8 acres, with water.....$100
100 acres, with water.....$150
24 acres, improved, with water.....$350
20 acres, improved, water, fine crop peaches $400
See RANDALL,
with JACOB STERN,
404 Pacific Electric Bldg.

Santa Cruz.

FOR SALE—RANCHES, HOMES, ACREage. Free list. DAVID L. WILSON, Santa Cruz, Cal.

YUCAIPA VALLEY—

FOR SALE—

RED APPLES
GROWN
—IN THE—
YUCAIPA VALLEY.

are the most staple of all fruits. An orange is a luxury, an apple a necessity. There are no RED MOUNTAIN GROWN APPLES on the market today, the supply is exhausted. Do you wonder at our statement that apple growing in the Yucaipa Valley is as profitable, if not more so, than orange culture. Our very best land costs now only $275 an acre, including one share of water stock in a mutual company, with each acre, giving you not only a water right, but water ownership, very easy terms. It costs you about $100 an acre to bring your apple trees into profitable bearing, which brings your orchard complete at a cost of $375 an acre.
Apple growers from Colorado, Michigan, Oregon, Washington and New York, as well as orange and lemon growers, together with a large number of business men from Southern California are buying this land almost daily and planning apples. WE URGE YOU TO LOCATE IN YUCAIPA. Take a trip with us any day in the week, free excursion to buyers. Let us show you our bearing orchards of apples, cherries, etc.; over 1000 acres of young orchards, hundreds of acres of young orchards planted to potatoes, onions, beans, sweet potatoes, etc. Now is the time for you to see the fruit and truck in growth. PRICES WILL SOON ADVANCE. One year old orchards in Yucaipa are selling at from $420 to $500 an acre, which is a profit to the early investor of from 50 per cent. to 75 per cent. in twelve months.
Call in and see a sample of Yucaipa apples at our local office. For further information or illustrated booklet, call on or write.

REDLANDS AND YUCAIPA LAND CO.,
230 WEST SIXTH STREET.
LOS ANGELES.
PHONES, MAIN 2302; HOME F5035.
209 Orange st., Redlands, Cal.

GOVERNMENT LANDS—And Land Script.

LITTLE GOVERNMENT LAND LEFT.
Let us locate you on the best. Every man, who went with our first party, located. Why? Because it is not sand, sage and cactus, but good rich loam soil; on railroad; good climate. Call or send 2-cent stamp for detailed information. We guarantee our statements.
HARRIS & MOORE,
A2992. 208 Douglas Bldg.

A CHOICE 320 ACRES, SUBJECT TO HOMEstead and desert entry, near Los Angeles; fine soil; plenty water; no alkali and near depot. MINTO FARROW, 726½ S. Hill st.

RELINQUISHMENT—A NICE, LEVEL, 160 acres, close to Los Angeles and only ¼ mile from S. P. depot; good 5-room house and furniture; barn; well with plenty of water; no alkali; pump and engine; 30 acres fenced, cleared and plowed; also chickens and nice garden; price $1400 cash; act quick. MINTO FARROW, 726½ S. Hill st.

RELINQUISHMENT — 220 ACRES SANDY loam soil at Otis; near railway; fine for alfalfa, grain, apples; water 45 feet; will take good lot or equity. 426 SAN FERNANDO BLDG.

CAN LOCATE YOU DANDY HOMESTEAD, cheap, also choice deeded land, 312 acre. TAYLOR, 409 Lissner Bldg.

OIL PROPERTY—

OIL LAND SNAP!
Absolutely the best buy in the
FULLERTON FIELD.
23 acres in the heart of the producing district, and entirely surrounded by producing acres, or Address Y, box 78, TIMES OFFICE. agents.
AMERICAN FINANCE AND REALTY CO.,
200 to 204 Ferguson Bldg.,
Cor. Third and Hill.
Main 167. "At the Angels' Flight." A1186.

FOR SALE—40-ACRE LEASE, PATENTED, Maricopa field, on flat, conditions liberal, purchase option, in 8-11-22; patented leases are scarce in this section. Look this up and see us at once. A. M. and A. C. PARSONS, 802 Trust and Savings Bldg.

WE HAVE SOME GOOD OIL LAND FOR lease or sale. OIL & METALS BROKERAGE CO., 409 Lissner Bldg. F7291.

FOR SALE—
CHOICE LEASES ON PATENTED LANDS, ALSO PATENTED LANDS ON MARICOPA-SUNSET FLATS. LOOK US UP. WE HAVE WHAT YOU WANT.
A. M. AND A. C. PARSONS,
802 TRUST & SAVINGS BLDG.

FOR SALE—Country Property.

FOR SALE—

LA SIERRA HEIGHTS.
ORANGE AND LEMON LANDS
HAVE NO SUPERIOR
IN SOUTHERN CALIFORNIA.

Having not only stood the tests of the most authoritative experts in the country as to superiority of soil, climate, locality and altitude for lemon and orange culture, and proven themselves the BEST beyond all question.
But also offer one of the most ideal settings as a home site to be found the world over, situated as they are, a vast level sweep, surrounded by the mountains, and orange groves.
L.A. SIERRA HEIGHTS is also reached by the greatest railroads of Southern California, including the Southern Pacific, Santa Fe and the Salt Lake, also the Pacific Electric will soon be extended extended here.
City man, you are wasting time at that city position, as well as opportunity of a lifetime to accumulate wealth.
Come out to La Sierra Heights today and see how others in the surrounding neighborhood are piling up their fortunes by the thousands, and tens of thousands each year, and you'll not want to be slow in joining them.
Or, better still, call at my office and go out with me today.

G. H. MacGINNIS,
Sales Manager,
Orange and Lemon Department,
JANSS INVESTMENT COMPANY,
325 Pacific Electric Bldg.
Home 10345. 6th and Main. Bdwy. 2468.

FOR SALE—
It is a waste of time and money to offer for sale properties with inflated values. We push only bargains.
ORANGE GROVES.
$200—40 acres orange land; frostless; rich soil; water cheap; surrounded by groves paying immense profits. Easy terms.
$750—20 acres, lemons, walnuts and oranges; 10-year-old trees, fine condition; frostless, water reasonable. Should double in value in two years.
$900—10 acres, 2-year-old Valencias; 40 shares water stock, good house, 1 1-4 miles Whittier line.
$950—5 acres, fine soil, young grove, $1000 improvements and utensils. 3½ miles Los Angeles.
$1050—17 acres, San Dimas; 10 acres vacant land; 7 acres oranges and lemons, 14 years old; improvements easily worth $2500. Crop last year sold for $2000.
$1100—10 acres San Dimas, navels and lemons, full bearing, good water rights; mortgage $2000, terms.
$1200—10 acres, 10-year-old lemons and oranges; lemon picking last June, $500; easy terms. Will accept L. A. property in part payment.
We can find the place you are looking for.
CUNNINGHAM REALTY COMPANY,
Suite 714 Central Bldg.
Home 60195. Broadway 1302.

FOR SALE—
ORANGE LAND.
ONLY $200 AN ACRE.
$5 PER ACRE CASH.
$5 PER ACRE MONTHLY.
Orange Vista is the ideal purchase for the man or woman who expects to have an orange grove by and by, and wants to get "something doing" while saving the money for it. It's an ideal spot for successful orange fruits, but very desirable, very level elevation above the frosts, and protected by surrounding foothills. Located near Riverside, with good train service to Los Angeles. You can see this ideal property combines perfect orange growing conditions with the conveniences and advantages of comfortable suburban life. Two methods of acquiring this land—and, remember, plenty of water goes with it. One-fourth cash and the balance during four year's time, or $5 per acre cash and $5 per acre monthly. I want interested people to go on my Free Excursions—that's the way to land values and conditions as they are. Get my free art folder.
EMIL FIRTH,
213 W. Fourth st., bet. Broadway and Hill.
"You're Safe at Firth's"
Home A3165. Main 3542.

FOR SALE—
10-ACRE
ORANGE GROVE
in famous Placentia district, half bearing and half one-year-old trees; 5 shares of water stock, one of the finest groves in the State; price $11,000; terms if desired; adjoining groves worth $2000 per acre.
JACOB STERN,
404 Pacific Electric Bldg.

FOR SALE—ORANGE GROVES—
ONLY $1400 ACRE.
22 acres set solid to Valencias, trees 8 to 9 years old, about 4500 boxes now on trees, is in pink of condition, located in the foothills, near Rialto; no frost in this locality for twenty years to injure fruit; terms are $12,000 cash, balance 3 years; will divide and sell 11 acres. See E. A. MORGAN, 104 S. Thomas st., Pomona, Cal. (Exclusive sale.)

FOR SALE—
SPECIAL BARGAIN.
20 ACRES VALENCIAS, $16,500.
Two hundred feet from Covina car line; if you can beat this you have got to "go some." Three immense live oak trees on property, located just between two of the finest groves in the San Gabriel Valley.
JULIETT & RUESS,
1102 Union Trust Bldg., 4th and Spring.

FOR SALE—
ORANGE GROVE, SAN FERNANDO.
18 acres, full-bearing, fine pumping plant, all for $20,000; splendid frostless location; if you want a good SPECULATIVE BUT or SPLENDID HOMESITE, see SHERWOOD, 1102 Union Trust Bldg., 4th and Spring.

FOR SALE—OR EXCHANGE—AT COVINA, 14-acre navel and Valencia grove, 10 and 12 years old, 5-room house, barn, etc., fine water right, block electric line; consider Los Angeles income, for all or part. Price $21,000; mortgage $10,000, 3 years, 7 per cent. MILLER & WHITE, 614 Bumiller Bldg. F3724; Broadway 2841.

FOR SALE—ORANGE GROVE, $4750.
10 acres of 12-year-old trees, Washington navels, 2 1-4 miles east of Porterville, near school; branch line of S. P. ½ mile from property. Fertilized, plowed and cultivated for this season. Plenty of good water. Crop in November; satisfactory reasons for selling. Interested parties write to owner, GEO. F. DRAKE, Fresno, Cal.

FOR SALE—ORANGE AND LEMON GROVE, to exchange for improved city property. I will sell on 15 per cent. income producing basis. Principals only. See SAMUEL HERSH, 206 Germain Bldg.

FOR SALE—Poultry Ranches.

FOR SALE — CHICKEN RANCH, 5¼ acres, 1400 chickens, large and small, 400 laying hens, incubators, all farming tools, horse, two wagons, 23 corrals, 15 minutes from Pasadena, two blocks from car line; everything on place goes; will sell place without stock; price $4000. Main 7959. Pasadena, or Address Y, box 78, TIMES OFFICE.

FOR SALE — BEAUTIFUL SAN GABRIEL Valley, 1 to 10 acres. Poultry and orange ranches, improved and unimproved, on electric car line. Abundance of water. Small payment down and terms can be arranged. J. W. PINNEY, room 6, Orpheum Theater Bldg., 227 S. Spring st.

FOR SALE—LAWNDALE MODEL POULTRY farm, corner acre, equipped for poultry and stocked with thoroughbred stock; will sell at sacrifice. MRS. L. E. HOWE, owner. Take Redondo via Inglewood car, get off at Lawndale.

HOTELS—ROOMING-HOUSES—For Sale, Lease, Exchange, Wanted.

FOR SALE—
VENICE — VENICE!
48 rooms, furniture all good and nearly new, steam heat, hot and cold water in all rooms, nearly 5-year lease, at less than $1 per room, doing big business every day; no fancy price, and may be bought on good terms.
CITY.
42 rooms on Main st., corner; furniture good condition and doing fine business; lease, rent $6 per room; hot and cold water; money maker and good buy.
64-room hotel, central location, very best in city, furnishings all good, steam heat, hot and cold water in all rooms, some private baths; long lease, rent less than $7 per room, will guarantee clearing over $5000 per year, or no sale; part cash, balance out of business of house, which owner is willing to carry. See us if you want something high class.
54 rooms, Westlake, very elegantly furnished, 10-year-lease, $4.25 per room—can get this on very small payment down.
NEW ONES FOR RENT.
40 rooms, modern in every respect, central location, large assembly hall and parlor, every built-in feature that could be asked for; 10-year lease at $4.50 per room.
26-room, centrally located, all nice large rooms, sleeping porch, with each apartment.
WILL BUILD TO SUIT.
W. Third st., rooms or apartments, $4.
W. Third st., apartments, $6.50, location very choice

Classified Liners.

HOTELS—ROOMING-HOUSES—
For Sale, Lease, Exchange, Wanted.

FOR SALE — FURNITURE 20 ROOMS, rent $35 month; $900, city $900, mountain water, climate best in the West. N. P. THRONE, 129 Fourth st., Ashland, Or.

WANTED— 15 TO 50-ROOM APARTMENT or acreage. Address F, box 291, TIMES BRANCH OFFICE. No agents.

FOR SALE — 19-ROOM APARTMENT house, good renting location; cheap for cash. A276.

FOR EXCHANGE—
Business Property.

FOR EXCHANGE—OWNERS ONLY.

Large three story new brick building, located on corner, 141 feet frontage with depth of 179 feet. Building is new, thoroughly modern, occupied with different stores below, modern hotel above; under good lease, choice location, on a principal street of the city. Price $85,000. Consider land, San Bernardino section.

SEE LUNDEEN FOR HOMES CO.
Suite No. 232-32 Central Bldg., 6th and Main.

FOR EXCHANGE—
Close in, semi-business property on West Pico street, 50x125. Improvements nominal, but bring in a good rental. Can trade on a basis of $6000 and will take anything that is clear and shows value. There is a mortgage of $3000 at 6 per cent. What have you to offer? For further particulars, see
VICTOR G. KLEINBERGER CO.,
232-233 H. W. Hellman Bldg.
10621. Main 2669.

FOR EXCHANGE—
Beautiful, large corner, on car line, close in, partly improved, income $100 per month; high, sightly, fine apartment; corner; sell part or all cheap; am mortgaged, must sell; will take other property; lots, houses, some land, good oil stock, for part. What have you? Owner, address S, box 90, TIMES OFFICE.

FOR EXCHANGE—BUSINESS PROPERTY—
A large lot 134x175 feet, just South of 5th street on Los Angeles street. Nominal improvements. Value $65,000. Mortgage $12,500. Owner is unable to build and will exchange equity for any good property in Los Angeles or adjoining towns.
Sole Agents, THE J. A. BANGS CO.,
Both Phones. 132 Pier ave., Ocean Park, Cal.

FOR EXCHANGE — REAL ESTATE, EVerywhere. We secure results and aim to satisfy.
See LUNDEEN FOR HOMES CO.,
Suite 232, Central Bldg., Sixth and Main.

FOR EXCHANGE—FINE LOT, WITH LARGE old house on E. Ninth, in 900 block; fine place for apartment-house or business property; price $4250; mortgage $1500, straight; want building lots. Call Broadway 2884, A276. 119 HENNE BLDG.

FOR EXCHANGE — APARTMENT HOUSE, close in; income $250 per month. Want orange or lemon grove. Would consider a good walnut grove if not too old. Price $45,000; mortgage $12,000. Address TT, box 169, TIMES OFFICE.

FOR EXCHANGE—NINE-ROOM MODERN residence, Westlake district. Want apartment site, southwest or Westlake. Address Y, box 67, TIMES OFFICE.

FOR EXCHANGE—16-ROOM APARTMENT-house, income $100 a month; price $12,500; want walnuts or alfalfa. HOVIS & EVANS, 236-7 Bradbury Bldg. F5226, Main 8455.

FOR EXCHANGE—FOR INCOME COUNTRY property, will located property near Arcade depot. Want orange, walnut, JAMES THOMPSON INV. CO., 426 Mason Bldg., Broadway 1074.

FOR EXCHANGE—
Houses.

FOR EXCHANGE—
$2,500, 5-story 8-room house and bath with 1 acre of good ground, close to school and stores, only 1 block from Long Beach trolley; will trade for L. A. property.
$3,000, clear, wholesale and retail feed, fuel and poultry business in Santa Monica, doing a good business. Will trade for L. A. property.
$900, clear, good 5-room bungalow with fine bath, bookcases, buffet, cabinet, kitchen, fine fixtures. Gas and electric lights on high ground, nice yard. This is a snap. Will trade for lots or acreage in L. A. or near it. What have you? ROBERT YOUNG, with SWANK & LETTON, 320 S. Hill st. Main 2624; F2624.

FOR EXCHANGE—1325 WESTERN AVE.
Choicest location, West Adams Heights, 9 rooms, modern and up-to-date. Lower floor and second floor in quartered oak. Hardwood floors. Walls of lower floor hung with imported tapestries. The 3 bedchambers artistically decorated in soft colors, in white and cream. Cemented drive to good garage with cemented floor. Rear yard nicely improved with lawn and flowers. This house is listed with all agents at the cash price of $10,500, mortgage $4000. Submit only property of good value. See owner, D. F. ALTHOUSE, 203 Story Bldg.

FOR EXCHANGE — BEAUTIFUL NEW home in West Adams section at $12,000, for income property to $8,000; will pay cash difference. BAIRD REALTY CO. A2246, Broadway 2225.

FOR EXCHANGE—ONE OF THE HANDsomest homes in Wilshire district, just one block from Wilshire boulevard; worth $10,000, mortgage $5000; will exchange for bungalow to $5000 or less. Mr. Ray, J. M. FERGUSON REALTY CO., 227 Story Bldg. F1941, Broadway 2274.

FOR EXCHANGE—ONE OF THE CLASSiest little bungalows in Los Angeles, worth $2500, clear, will exchange for good orange land and assume up to $2500, this is a chance not to be overlooked; Mr. Kirby, J. M. FERGUSON REALTY CO., 227 Story Bldg. F1941. Broadway 2274.

FOR EXCHANGE—BY OWNER; NEW MODern 8-room residence, Wilshire way, on a sightly corner, 1 block from car; every convenience, basement, furnace, five bedrooms, gas, electricity, sewer. Address O, box 12, TIMES OFFICE.

FOR EXCHANGE—$4000, NEW AND UNIQUE Japanese bungalow with roof garden and large porches, located in Highland Park. Will take a lot $1000 to $1500 in part pay. W. N. HOLWAY, 6180 Pasadena ave. East 82.

FOR EXCHANGE—A FINE BUNGALOW, 2 lots, good stock, cash, and assume for good stock ranch, not over 1500 acres, at $20 per acre; prefer ranch near coast. Phone 54169. 254 CAHUENGA BLVD.

FOR EXCHANGE—HAVE 6-ROOM BUNGAlow for chicken ranch, and 8-room house for acreage or ranch; both in southwest. NEW ENGLAND REALTY COMPANY, 220 Lissner Bldg. F1282, Broadway 2625.

FOR EXCHANGE — MODERN BUNGALOW and some cash for good stock ranch near coast; give cash price. 54169, 254 CAHUENGA BLVD.

FOR EXCHANGE — BUNGALOW FOR lots, lots for bungalows; what do you want? What have you? W. H. KILGROVE, 615 O. T. Johnson Bldg.

FOR EXCHANGE—$800 EQUITY IN A 6-room house and lot in Glendale, for like value in a good automobile. Address W, box 16, TIMES OFFICE.

FOR EXCHANGE—THE EQUITY OF MY new 6-room modern bungalow, value $3000, for lots or acreage in car line. Address W, box 47, TIME SOFFICE.

FOR EXCHANGE — NEW BUNGALOW, beautifully finished; all modern conveniences, in the southwest, for vacant lots. OWNER, 3367 DELTA BLDG.

FOR EXCHANGE—
Lots.

FOR EXCHANGE—
Lot located close in on 100-foot paved boulevard, size 51x132 to alley. Cash value $2500 clear. Want modern 6 or 7-room bungalow, west, or Hollywood. Will assume or pay cash difference.
AMBROSE L. HAMELL,
F2286. 829 Story Bldg.,
Main 1667. Los Angeles, Cal.

FOR EXCHANGE — WEST ADAMS Heights corner; 76x150 to alley; clear; want Wilshire section home; will pay cash difference. A3753. Main 2676.
MR. GROVER, with
O. A. VICKREY & CO., 208 S. Hill st.

FOR EXCHANGE—
Beautiful lot, Vermont ave., near Park and High School. Want bungalow here, Hollywood or Glendale.
BRINKMAN & RYAN,
507 Trust and Savings.

FOR EXCHANGE—
Eight lots, city of Redondo, worth $4000, clear. Owner wants residence. Will assume or pay cash difference. ANDERSON, 416 O. T. Johnson Bldg. F1702.

FOR EXCHANGE—TWO FINE LOTS IN the Wilshire district and cash for ranch of about 160 acres, not over $30 per acre, near coast. 54169, 254 CAHUENGA BLVD.

FOR EXCHANGE—EQUITY OF $250 IN beautiful lot, northwest, price $1500; street work all in, easy payments on balance; submit anything. Address R, box 158.

FOR EXCHANGE—
Country Property.

FOR EXCHANGE—FIVE ACRES VALENCIA orchard, Pomona. Good water right and worth $6000. Trees bearing. Want residence, Los Angeles to same value. ANDERSON, 416 O. T. Johnson Bldg. F1702.

FOR EXCHANGE—13½ ACRES, AZUSA orange grove, Valencias and navels, full bearing, investigate; want apartment house to $70,000. MR. ODIN, 313 Broadway Central Bldg. F2035.

FOR EXCHANGE—COUNTRY PROPERTY for city and city for country. W. T. KILGROVE, 615 O. T. Johnson Bldg.

FOR EXCHANGE—FINE 10-ACRE ORange grove, 20 shares water, $15,000; want city income. MAIN 8255, 15046.

FOR EXCHANGE—
Country Property.

FOR EXCHANGE—
$10,000—10 acres, full-bearing walnut grove, one of the finest groves in the famous El Monte district, only 1¼ miles from town of El Monte, ½ mile from Covina car line; 2 blocks from school, fine deep sediment soil, cheap water, 5-room house, barn and fine crop on trees, all kinds fruit; mortgage $3000—3 years; want good clear city residence or cottage for equity; no other grove adjoining can be bought for less than $1500 per acre.
$16,000—20-acre walnut orchard at walnut center between El Monte and Covina; trees 6 years old; modern 6-room house, cost $2800; barn, cost $400; all kinds family fruits, including oranges and lemons; a beautiful place, ideal country home; 200 inches water, want city residence clear $5000, some cash, balance mortgage back on ranch.
SERVICE BROS., 302 Frost Bldg.

FOR EXCHANGE—IN THE COTTON BELT of the prosperous Imperial Valley.
$8000—240 acres level soft land, 160 acres of which is bordered ready to irrigate; 1¼ miles from R.R. station; canal running through the tract.

$6100—244 acres best soil in valley, 2 miles from town, ½ mile from San Diego and Eastern Ry., now building. Main canal through property.

$4800—320 acres practically level, excellent soil, water in abundance can be developed on land at shallow depth, San Diego and Eastern Ry. will pass within ½ mile of land.

Will exchange as a whole or in blocks to suit for city property or northern lands. Owners only. J. O. BROWN, 312 H. W. Hellman Bldg.

FOR EXCHANGE—
350-ACRE RANCH AT NORDHOFF, AT A SNAP.

300 acres all under cultivation, improvements worth $12,000 including small pumping plant. This is the finest exchange property in our office. Price ONLY $27,500. Owner will consider residence on high ground to $12,000 or $30,000 in income property.
HAMBRIGHT COMPANY,
518 Laughlin Bldg.

FOR EXCHANGE — OR SALE — 320 ACRES good farming land in Millard county, Utah. Level and fine soil. Adjoining land, with water selling for $75 per acre. Water can be put on this land for $25 per acre. Price $4500; free and clear. Will exchange for California property.
See DAVIS,
GOLDEN STATE REALTY COMPANY,
120 W. Sixth st.

FOR EXCHANGE—
PERRIS VALLEY.
15 acres of splendid silt loam and best land, 20 feet to an unlimited supply of water, all under fence, 2 miles from Perris, ½ mile from new sugar factory, clear of incumbrance, $150 an acre; want Los Angeles property.
RIEGER, 417 Douglas Bldg.
Main 8523, F8125.

FOR EXCHANGE — SMALL ORANGE ranch (4½ acres,) in Redlands, located less than one mile from P.O. Has good water right and is just coming into bearing. Crop this year about 1000 boxes. Will also make good opportunity for poultry raising. Price $6500. Want vacant lots or something with small house, close in to Los Angeles. R. J. DUNN, owner, Redlands, Cal.

FOR EXCHANGE — WILL EXCHANGE for modern home in Los Angeles or vicinity 20-acre orange grove, located in the famous Porterville district; will give parties having desirable home to exchange good trade, as I am compelled to reside in Los Angeles and want a home.
Address W. H. B., 401 S. spring st.

FOR EXCHANGE—7-ACRE NAVEL ORange grove in fine condition, fully water stocked; good buildings, near good town; paying 10 per cent. interest on price. Want home in city to $7000.
H. A. TELFORD & COMPANY,
324 Grosse Bldg. Sixth and Spring sts.

FOR EXCHANGE—
$12000—Clear, 40 acres, Okla., good equity.
$7000—Clear, 166 acres, Mo., for what?
$5000—Clear, Glendale, one acre, house.
$5000—Clear, Venice, house and lot.
$4000—Clear, 20 acres, Covina, for city.
$2700—Clear, 3 acres, house, Alhambra.
$8000—Clear, lot W. Eighth, acreage.
Main 6278. HINGEN & MEYERS, A2218. 320 S. Hill st.

FOR EXCHANGE—20 ACRES AT HEMET, in fruit and alfalfa, no buildings, abundance of water, cash price $6000, want city to $12500.
HOVIS & EVANS, 236-7 Bradbury Bldg.
F5226, Main 8455.

FOR EXCHANGE—
172 Acres for $160 per acre.
Ranch located in Kings County, all fenced, in cultivation, house, barn, artesian water, flowing well and reservoir, on the railroad; facilities fine for farming and dairy purposes.
Will take in exchange lots, houses or income in Los Angeles, submit your propositions.
MARTIN & MARTIN, Exclusive Agents,
510 O. T. Johnson Bldg.
Main 4982. F1537.

FOR EXCHANGE — 76 ACRES WITH 20 shares water stock, level garden soil, in thickly settled and prosperous Tulare County Colony; $2500; mortgage $500; with 3 years to run; want Los Angeles city house and lot to $3500.
F7744. John W. THOMPSON, 520 S. Main.

FOR EXCHANGE—5 ACRES, SAN DIEGO, $2500; want new bungalow, southwest, to $4000; will pay cash difference.
20 acres, walnuts, half mile from center of Fullerton; new 2-story house, $20,000; mortgage $6000; we have investigated and know that this property is worth price asked. Want residence, city, to $12,000.
F. R. BOGUE & CO.,
2307 S. Hoover st. 24696, West 1983.

FOR EXCHANGE—160 ACRES NEAR VICtorville, with pumping plant, house and barn; price $6,500, clear.

320 acres, with two wells, raw land, $4000.

Want something nearer or in Los Angeles.
METZLER INVESTMENT CO., 402 Stimson Bldg. A1641, Main 2365.

FOR EXCHANGE—TWO ACRES FRUIT AND chicken ranch, Covina car line. Plenty water, good five-room house. Horse, all implements, chickens, all going for $1000. Want residence, city or suburban value. ANDERSON, 416 O. T. Johnson Bldg. F1702.

FOR EXCHANGE—120 ACRES FINE LAND, one mile east of Tucson, Arizona; price $6200; want house or lots, same value. W. H. ELWELL CO., 317 Trust & Savings Bldg., 6th and Spring. A5503.

FOR EXCHANGE—
Grange grove at Covina, valued at $20,000, to exchange for apartment house in city.
POLLARD & HUTCHINSON,
521-522 Central Bldg. F5023. Main 6759.

FOR EXCHANGE — ACREAGE, VALUE $3200; clear; want bungalow, W. Adams or Wilshire; will pay cash difference. A3753, Main 2676.
MR. GROVER, with
O. A. VICKREY & CO., 208 S. Hill st.

FOR EXCHANGE—OR SALE—250 ACRES, $20,000, no better fruit, alfalfa or general purpose land in State. Want little cash and good city property. STEWART CO., 426-8 Mason Bldg.

FOR EXCHANGE—20 ACRES SOUTHWEST of Fresno. Price $1200. Encumbrance $200. Want good lot for equity. H. O. GARDNER, 621 Chamber of Commerce. Broadway 2587.

FOR EXCHANGE—
Eastern and Northern Real Estate.

FOR EXCHANGE — SEVERAL PIECES OF residence income property located in Globe, Arizona. Will exchange for Los Angeles property. Will assume and may pay cash difference. Properties will show more bank valuation than we ask for them. MAIN 2347, F1623.

FOR EXCHANGE — 10 MILLION FEET fine timber, 7 miles from bay on river; want income property or sell cheap.
One of the finest improved farms in S.E. Kansas, $11,500 and cottage here, $2500. (Want lot to build apt. house on); let me tell you all about these. ROE, 718 Story Bldg. F2384.

FOR EXCHANGE—
I make a specialty of exchanging real estate, particularly California for eastern.
Member L. A. C. W. CONWAY,
Realty Board. 304-5 Bradbury Bldg.

FOR EXCHANGE—$19,000; CLEAR CHIcago income property for Los Angeles city or a good fruit ranch.
O. A. VICKREY & CO., 208 S. Hill st.

FOR EXCHANGE — FRESNO DISTRICT No. 1, ranch and young vineyard property, to $75,000 clear; want Los Angeles Owners only. Address O, box 75, TIMES OFFICE.

FOR EXCHANGE—160-ACRE FARM IN WIScousin, corners railroad station, $2300. Want California, will assume. HARTLEY, 306 Bullard Bldg. Phone A1302.

FOR SALE—OREGON LAND, 18,000 ACRES GRAIN LAND, $10; SMALL ACREAGE, IMPROVED, $15 TO $25; ALL GOOD FARM LAND. REYNOLDS, 314 STIMSON.

FOR EXCHANGE—
Real Estate, Miscellaneous.

FOR EXCHANGE—RESIDENCE AND INcome property to $25,000; want good improved or unimproved acreage near city, on electric railway.
F. R. BOGUE & CO.,
2307 S. Hoover st. 24696, West 1983.

FOR EXCHANGE — SMALL COTTAGE, north part of city, large lot. Price $1400, clear. Want residence southeast or southwest. Will pay cash difference. ANDERSON, 416 O. T. Johnson Bldg. F1702.

FOR EXCHANGE—ANY REAL ESTATE, anywhere; let me have your property for quick results. W. T. KILGROVE, 615 O. T. Johnson Bldg.

FOR EXCHANGE—
Real Estate, Miscellaneous.

FOR EXCHANGE—
BY D. H. LINGLE & CO.
$6500—Clear, Los Angeles for Monrovia.
$5000—Clear, dwelling for acreage, clear.
$7700—Mtg. $3150, for bungalow, snap.
$5000—Clear, dwelling, for clear ranch.
$25,000—Mtg. $10,000, flats. Want land.
$6500—Clear, dwelling on Crenshaw, for lots.
$5000—Clear, dwelling for orange grove.
$40,000—Pasadena clear for land.
$40,000—Clear industrial and cash for income.
$5000—Clear Glendale cottage for land.
$20,000—Mtg. $7000. Want land, Oakland, Berkeley, S.F., Los Angeles or beach.
$2800—Clear cottage and cash for one S.W.
$6000—Mtg. $2250. Bonnie Brae for land.
D. H. LINGLE & CO.
$25,000—Main st. lot and cash for income.
$7000—Poolroom, etc., for lots.
$2500—Grocery for 5 or 10 acres near.
$350—Watts lot and cash for small auto.
$650—Grocery and notions for lot.
$18,500—Clear orange grove for clear city.
$32,000—Mtg. $7000. Walnut ranch for city.
$35,000—Mtg. $18,700, 134 acres at Wineville, want city lots or dwelling.
$2500—Hawthorne chicken ranch for cottages.
$13,000—Clear Nebraska farm for GOOD California.
$3000—Clear Tacoma lots for chicken ranch, rooming-house or what have you?
$4500—Santa Barbara house for Los Angeles.
$15,000—Oakland property for Los Angeles.
$2000—Minn., 80 acres for S. California.
$21,000—Ind. farm for hotel or rooming-house.
$4000—Kansas City residence for bungalow.
$3250—Chicago for Los Angeles property.
$35,000—Longport, N. J. lots for city.
$1200—Sioux City, Ia. lot for California.
$7500—Oklahoma farm for California property.
$15,000—Battle Creek, res. for California.
CAN MATCH ANY TRADE.
Phones F4865. D. H. LINGLE & CO.,
Broadway 3679. 206 Story Bldg.

FOR EXCHANGE—
350-ACRE RANCH AT NORDHOFF, AT A SNAP.

300 acres all under cultivation, improvements worth $12,000 including small pumping plant. This is the finest exchange property in our office. Price ONLY $27,500. Owner will consider residence on high ground to $12,000 or $30,000 in income property.
HAMBRIGHT COMPANY,
518 Laughlin Bldg.

FOR EXCHANGE — OR SALE — 320 ACRES good farming land in Millard county, Utah. Level and fine soil. Adjoining land, with water selling for $75 per acre. Water can be put on this land for $25 per acre. Price $4500; free and clear. Will exchange for California property.
See DAVIS,
GOLDEN STATE REALTY COMPANY,
120 W. Sixth st.

FOR EXCHANGE—
PERRIS VALLEY.
150 acres of splendid silt loam and best land, 20 feet to an unlimited supply of water, all under fence, 2 miles from Perris, ½ mile from new sugar factory, clear of incumbrance, $150 an acre; want Los Angeles property.
RIEGER, 417 Douglas Bldg.
Main 8523, F8125.

FOR EXCHANGE — SMALL ORANGE ranch (4½ acres,) in Redlands, located less than one mile from P.O. Has good water right and is just coming into bearing. Crop this year about 1000 boxes. Will also make good opportunity for poultry raising. Price $6500. Want vacant lots or something with small house, close in to Los Angeles. R. J. DUNN, owner, Redlands, Cal.

FOR EXCHANGE — WILL EXCHANGE for modern home in Los Angeles or vicinity 20-acre orange grove, located in the famous Porterville district; will give parties having desirable home to exchange good trade, as I am compelled to reside in Los Angeles and want a home.
Address W. H. B., 401 S. spring st.

FOR EXCHANGE—7-ACRE NAVEL ORange grove in fine condition, fully water stocked; good buildings, near good town; paying 10 per cent. interest on price. Want home in city to $7000.
H. A. TELFORD & COMPANY,
324 Grosse Bldg. Sixth and Spring sts.

FOR EXCHANGE—
$12000—Clear, 40 acres, Okla., good equity.
$7000—Clear, 166 acres, Mo., for what?
$5000—Clear, Glendale, one acre, house.
$5000—Clear, Venice, house and lot.
$4000—Clear, 20 acres, Covina, for city.
$2700—Clear, 3 acres, house, Alhambra.
$8000—Clear, lot W. Eighth, acreage.
Main 6278. HINGEN & MEYERS, A2218. 320 S. Hill st.

FOR EXCHANGE—20 ACRES AT HEMET, in fruit and alfalfa, no buildings, abundance of water, cash price $6000, want city to $12500.
HOVIS & EVANS, 236-7 Bradbury Bldg.
F5226, Main 8455.

FOR EXCHANGE—
172 Acres for $160 per acre.
Ranch located in Kings County, all fenced, in cultivation, house, barn, artesian water, flowing well and reservoir, on the railroad; facilities fine for farming and dairy purposes.
Will take in exchange lots, houses or income in Los Angeles, submit your propositions.
MARTIN & MARTIN, Exclusive Agents,
510 O. T. Johnson Bldg.
Main 4982. F1537.

FOR EXCHANGE — 76 ACRES WITH 20 shares water stock, level garden soil, in thickly settled and prosperous Tulare County Colony; $2500; mortgage $500; with 3 years to run; want Los Angeles city house and lot to $3500.
F7744. John W. THOMPSON, 520 S. Main.

FOR EXCHANGE—5 ACRES, SAN DIEGO, $2500; want new bungalow, southwest, to $4000; will pay cash difference.
20 acres, walnuts, half mile from center of Fullerton; new 2-story house, $20,000; mortgage $6000; we have investigated and know that this property is worth price asked. Want residence, city, to $12,000.
F. R. BOGUE & CO.,
2307 S. Hoover st. 24696, West 1983.

FOR EXCHANGE—160-ACRE FARM IN WIScousin, corners railroad station, $2300. Want California, will assume. HARTLEY, 306 Bullard Bldg. Phone A1302.

FOR SALE—OREGON LAND, 18,000 ACRES GRAIN LAND, $10; SMALL ACREAGE, IMPROVED, $15 TO $25; ALL GOOD FARM LAND. REYNOLDS, 314 STIMSON.

FOR EXCHANGE—
Real Estate, Miscellaneous.

FOR EXCHANGE—RESIDENCE AND INcome property to $25,000; want good improved or unimproved acreage near city, on electric railway.
F. R. BOGUE & CO.,
2307 S. Hoover st. 24696, West 1983.

FOR EXCHANGE — SMALL COTTAGE, north part of city, large lot. Price $1400, clear. Want residence southeast or southwest. Will pay cash difference. ANDERSON, 416 O. T. Johnson Bldg. F1702.

FOR EXCHANGE—ANY REAL ESTATE, anywhere; let me have your property for quick results. W. T. KILGROVE, 615 O. T. Johnson Bldg.

FOR EXCHANGE—
Real Estate, Miscellaneous.

FOR EXCHANGE—
BY D. H. LINGLE & CO.
$6500—Clear, Los Angeles for Monrovia.
$5000—Clear, dwelling for acreage, clear.
$7700—Mtg. $3150, for bungalow, snap.
$5000—Clear, dwelling, for clear ranch.
$25,000—Mtg. $10,000, flats. Want land.
$6500—Clear, dwelling on Crenshaw, for lots.
$5000—Clear, dwelling for orange grove.
$40,000—Pasadena clear for land.
$40,000—Clear industrial and cash for income.
$5000—Clear Glendale cottage for land.
$20,000—Mtg. $7000. Want land, Oakland, Berkeley, S.F., Los Angeles or beach.
$2800—Clear cottage and cash for one S.W.
$6000—Mtg. $2250. Bonnie Brae for land.
D. H. LINGLE & CO.
$25,000—Main st. lot and cash for income.
$7000—Poolroom, etc., for lots.
$2500—Grocery for 5 or 10 acres near.
$350—Watts lot and cash for small auto.
$650—Grocery and notions for lot.
$18,500—Clear orange grove for clear city.
$32,000—Mtg. $7000. Walnut ranch for city.
$35,000—Mtg. $18,700, 134 acres at Wineville, want city lots or dwelling.
$2500—Hawthorne chicken ranch for cottages.
$13,000—Clear Nebraska farm for GOOD California.
$3000—Clear Tacoma lots for chicken ranch, rooming-house or what have you?
$4500—Santa Barbara house for Los Angeles.
$15,000—Oakland property for Los Angeles.
$2000—Minn., 80 acres for S. California.
$21,000—Ind. farm for hotel or rooming-house.
$4000—Kansas City residence for bungalow.
$3250—Chicago for Los Angeles property.
$35,000—Longport, N. J. lots for city.
$1200—Sioux City, Ia. lot for California.
$7500—Oklahoma farm for California property.
$15,000—Battle Creek, res. for California.
CAN MATCH ANY TRADE.
Phones F4865. D. H. LINGLE & CO.,
Broadway 3679. 206 Story Bldg.

FOR EXCHANGE—
$8500—New 7-room house, S.W. Accept smaller house in part payment.
$3800—New 7-room house, S.W., for acreage near Huntington Park.
$12,000—10 acre, 12-year-old orange grove, any part for L. A. property.
$9500—New 7-room bungalow, S.W., for smaller house as part payment.
Equity of $1800 in corner lot, Boyle Heights, for house in Southwest.
Equity of $3650 in 5-acre 12-year orange grove for chicken ranch.
We have many more. If you have something to trade, kindly call us up.
CUNNINGHAM REALTY COMPANY,
Suite 714 Central Bldg.
Home 60192. Broadway 1982.

FOR EXCHANGE—
17-acre Valencia orange ranch, 2 miles from Glendora and about 2 miles from San Dimas. A first-class ranch. Price $25,000 cash, or will consider good Los Angeles or Long Beach property if not inated.
Lot 100x150, improved with 5-room house. Value $4500, clear. Want small ranch.
Phones Main 1355. H. V. WALL & CO.,
F2472. 601-2 Story Bldg.

FOR EXCHANGE—
Have clients for
Store properties up to $100,000
Store property up to $75,000
Houses, $2500 up to $10,000
Lots, $1200 up to $5,000
who offer apartment-houses, residences, city lots, country acreage, oil stock; industrial stock, cash and assume. What have you? See PELOUBET, 520 Story Bldg.

FOR EXCHANGE—
CAN MATCH ANY TRADE.
Big list of houses, farms, ranches, business chances, hotels and eastern property.
LIST YOUR PROPERTY.
Phones F4865. D. H. LINGLE & CO.,
Bdwy. 3679. 206 Story Bldg.

FOR EXCHANGE—6-ROOM HOUSE, $1850; mortgage $1400; equity $2100. Want lot, suburban town, for a bakery. STEWART CO., 426-8 Mason Bldg.

FOR EXCHANGE—EXCHANGES WANTED, city, country and eastern; cash basis. Results quick. WORTH INV. CO., 522 Security Bldg.

FOR EXCHANGE — FINE LOT, VALUED $2500, and small ranch, for house up to $6000. 266 GRANT BLDG., from 10 to 12.

FOR EXCHANGE—I WANT YOUR PROPerty for exchange or sale, can match anything. J. A. CRAIG, 313 H. W. Hellman.

FOR EXCHANGE—BEN WHITE WILL EXchange your property, 204 BRYSON BLDG., 2nd and Spring. Member L.A.R.B.

FOR EXCHANGE—"I MATCH ANY TRADE, large or small, in farm or city property in any State." J. A. KING, room 1, Lyon Block, Riverside, Cal.

BUSINESS INVESTMENTS—

FOR SALE—

$20,000.

Interest in one of the best propositions in the U. S., a recently patented automobile accessory; purchaser must be man of business ability and have some knowledge of the automobile trade; $10,000 cash required; this is an opportunity to go into business for yourself and make good, and if you are the right man you can have the management. This is no fake affair. Address W, box 99, TIMES OFFICE.

FOR SALE — HAVE YOU A LITTLE money you would like to invest where it will return a large profit annually? If so, place it here in a local manufacturing company, where you can watch it increase year by year. This company has a fine operating factory and more work on hand than it can handle; money is needed to care for the increasing business and furnish additional equipment; this will pay more than you believed possible in a safe, conservative and legitimate business. Address KK, box 99, TIMES OFFICE, or call tonight from 6 to 8 o'clock at 522 AMERICAN SAVINGS BANK BLDG., corner Second and Spring streets.

WE HAVE AN ESTABLISHED HIGH-CLASS very profitable manufacturing business; the demand for our goods is growing faster than our present capacity can supply; we need additional capital to increase machinery, etc., we offer for sale a limited amount of treasury stock at a very moderate price; strictest investigation invited. Address T, box 51, TIMES OFFICE.

IF YOU WANT TO BECOME INTERESTED in a large tract of the best, richest land on earth, with an absolutely guaranty for the money you invest, and a certainty of getting larger returns from dividends as well as a large increase in the value of your securities, call at SUITE 809, H. W. HELLMAN BLDG.

BUSINESS CHANCES—
For Sale.

$1250 CASH WILL MAKE $12,500 IN 2 years; if you have $1250 cash to assist me in financing the sale of a choice tract of alfalfa land, near Los Angeles, will prove where you can make the above profit without any risk; highest references furnished. Address Y, box 79, TIMES OFFICE.

FOR SALE—HALF OR ALL OF THE BEST paying business in the city; price $3500. also have the office fixtures and business of old reliable real estate firm, 6 roll-top desks and 6 desk chairs, dozen reception chairs, typewriter, and tables, maps, everything complete; the owner is going into the mining business. See WILSON, 1191½ S. Broadway, A3611, will consider auto.

FOR SALE—A FINE ESTABLISHED BUSIness representing an investment of $2500, for $1500 cash. Must sell at once. Address K, box 210, TIMES BRANCH OFFICE.

FOR SALE—FINE $1500 GROCERY, $1000 cash takes it today. Call and see 717 W. JEFFERSON ST.

FOR SALE — OR WILL TRADE FOR apartment house, first-class moving picture show; located in best part of downtown; part cash, balance terms.
J. L. PETERS,
With H. L. MILLER & CO., Inc.,
324 W. Sixth st.

FOR SALE—$500 BUYS HALF GOOD PAYing business, other good ones, right prices. KOCHER & STINSON, 229 W. Seventh st.

FOR SALE—BAKERY, THE ONLY BAKery in town; good future; have good reason to sell. TROPICO, Cal.

$250 — WANTED, PARTY WITH THIS amount can buy in an excellent paying business, suitable for gentleman or lady. Call or write, L. ZWEIGHAFT, Bellevue Terrace, Sixth and Figueroa sts.

FOR SALE—CLEANING AND PRESSING establishment in Long Beach, fine location, low rent, fine business; furnished living rooms in connection; $250 takes it; will take motorcycle as part payment. Apply 442 PINE AVE., Long Beach.

GROCERY, SOUTHWEST; RENT $25; sales average $45 daily; little expense and making good profits; no better buy in the city for price; invoice $1000.
Z. T. GEORGE REALTY & BRO. CO.,
215 Mercantile Place.

AN ACTIVE MAN WHO UNDERSTANDS commercial transportation will be given exclusive rights and privileges in Los Angeles and Southern California, and control of a remunerative business; will need some capital and ability to win the confidence of the business men of the Coast. For particulars address Y, box 98, TIMES OFFICE.

WANTED—EASTERN BAKING POWDER and extract salesman, thoroughly posted in the business, desires to connect himself with a plant of that kind, with a view of investing later on. Address Y, box 16, TIMES OFFICE.

BUSINESS CHANCES—
For Sale.

CANADA'S LARGEST AND RICHEST province is British Columbia; larger than the States of Washington, Oregon and Idaho combined. Millions of acres of the finest agricultural land open for pre-emption. Fortunes to be made in timber, coal and mineral lands. Fort George is the geographical and strategic commercial center of this vast empire, and is on the line of the Grand Trunk Pacific transcontinental and eleven other railroads, either chartered or building. Fort George is at the junction of 1100 miles of navigable waterways. All railroads must run to Fort George in order to get north, south, east or west through central or northern British Columbia. $100,000,000 will be spent in next five years in railroad building alone. We are joint owners and sole agents for the townsite. Write quickly for all information. Let us send you free of charge a copy of B. C. Bulletin of Information containing up-to-date news of investment opportunities, synopsis of government land laws, etc. NATURAL RESOURCES SECURITY CO., LIMITED, 543 Granville street, Vancouver, B. C.

FOR SALE—

$20,000.
$10,000 CASH.

A corner on the U. S. A business proposition for live man whose time is not so completely taken up as mine. I control a recently patented article in the automobile line, which is attracting a vast amount of attention. Will dispose of a 49 per cent. interest to one who is capable of managing same and will put the above mentioned amount into the business. Address W, box 97, TIMES OFFICE.

FOR SALE—
$450—Lunch counter in San Pedro.
$2700—Grocery located on Grand avenue, doing $50 daily.
$750—First-class dental office in heart of city.
$750—Good paying millinery business, Pasadena, worth $1200.
$250—Half interest delicatessen, located laundry and rooming house district.
$2500—Grocery doing $4000 monthly; cash $2000, balance terms.
J. L. PETERS, with
H. L. MILLER & CO., Inc.
324 West 6th st. Main 6707. F3723.

FOR SALE—OR TRADE, GROCERY, FEED and fuel business, close in; a good fresh stock of groceries; good fixtures; just the thing for man and family; 5 living-rooms join store; also large barn in rear; with railroad switch; rent $25 or will sell property. I have outside business that is taking my time. We have made good money and you can do likewise. Will take $1200 which is about one-half what it is worth, or will trade for vacant lots or most anything that will bring me my money. Ring up MAIN 6213. Do not call Sunday.

FOR SALE—A NEW AND UP-TO-DATE cafe, first-class in every particular; located at one of the most popular beaches in the State; cash receipts run from $75 to $200 per day, will double as season advances; seating capacity 150; this property will pay for itself in the next sixty days, buy now and get the benefit of the whole season. For particulars call on or address JAMES BURKE & COMPANY, 318-319 Lissner Bldg., city.

FOR SALE — MEDICAL PRACTICE AND outfit at Weaverville, Trinity Co., Cal., on account of death of J. W. Watenpaugh, M.D. Good practice; physician now in charge building practice. Only one doctor in the county. Office one of he best equipped in Northern California; good surgical equipment, X-ray, wall plates, optometrist's outfit, etc. Submit credentials, addressing MRS. WILLE J. WATENPAUGH, Weaverville, Cal.

A LOS ANGELES FACTORY WITH BUSIness pouring in faster than can be handled with present facilities, will sell a small amount of its stock at an attractive figure in order to enlarge plant. Large immediate returns absolutely certain, as investigation will disclose. The directorate and entire position will bear most rigid investigation. Careful investors will do well to look into this. Call or write, 420 HENNE BLDG., 122 West Third.

$250—CIGAR STAND NEAR OUR OFFICE, rent $25; does $15 daily, good dice game. $225—Grocery, rent $12; good stock, 3 furnished rooms, biggest snap in Los Angeles. $750—Chicken ranch, 5-room furnished home, all fenced; 190 chickens.
Grocery, $130 up daily, under trial; will exchange up-to-date; invoice about $2000.
See SIMPSON, 202½ S. Broadway.

WANTED — I AM AI SALESMAN AND want lady or gentleman partner, silent or active, with $150 to $200. Business honest, profitable and pleasant. You handle funds; investigate. Address E, box 37, TIMES OFFICE.

WANTED — MAN WITH CAPITAL TO finance latest automobile accessories. Nothing in the market like it. Have just received first shipment. Will give the right man the best opportunity. Have many enquiries and I have the exclusive agency of the territory. Call for the proprietor, 649 S. GRAND AVE.

WANTED—EXPERIENCED AUTOMOBILE salesman willing to purchase demonstrator and work. Los Angeles and neighboring towns. Liberal commission and discount on demonstrator.
MILLER & WILLIAMS,
Southern Cal. distributors Pullman automobile, 1149 S. Olive st.

MISSION GROCERY, 10 MINUTES FROM Third and Main, near Pacific College of Osteopathy and County Hospital. Take South Pasadena car; good income from ice cream and confectionery alone; invoice about $850. No agents.

FOR SALE—AN ESTABLISHED REAL ESTate business in location where things

MONEY WANTED—
On Real Estate and Collaterals.

WANTED—MONEY ON FIRST MORTGAGES.
$3000—2 years, 7 per cent., on lot 40x140 on flat st. near Central ave., with 6-room house; value $5500.
$2300—2 years, 8 per cent., on lot 40x125, on flat, between Figueroa and Hoover sts., with 5-room bungalow; value $3000.
$1150—2 years, 8 per cent., on lot 45x123, in fine location in Boyle Heights, with 5-room bungalow; value $3000.
$900—3 years, 8 per cent., on lot 40x129, on Arroyo Seco ave., near Avenue 62; value $1500; improved with 5-room bungalow, hardwood floors, built-in buffet and cement porch; value $1700; total value $2900.
$1600—3 years, 8 per cent., on lot 40x160, on Sulphur st., near San Fernando road, near car barns, with a fine new 5-room bungalow; value $2500.
$1450—3 years, 8 per cent., on lot 45x165, on 42nd Place, just off South Park ave., with new 5-room bungalow with fine outside chimney, cement porch and buttresses. Value $2000.
$1250—3 years, 8 per cent. net, on lot 58x158, on Loring st., near Doran st., Glendale, with 5-room bungalow; value $2000.
$1350—3 years, 8 per cent., on fine modern 6-room bungalow and lot 40x135, on West 58th st., between Vermont ave. and Budlong ave.; value $2500.
$1300—3 years, 8 per cent., on lot 36x167, on Milford st., between Central ave. and Hemlock sts., Glendale, with new 5-room bungalow; value $2500.
$1800—3 years, 8 per cent., on fine modern 5-room bungalow and lot 40x135, on West 58th st., between Vermont and Budlong avenues; value $2500.
$1750—3 years, 8 per cent., on fine modern 6-room bungalow and lot, 40x135, on West 58th st., between Vermont and Budlong avenues; value $2500.
$1600—3 years, 8 per cent., on lot 40x134, on Dalton ave., between 63rd st. and Vernon ave., with 6-room bungalow; value $3000.
$2700—3 years, 8 per cent., on lot 50x170, on Milford st., near Central ave., Glendale, with 7-room new house; value $4200.
$1000—7 years, 8 per cent. net, on lot 50x135 on east line of Vermont ave., just south of 54th st., with new 2-story brick building; stores below and apartments above; value $6,000.

MATTHEWS & MATTHEWS,
The Leading Mortgage Brokers,
29 Douglas Bldg., cor. Third and Spring.

WANTED—MONEY ON 1ST MORTGAGES.
$600—2 years at 8 per cent., on lot valued at $1200. This is beach property. New house costing $300 near to this on Trolley way.
$1200—2 years at 7 per cent., on 6-room bungalow on second ave. Property valued $4200.
$1000—3 years at 7 per cent., on 2 houses at Glendale, valued at $2500.
$1000—3 years at 8 per cent., for action lot on Broadway value at $1800. Signer of note gilt edge.
$4250—3 years at 7 per cent., 10-room house and lot, Lincoln near 16th st. Appraised at $9,000. This is gilt edge loan. Value of lot more than double the loan.
$3200—2 years at 7 per cent. 20-acre improved ranch valued at $17,000. Water right 10 inches. This is close to Covina. We have inspected these properties and are first-class in every respect. First mortgages only. We have some strictly A-1 mortgages from $10,000 to $25,000 that will stand strictest of investigation. If interested, kindly call.
C. S. PHILLIPS CO.,
407 Delta Bldg. 428 South Spring.

WANTED — $500, 2 YEARS AT 8 PER CENT. on 6-room house on Hyperion ave. Lot 50x150. Owner's valuation $2400.
$600—2 years at 8 per cent., on corner lot in S. Hollywood. Owner's valuation $1500.
$750—3 years at 8 per cent., on 2 lots 40x140 each on Richards and Hammel sts. Cash value $1500.
$750—3 years at 8 per cent., on 2 lots 40x140 each in Florentine Square. Owner's valuation $1500.
$2250—2 years at 8 per cent., on 160 acres of good land in Perris Valley, near railroad; bank appraisement $12,000.
$600—2 years at 7 per cent., on 12-acre orange groves, navels and Valencias, at Azusa. Excellent water right. Value $18,000.
$12,000—3 years at 7 per cent., on 30 acres of full-bearing navels in best location on Arlington Heights at Riverside. Water supplied by large electric pumping plant. Owner's valuation $48,000. S. H. EARNEST & CO., 431 H. W. Hellman Bldg. Main 352; A3371.

MAIL TO
C. WESLEY ROBERTS CO.,
Citizens' Natl. Bank Bldg.

MONEY WANTED.
Mark X security you want.

First Mortgages, real estate, 6 to 8 per ct.
Trust deeds, 8 to 12 per cent.
Street Bonds.
Industrial Stock.
I have ..... to loan or invest
at ..... per cent. for ..... years.
Name .....
Phone ..... Address .....

WANTED—MONEY.
WE HAVE
applications and can place at once the following amounts on good first mortgage real estate loans:
$500 for 2 years, 8 per cent.
$250 for 2 years, 8 per cent.
$250 for 2 years, 8 per cent.
$500 for 3 years, 8 per cent.
$500 for 3 years, 7 per cent.
$1,250 for 3 years, 8 per cent.
$500 for 5 years, 7 per cent.
W. R. LETTON,
FRANK & LETTON. 220 S. Hill st.

WANTED—
$65,000
425 acres, Orange county.
Have bank appraisement $157,900.
Have bank appraisement $172,500.
ARTHUR FREEMAN, 419 Delta Bldg. 61144. M. 1539.

WANTED — MONEY ON REAL ESTATE—Your own selection without expense from the many choice applications for money we have, naturally seek a responsible institution.
Real Estate Loan Department,
OIL AND METALS BANK AND TRUST CO.,
321 W. Third st. Main 135, 10025.

WANTED—
$4000, 7 PER CENT., 2 YEARS.
On corner lot facing Hollenbeck Park, 175x125, improved with an 8-room modern residence. This is an A-1 loan. See us about it at once.
KOSTER AND COX,
W. I. HOLLINGSWORTH & CO.,
99 South Hill st.
Main 6700.

WANTED—MONEY.
If you have money to loan and are looking for good first mortgage security, SEE US. We can furnish you with first-class loans at all times, and we never submit to you an application that we have not first investigated ourselves.
CHAS. L. HUBBARD COMPANY,
Both Phones. 724 Security Bldg.
Established 1886.

FOR SALE—$30 MONTH, ONLY $200 DOWN, buys modern 5-room bungalow, ½ block from Sunset Boulevard, exceedingly close in; 15 minutes' walk or 5-cent streetcar ride from Broadway. This will soon become very valuable for apartments. You can pay for this like rent and very acquire fine income property. Price $2600. Lot 40x128. Owner, 600 UNION TRUST BLDG. F1295.

MONEY WANTED—
We have applications for loans on improved properties, which we have already inspected. The security in each case is unquestionable. Amounts from $1000 to $10,000. Interest 7 and 8 per cent., net.
CHANDLER, GORE & CO.,
602-4-5 Bradbury Bldg.
Phone F1217; Main 2715. Los Angeles, Cal.

WANTED—MONEY. FOR SALE, TRUST deed, $1200, payable $15.68 month, including interest, 7 per cent. Subject to first mortgage of $1200 to run. This is a fine 5-room bungalow in Highland Park. Value $2500. Purchaser has steady position. Will discount. Inquire of MATTHEWS& MATTHEWS, 29 Douglas Bldg.

WANTED—
$2,000 at 7 per cent., value $5200.
$1,000 at 7 per cent., value $3500.
$1,000 at 7 per cent., value $3500.
$1,000 at 7 per cent., value $3000.
These are choice, values are conservative.
HOVIS & EVANS,
Phone 5414. 238 Bradbury. F5238.

WANTED—WIDOW LADY WANTS LOAN for term of years on valuable home. Will pay 1 per cent. annually. Will give board to gentleman and wife, wife will care for same, or to widower that has own housekeeper, for part pay on interest. Address Y, box 17, TIMES OFFICE.

WANTED—I WANT $1200 ON IMPROVED city property in Glendale's finest and most rapidly growing section. Will pay 8 per cent. interest. Will deal with principals only. See W. E. GRANT, 222 Grant Bldg.

WANTED—$5 CONTRACTS ON $200 lot, one valued $2250, other $1500, running 3 years, 8 per cent. interest. Will convey with certificate subject to sales, contracts only. Address G, box 226, TIMES OFFICE.

WANTED—FOR SALE, GILT EDGED first mortgage deed. Will give liberal discount for cash or exchange for good automobile. M. FERGUSON, 227 Story Bldg. F1941.

WANTED—$300 AT 8 PER CENT., 2 YEARS. On corner lot, store and store building and 4 large rooms in rear; location Redondo car line; worth $1000. HERNE BLDG.

WANTED—$1500, FOR 2 YEARS AT 6 PER cent. on business property, 8-room house, cor. 35th and Hooper ave. TELEPHONE 21460.

WANTED—WE HAVE AN $1800 FIRST mortgage, 2 years, 7 per cent. See property. Address owner, PERRY Will... 204 Grant Bldg.

MONEY WANTED—
On Real Estate and Collaterals.

WANTED — $1500, 2 YEARS, 7 PER CENT., on new modern bungalow near Washington and Vermont. No commission. Phone 24575. 2731 S. HOPE.

WANTED — MONEY ON TRUST DEED, $2500, at 7 per cent., subject to $2000 mortgage. Liberal discount. 819 TRUST AND SAVINGS BLDG.

WANTED — $4000 ON NEW NINE-ROOM residence, best part Hollywood, 3 years, 7 per cent. PHONE 71003.

WANTED — BUILDING LOAN OF $2200 TO help build 7-room bungalow to cost $2800; lot worth $1250. WILSHIRE 597, 58647.

WANTED — $4000 AT 8, LOT 75x200, 7-room house; value $8500. ARTHUR FREEMAN, 419 Delta Bldg. 61144. Main 1539.

WANTED — $1000 AT 8 PER CENT. 5-room bungalow. ARTHUR FREEMAN, 419 Delta Bldg. 61144. Main 1539.

WANTED—$40000 FOR FIVE YEARS AT 7 per cent., security three times amount required. PHONE WEST 4435.

WANTED—TO BORROW $11,000 ON FIRST mortgage for security property at 2271 E. SEVENTH ST.

WANTED—TO BORROW $2500 ON FIRST mortgage on Long Beach property. PHONE F4542.

WANTED — MONEY FOR SHORT-time loans. CRAIG LOAN CO., 502 Grosse Bldg.

WANTED — MONEY ON TRUST DEED, value of $1400. Inquire 4207 S. FLOWER.

STOCKS AND BONDS—
And Mortgages.

"HOME BUILDERS"
50 shares common at $2.15.....$ 107.50
100 shares common at $2.10.....$ 210.00
200 shares common at $2.05.....$ 410.00
500 shares common at $2.02½.....$1017.50
1000 to 5000 shares at $2.00 a share.
Terms: Cash or 20 per cent. down, and balance monthly as easy as you want it.
The stock certificates will be signed by "HOME BUILDERS" president and secretary, same as issued by General Agency, at $2.25 a share; also safety and dividends are assured by the same assets.
Economical and reliable facilities, based upon a square deal, are offered all "HOME BUILDERS" stockholders, regardless of the kind of stock offered for sale.
Address G, box 235, TIMES BRANCH OFFICE.

"HOME BUILDERS"
"One Million Resources,
Quarter Million Surplus."
THE KEY TO PROSPERITY.
"HOME BUILDERS" General Agency offers shares at $2.25 each—exactly the same shares that can be purchased as follows:
50 shares common at $2.15.
200 shares common at 2.10.
200 shares common at 2.05.
500 shares common at 2.02½.
1000 to 5000 at $2.00.
"HOME BUILDERS" NEXT DISPLAY ADVERTISEMENTS AND "HOME BUILDERS MONTHLY" WILL TELL IN DETAIL OF MANY STRONG FEATURES; BUT INVESTORS CAN SAVE AT LEAST A NICE COMMISSION BY ADDRESSING Y, BOX 49, TIMES OFFICE.

CAN MAKE IMMEDIATE DELIVERY.
2000 Combination Midway 16½c
1000 Granite .....bid
1000 Midway Southern 8c
2000 Maricopa Queen .....bid
500 Midway Five .....bid
Offer us.
5000 Crown 14c
2000 Coalinga Security .....bid
MORRIS H. SHELL CO., 609 LISSNER BLDG. F4644.

TRANSFER BOOKS OF WHITE STAR OIL Company close the 15th inst., buy this stock today and take the dividend money invested in this stock earns better than 15 per cent. J. G. LUNN CO., 304 Stimson Bldg. F5120.

WANTED—PROMOTOR OR STOCK SALESman to place stock of a local manufacturing corporation with an operating factory and much work on hand than it can do. Money needed to enlarge plant. Address KK, box 9, TIMES OFFICE.

I CAN SELL A BLOCK OF VICTOR OIL stock at a figure away below the office price of the company if taken today for cash.
E. H. SCHIEK, Broker.
Tel. F2220. 682 I. W. Hellman Bldg.

B. F. LEWIS & CO., 207 UNION TRUST BLDG.
Bargains.
500 Jerome Verde 15½c
1000 Pick and Drill .....bid
1000 Guaranty Oil 8½c
1000 Maricopa Northern 24½c
1000 Cond. Copper Creek 3c
Tel. F5444.

REYNOLDS & MANN,
425-6-7 San Fernando Bldg.
F6296; Main 6248.
WILL SELL:
1000 Pick & Drill .....bid
100 United Oil 9c
1000 Jerome Verde Copper 16c
1000 Midway Southern 8c
200 Copper Creek 3c
1000 Butte Creek Consolidated 3c
100 Midway Drilling $1.00
We consider Midway Drilling one of the best buys on the market today. Well No. 1 is 140 feet in the oil sand and will be finished in a few days. Call and see us regarding this stock before it is too late.

WILL SELL 60 TO 300 HOME BUILDERS, $1.95.
100 P. B. Steifer, $1.90.
1200 Butte Creek, 75c.
200 Midway Premier, 55c.
400 Pacific Salt & Soda, 4c.
500 Imperial Securities Co., 4½c.
Will buy Guaranty, Midway Five, Brownstone.
H. N. WILLARD, 320½ S. Spring. A3716.

First mortgage, 6 per cent. bonds of the GLENDALE CONSOLIDATED WATER CO., at a price that will net the investor
10 PER CENT.
Owner acquired these bonds in a real estate transaction and offers this bargain price in order to realize the cash.
JOSEPH BALL COMPANY
120 W. Fourth st.

JOSEPH BALL COMPANY,
120 W. Fourth st.
Members Los Angeles Stock Exchange.
We specialize in unlisted stocks and bonds and have facilities for buying and selling any security in the world for which there is a market. We solicit your inquiries.
JOSEPH BALL COMPANY
10545. Sunset Main 2279.

SHELL PETROLEUM PREFERRED AT 25c, with common stock bonus, is absolutely the best buy among the oil stocks. Will accept other active oil stocks at market prices in payment. Investigate. SHELL PETROLEUM CO., 660 Lissner Bldg., Los Angeles. Main 2422; F6646.

WILL SELL—
2000 Maricopa Northern. Want bid.
1000 Thirty-Thirty-Two Land Co. Want bid.
Eureka Windfall, Eureka Nevada.
DIESMAN, with A. C. WAGGY,
216 Union Trust Bldg. F2939.

FIRST MORTGAGE, $750, 8 PER CENT., running two years.
First mortgage, $2500, 8 per cent., running two years.
Both the above are on ranch property, about 40 per cent. of valuation. Address W, box 76, TIMES OFFICE.

FOR SALE—5000 SHARES, OR ANY PART of Venice and Kern Realty and Oil Co. stock. Address box 36, VENICE, Cal. This is a good proposition and stock is sure to advance soon as well is brought in.

FOR SALE—1000 SHARES OF ASSOCIATED Realty Co.'s stock at 67½c per share, if taken at once. Main 5523, F5125. RIEGER, 417 Douglas Bldg.

FOR SALE—1000 SHARES DAWSON OIL; mortgage of $400; will discount; also 10 shares of Peninsula Syndicate stock at $1500. Address Y, box 72, TIMES OFFICE.

FOR SALE — 1000 GUARANTY OIL, 10½c. PHONE BROADWAY 9062.

1500 SHARES SATANITE POWDER AT 10 cents per share. Address H H, box 288, TIMES BRANCH OFFICE.

FOR SALE—
Miscellaneous.

FOR SALE — BEAVER BOARD, THE NEW substitute for plaster. Inquire of your dealer or MONTGOMERY & MULLIN LUMBER CO., 498 S. San Pedro st., Los Angeles, Cal.

FOR SALE—FLOUR CASES, COUNTER cases, scales, cash register, counters, shelving and store fixtures of all kinds; get our prices before buying. 216 EAST 4TH ST.

FOR SALE—FIRST-CLASS TICKET TO SAN Francisco, cheap. Address Y, box 46, TIMES OFFICE.

FOR SALE—TYPEWRITER AND MOROCCO case, Blickensderfer, No. 7, $30; splendid condition. 732 MAPLE AVE. F1286.

FOR SALE—LADY'S AND GENT'S WHEEL, cheap. 48. Hurry. 732 MAPLE AVE.

FOR SALE — BILLIARD AND POOL TABles, lowest prices; easy terms; also supplies. PACIFIC COAST BILLIARD TABLE CO., 119 E. Third.

FOR SALE—GRADUATION RING, BLUE-white diamond never worn, cost $125, will sell for $50. Address P. O. Box "C," ALHAMBRA.

FOR SALE—SACRIFICE, ONE LADY'S first-class ticket to Omaha, via Frisco, Denver and Ogden. Will exchange; what have you? Room 825, HIGGINS BLDG. A5773.

FOR SALE—AT A SACRIFICE, ONE LUDwishier pumping head and cylinder, complete. H PENLON, 1005 N. Main st.

FOR SALE — LARGE SIZE HALL SAFE, very cheap. Address Y, box 92, TIMES OFFICE.

FOR SALE — SECOND-HAND FIREPROOF safe; cheap. ANDERSON, 204 S. Los Angeles st.

FOR SALE—A WASHER, GOOD CONDItion, 29x36. Apply BITTLESTON, Pico near San Pedro.

FOR SALE—LADIES' TAILOR, TRIPLE glass mirror. Call 825 S. MAIN. Phone South 2308.

FOR SALE—
Miscellaneous.

FOR SALE—SNAP IN HOUSEHOLD FURNItures; positively best bargains in town. New goods, cheaper than second-hand.
10c—Swiss curtain, wide ruffle 10c
$1—Ice cream Freezer 75c
$1.25—Blanket, heavy 90c
$1.50—Couturner, solid oak $1.10
$2—Stand $1.25
$2.15—Gas plate table $1.50
$3—Arm rocker $2
$3.50—Gas plate $2.50
$3.75—Magazine rack, mission $2.75
$4—Art Square, room size $3
$5—Kitchen cabinet, roomy bins $3.75
$7.50—Baby jumper $5.50
$10—Hall tree, French mirror $7.75
$15—Mahogany chiffonier $10.50
$16—Brass bed, 2-inch posts $12.50
OVERELLS, 708-708 S. Main st.

FOR SALE—
We have for sale several hundred tons finest quality new foothill oat and barley hay. Will sell as a whole or in fifty ton lots for cash.
THE G. H. A. GOODWIN CO.,
202-3 Central Bldg., Sixth and Main.
F2126.

FOR SALE—A MAILING LIST OF OVER 20,000 names, and addresses, they cover Arizona, Nevada, New Mexico, Panama Canal, and Southern California, away from Los Angeles suburban. or particulars, see C. C. MORTON, 609 Parmelee-Dohrmann Bldg., 444 S. Broadway.

FOR SALE—
Two 50-gallon Bowser oil tanks, practically new.
Seven fire extinguishers, NEW.
Four galvanized iron pans to go under automobiles. Apply 1228 S. OLIVE ST. F6314.

FOR SALE — NEW AND SECOND-HAND billiard and pool tables and bowling supplies; bar fixtures of all kinds; easy payments. THE BRUNSWICK-BALKE-COLLANDER CO., 321-323 E. Third st., L. A.

FOR SALE—OR RENT, TENTS THAT ARE tents, all sizes, some slightly used; also awnings. WISE & DOWNIE, 1201 E. Seventh sts. Phone Home F1309, Broadway 2149.

FOR SALE—ON TIME PAYMENTS, LACE curtains, portieres, couch covers, rugs, carpets and mattings and furniture, stoves and household goods. OVERELL'S, 706-708 S. Main st. THE BIG STORE.

FOR SALE—SIMPLE GAS ENGINES, LOWest price, easiest to run, no troubles. No carburetor, no electricity, and never misses. Gasoline fuel. See it work pumping daily. SIMPLEX GAS ENGINE CO., 114 E. Eighth. Free catalogue to all who send or ask.

FOR SALE—FREE DIRT; ABOUT 200 LOADS of dirt free for the hauling. Apply 12 o'clock Wednesday, 316 WRIGHT & CALLENDER BLDG.

FOR SALE — 2 LARGE BURROS AND good prospecting outfit, complete, 2 good pack saddles and 1 riding saddle. Apply ROSSLYN HOTEL, room 53.

FOR SALE — MOVING PICTURE SHOW, running nights only, showing 20 per cent. interest on investment. Good reasons for selling. Address G, box 204, TIMES BRANCH OFFICE.

FOR SALE — OR RENT, NEW INVALID wheeled chairs. Hospital and nurses' supplies. PROFESSIONAL SUPPLY, 415 W. 5th.

FOR SALE—CAMERAS, KODAKS, LENSES, all photographic goods bought and sold. CAL. CAMERA EXCHANGE, 229½ S. Spring.

FOR SALE — SECOND-HAND FIREPROOF safe; cheap. 204 W. Eighth st. STANLEY.

STAMPS—COINS—PHOTOS.

SEND 60c FOR COPY OF MY ENCYCLOPEdia of U. S. and foreign coins, revenues and postage stamps, illustrated; gives prices paid. A. B. JACOBS, 1001 Polk St., San Francisco.

FOR SALE—
Furniture.

FOR SALE—WE ARE GOING INTO OUR large offices soon, can sell you desks and fixtures for two private offices and reception room, cheap; 3 mahogany desks, 9 chairs and mahogany table, rent for 2 rooms, $32.50, overlooking Central Park. Come quick if you want this. Room 219 CONSOLIDATED REALTY BLDG.

FOR SALE—FURNITURE 5-ROOM UPPER cottage flat, sunny, nice home, well furnished; price $350; rent $25 a month. 1014 W. EIGHTH ST. Call mornings only.

FOR SALE—CHEAP, NICE BED WITH springs and mattress at 128 EAST AVENUE 45.

THINGS ON WHEELS—
All Sorts.

Automobiles.

FOR SALE—THE BEST BARGAIN IN A 5-passenger touring car in the city, 24 H.P. Will guarantee it a year. W. K. COWAN, 1140 S. Hope st.

FOR SALE—ONE 1911 4-CYLINDER BRIARcliff, 4-door Lozier, driven about 2500 miles in absolutely A1 condition, fully equipped, will take good 7 per cent., first mortgages or clear real estate, no equities, any reasonable offer considered. Call or phone LOS ANGELES MOTOR CAR CO., Pico and Hill st. Phone Main 2514; 24864.

WANTED—GOOD AUTOMOBILE, BY PRIVate party, will give good lot in well restricted district with all cement work in and paid for; no agents need apply; want to deal direct with owner. Address Y, box 53, TIMES OFFICE.

FOR RENT—4, 5 AND 7-PASSENGER, FINE automobiles, $3 and $4, first hour; $2.50 and $3 after. Call anytime, F5913, MAIN 2681.

FOR SALE — STODDARD-DAYTON 5-PASsenger, 1910 model, good as new; half price for quick action. Address owner, Y, box 51, TIMES OFFICE.

FOR SALE—1909 TYPE E LOCOMOBILE, 5-passenger touring car, in perfect condition; glass front, top, speedometer and full equipment. The best "E" car on the Coast. This is the last Locomobile of this type you'll have a chance to buy, so don't miss it. 2407 W. NINTH. Wilshire 504.

FOR SALE — OR WILL EXCHANGE FOR clear real estate, 7-seated Thomas Flyer, powerful 60 h.p. engine, good condition. DOUGLASS, A4537.

FOR SALE — '08 4-CYLINDER CADILLAC roadster, in fine condition, fully equipped, $700. 3725 S. GRAND. South 1272.

TIRE BARGAINS. NEW DIAMOND, 36x4, $30; 36x5, $40. VANDERPOL'S, 824 South Spring.

$550, 1911 FLANDERS 20.
2 or 4 passengers, tires hardly scratched, equipped with Perkins glass front, tools, tool box, 5 lamps and generator, magneto of course. Take West Ninth street car. 340 CARONDOLET.

IF YOU HAVE A GOOD CAR ON WHICH you want a generous loan, address Y, box 76, TIMES OFFICE.

FOR HIRE—PIERCE 7-PASSENGER AUTO; 5 hours, $10; first, $3; second, $2.50; 25c extra, each, per hour, above 4 pass. 'PHONE 29029.

FOR EXCHANGE—1910 BUICK 5-PASSENger car; will take clear lot; owners only. Call at 127 E. AVENUE 41.

FOR SALE—BUICK 5-PASSENGER TOURing car with top and glass front; tires good; inspection invited; price $250 cash. Address OWNER, K, box 201, Times Branch Office.

FOR SALE—MODEL T 1910 FORD, 4-SEATed, fully equipped; new tires and tubes; first-class shape; $750, half cash, $50 per month. F6195, room 26.

WANTED—FLANDERS SUBURBAN AUTOmobile for cash, from owner; give price. Address Y, box 86, TIMES OFFICE.

I WANT 4-CYLINDER, RECENT MODEL auto; must be in good condition and stand inspection; in exchange for Brooklyn Heights clear $1200 lot. Address Y, box 90, TIMES OFFICE.

WANTED—4-CYLINDER AUTOMOBILE, NOT over 30-h.p., for good lot on Normandie ave. What have you? Address M, box 38, TIMES OFFICE.

STUDEBAKER "20", LATE MODEL, FIVE-passenger, fully equipped; six months' factory guarantee. AUTOMOBILE CLEARING HOUSE ASSN., 1118 S. Main st.

1911 4-PASSENGER, 45-H.P., 4-DOOR BODY car at $1000 discount. See it. This is a gift for some one.
SUNSET AUTO CO.,
Eleventh and Figueroa.

HAVE TWO PIERCE ARROWS. MUST sell on account of money to pay my bills; my price is yours. Address W, box 25, TIMES OFFICE.

STODDARD-DAYTON, 30-H.P., SPECIAL bargain for cash; thoroughly overhauled, fully equipped. Make offer. Loan due.
SUNSET AUTO CO.,
Eleventh and Figueroa.

WANTED—THE BEST RUNABOUT CAR, $500 cash can buy, at HOTEL TRENTON, S. Olive, Tuesday 2 p.m., till 2 p.m. Wednesday.

FOR EXCHANGE—1911 7-HORSE-POWER Indian for runabout. Flanders preferred. Call evenings or address 209 HUNTINGTON HOTEL. No junk.

WANTED—LATE MODEL 5 OR 7-PASSENger automobile; have clean grocery store; invoiced about $1200; trade for same. SOUTH 6156.

WANTED—1910 OR 1911 4 OR 6-CYLINder touring car, state price, where car can be seen; must be a bargain. Address H, box 278, TIMES BRANCH OFFICE.

1911 5-PASSENGER, 25-H.P., BRAND NEW touring car, to trade for gilt edge property at cash value.
SUNSET AUTO CO.,
Eleventh and Figueroa.

WHEELING RUNABOUT, ALMOST NEW, A beauty; guaranteed perfect. Make offer.
SUNSET AUTO CO.,
Eleventh and Figueroa.

AUTOMOBILE REPAIRING DONE BY EXpert, in owners home, also advice and assistance given in buying cars, WM. LANGE, 1654 W. Washington st.

THINGS ON WHEELS—
All Sorts.

Automobiles.

NEW WINTON SIX. WINTON SIX. NEW
1911—Self-cranking Winton Six, fore-door body, fully equipped and guaranteed. Has been used a little for demonstrating, but cannot be told from new. We are offering this car at a liberal discount.

1910—Self-cranking Winton Six, touring car; fully equipped and newly painted. This car has been thoroughly overhauled in our own shops, looks and runs like new, is fully guaranteed. A special bargain.

1909—Self-cranking Winton Six. Fully equipped; thoroughly overhauled and repainted. Will sacrifice.

These cars can be seen and demonstrated at our salesrooms.
W. D. HOWARD MOTOR CAR CO.,
1229 S. FLOWER ST.
BDWY. 6180. F5499.

FOR SALE—
1911 SIX-CYLINDER 45-H.P., 7-PASSENGER PIERCE-ARROW, RUN LESS THAN 1000 MILES. PRACTICALLY NEW; WILL SELL AT A BARGAIN; REASON FOR SELLING, DEATH IN FAMILY NECESSITATES MY LEAVING FOR EUROPE. SEE
A. G. FAULKNER,
1227 S. MAIN ST.
FOR FULL PARTICULARS

A GENUINE SNAP FOR RETAILERS—DO you want to make money on your delivery service? Have three light auto delivery wagons, standard make, panel top; two 16-horse-power; one 20 horse-power; brand new; $400 apiece less than list price. Full panel top. Cash and time. All cash, cheap. No comparison between horse and power wagons when you consider distance and time. Pay for themselves clear in two years. THOMAS GARAGE, Ninth and Olive.

$675 — MITCHELL ROADSTER, 1909, 25.6 official horsepower. In first-class mechanical shape throughout. Tires all good. The buyer of this car will get a very good, serviceable machine, far above average.
GREER-ROBBINS CO.,
1501 S. Main.
Bdwy. 5410. Home 22813.

THURSDAY SPECIAL. CHALMERS 30, 1910. As equipped cost $2300. French lunch basket and cooking outfit, trunk and rack, wind shield, mirror, extra casing and cover, round tube case and tubes, top, curtains and slip. Make offer.
SUNSET AUTO CO.,
Eleventh and Figueroa.

1910
POPE-HARTFORD
very thoroughly equipped, 5 or 7-pas. at a snap price, car will be guaranteed for one year.
POPE AGENCY,
1803 and Olive st.

1911
APPERSON BABY JACK,
5-pas., like new, used very little, big reduction from list. $500 less than any other Apperson of like model in this country.
COTTON,
1902 S. Olive st.

OVERLAND CAR, JUST REPAINTED, overhauled, in first-class condition, just like new, equipped with front, speedometer, extra rim, tire cover and iron, will take $800; no trades. Address WW, box 110, TIMES OFFICE.

BUICK WHITE STREAK WITH BRAND new 4-inch tires all around; wind shield, top, extra casing and cover. Guarantee 30 days.
SUNSET AUTO CO.,
Eleventh and Figueroa.

FOR SALE—CHEAP AUTO BODIES, NEW and second-hand, including torpedo, roadster, touring and toy tonneau bodies; also a beautiful 1910 limousine body; hoods, fenders and tanks. WESTERN AUTO BODY & MFG. CO., 416 E. Ninth st. Tel. F4603.

SPECIAL BARGAIN. LOAN DUE ON A swell Stevens runabout. Will sell for less than one-half second-hand; valve selective type transmission, Miller carburetor; almost new tires all around; gas tank; newly painted. Only $250.
SUNSET AUTO CO.,
Eleventh and Figueroa.

$800 — MITCHELL ROADSTER, 25.6 H. P. Car just repainted deep red and in fine mechanical shape throughout. Tires almost new. You can depend on this car being right. It is very attractive and seat looking.
GREER-ROBBINS CO.,
1501 South Main.
Bdwy. 5410. Home 22813.

$500 — 25 H.P., 5-PASSENGER MITCHELL. Has wind shield, speedometer, full lamp equipment, Atwater-Kent ignition system, etc. In good mechanical shape and all tires are first-class. A real bargain at this price.
GREER-ROBBINS CO.,
1501 S. Main st.
Bdwy. 5410. Home 22813.

HUDSON 33, 4-DOOR, EQUIPPED WITH seat covers, speedometer, wind shield. This car is better than new. Hurry and make offer.
SUNSET AUTO CO.,
Eleventh and Figueroa.

1911 LOZIER—
Briarcliff, fully equipped, less than $4000, at a sacrifice price.
A4130.
961 S. MAIN.

1911 OAKLAND 30, EQUIPPED, WITH 1-year guarantee.
961 S. MAIN.
A4130.

MARMON—
Latest model, toy tonneau, fully equipped and like new.
961 S. MAIN.
A4130.

WINTON SIX, 1911. COST $6700 AS EQUIPped. Extra seats, nickel trim, top, slip and curtains, glass front. Car mechanically perfect and guaranteed. Need the money. Make offer. Terms if needed on part.
SUNSET AUTO CO.,
Eleventh and Figueroa.

1911 REGAL, TOY TONNEAU ROADSTER, with top, glass front, speedometer, extra tire and tubes, just like new. $950. AUTOMOBILE CLEARING HOUSE ASSN., 1118 S. Main st.

FOR SALE—MY '08 ELMORE IN FIRST-class condition, fully equipped, run less than 4000 miles, will sell or trade for 1st-class real estate. No agents. Address GG, box 102, TIMES OFFICE.

FOR SALE — ONE 1910, 4-PASSENGER Columbia, fully equipped; looks like new; a rare bargain.
842 S. OLIVE.

FOR SALE—ONE 6-CYLINDER, 7-PASSENger Franklin, fully equipped, in fine condition; a bargain.
842 S. OLIVE.

$800—1910 HUDSON LIGHT TOURING, "A1" condition.
W. F. PIPHER & CO.,
Pioneer Auto Brokers,
1201-3 S. Main st.

$1000—FRANKLIN SIX, SEVEN-PASSENGER, completely equipped.
W. F. PIPHER & CO.,
1201-3 S. Main st.

$750—1910 HUDSON ROADSTER, 5-PASsenger, very fine condition.
W. F. PIPHER & CO.,
1201-3 S. Main st.

$325—TODAY. MAXWELL, 2-PASSENGER runabout, in excellent condition.
W. F. PIPHER & CO.,
Pioneer Auto Brokers,
1201-3 S. Main st.

FOR SALE — ONE 4-60 7-PASSENGER Thomas Flyer, just the car for rent or desert work.
842 S. OLIVE.

FOR SALE—
16-H.P. runabout, detachable, double rumble seats, glass front, storage battery, extra tubes, etc. Phone 25807.
1529 S. UNION AVE.

WANTED — FOR SALE, GILT EDGED $2000 trust deed. Will give liberal discount for cash or exchange for good automobile. J. M. FERGUSON, 227 Story Bldg. F1941, Bdwy. 2274.

FOR SALE—BUICK 40, 1910 MODEL, FULLY equipped; will sacrifice for $1000, quick sale, as am going east. CHAS. GARDINER, 559 Utah ave., Santa Monica.

FOR HIRE — FULLY EQUIPPED CADILlac "Thirty," first hour $2, additional time $1.50 per hour; special rates for morning and all day parties. Telephone WEST 932.

10 MINUTES TO RETREAD YOUR TIRE. Fully non-puncture thoroughly vulcanized, always ready, any one can put them on. 804 S. OLIVE ST.

FOR SALE—OR EXCHANGE FOR GOOD city lot, no equities considered, 6-h.p. Pierce with both touring and demi-limousine tops. 1148 S. OLIVE ST.

1910 AUBURN, TOY TONNEAU ROADSTER, fully equipped and very cheap for cash. AUTOMOBILE CLEARING HOUSE ASSN., 1118 S. Main st.

LIGHT ROADSTER, LATE MODEL STODdard-Dayton, 38-H.P., with top, speedometer, etc., absolutely guaranteed. AUTOMOBILE CLEARING ASSN., 1118 S. Main st.

TO LET—5-PASSENGER RAMBLER, 40 H.P., first hour, $2; second, $1.50. PHONE Home 71452. West 5462.

THINGS ON WHEELS—
All Sorts.

Automobiles.

NEW NEW NEW
1911 1911 1911
COLUMBIA
pony tonneau, one month old, personal friend "pinched" financially, has instructed me to sell this car, which cost $3700, at the best price I am offered this ensuing week. BRING YOUR CHECKBOOK—THE BEST OFFER TAKES IT THIS WEEK.
L. A. COTTON,
1902 S. Olive st.

FOR SALE—2-HAND PREMIER TOURING CAR, FULLY EQUIPPED. A BARGAIN. CALL
1127 S. OLIVE ST.

HUDSON 20, ROADSTER, USED SLIGHTly. Mechanically perfect and guaranteed. Will sell cheap.
SUNSET AUTO CO.,
Eleventh and Figueroa.

1910, 50 H.P., 4-CYLINDER, 7-PASSENGER touring car, equipped with top, glass front, speedometer, seat covers, tire carriers, paint and tires like new. A popular make and an ideal car for touring or rent service. Cost $5300. This car is in perfect condition. Must be sold and $2300 or nearest offer takes it.
1236 SOUTH FLOWER ST.

FOR SALE—
1910, 4-PASSENGER MINIATURE TONNEAU, 4-CYLINDER, 26 H.P. "BABY SIX" PIERCE-ARROW, IN EXCELLENT CONDITION, FULLY EQUIPPED; WILL SELL AT A BARGAIN. SEE
A. G. FAULKNER,
1227 S. MAIN ST.
Pioneer Auto Brokers.
1201-3 S. Main st.

$625—MITCHELL, LATE MODEL LIGHT touring, very fine shape, almost new.
W. F. PIPHER & CO.,
Pioneer Auto Brokers,
1201-3 S. Main st.

KISSEL KAR SPECIALS. ONE 70-H.P., 4-passenger, 4-door body; cost $3700 as equipped. Make offer. One 5-passenger, elegant condition. Make offer.
SUNSET AUTO CO.,
Eleventh and Figueroa.

$396—SPOT CASH BUYS MY STODDARD-Dayton roadster. This car is in perfect condition and is worth twice this amount; come see for yourself. 739 H. W. HELLMAN BLDG. Phone F2109.

GOOD TEXAS LAND TO TRADE FOR good automobile. See COMER, with H. L. MILLER & CO., 224 W. Sixth.

FOR SALE — $400 A GOOD 5-PASSENGER model D, Franklin touring car. Phone 21252

Cities and Towns of Los Angeles County

NEWS REPORTS FROM CORRESPONDENTS OF THE TIMES.

Pasadena.

HOME FOR AGED IS NOW ESTABLISHED.

Will be Opened to Public This Afternoon.

Purpose to Provide Homes for Helpless Women.

Council Will Advance Salaries of Officials.

(Office of The Times, 26 E. Raymond avenue.)

PASADENA, June 14.—The Emergency League's Home for Aged Women is a new charitable institution which will have its opening this afternoon, at No. 449 Mundell drive, where a suitable house has been rented and costly furnished with such surroundings as will give comfort to the dear old ladies who will occupy it.

The Pasadena Emergency League is composed of a number of noble women who have banded themselves together, as the name indicates, to dispense charity or give assistance, without waiting for formality and red tape. They have perceived the necessity for such an institution and since their first work was started, some years ago, they have filled hundreds of hearts with gladness and joy, relieved the sick and fed the hungry.

Pasadena, heretofore, has had no place where aged women, too old and frail t oearn a living, without funds, could round out their allotted time on earth in peace and happiness. The leaguers have resolved to care for as many of the deserving old ladies as possible.

A pretty eleven-room house has been leased. It will accommodate eleven deserving old ladies in addition to the matron. The rules of the institution provide that none will be admitted under 60 years of age. Already several have been accepted and, at the reception this afternoon, they will assist in receiving the visitors. A general invitation has been extended to all who wish to visit the home and those who can are asked to bring any donations which can be utilized.

PLANS BEAUTIFUL DEPOT.

Sometime or other the Santa Fe Railroad will build a brand new passenger station on its ground laying along the right of way between Holly and Walnut streets. This much was made plain before the City Council, yesterday morning, by Industrial Agent Daum and Attorney Van Cott, representing that company, when they asked that the proposed opening of Broadway street, north from Holly street, be set over to the east by about sixty feet in order not to cut a slice off the railroad property and thus destroy it for depot purposes.

Just when the new depot will be built was not made clear. In fact, no promises were made and it may be ten years. The railroad men argued that the site is the most feasible in the city for a beautiful passenger station because the company has a frontage, along its tracks, of 700 feet, sufficient to allow a full length passenger train to stop without blocking any city streets. Daum stated that, sooner or later, the present location, at the Hotel Green, will become too small and crowded because of the great increase of business, from year to year, when a move will be necessary.

He stated that the company had acquired this land, many years ago, when land was cheap and had held it for an emergency. At the present time the ground is occupied by a lumber yard but the railroad men said that, if the Council passes an ordinance compelling that yard to be moved, the company will beautify its land with a pretty little park until time, and the increase of business, will require additional depot facilities.

COUNCILMANIC BUSINESS.

The Council will hold a special meeting tonight to discuss salaries for next year. Mayor Thum and several members of the Council believe some of the salaries now paid are abnormally small in consideration of the work required. Mayor Thum receives the munificent sum of $125 a month, but he will refuse a raise. It is believed one of the raises will be that of Chief of Police, who also receives $125 a month. It is said this is one of the principal reasons why Mayor Thum has been unable to get the kind of a man he wants for head of the police department, and that, just as soon as he can get the salary raised high enough to justify a first-class peace officer to devote the necessary time to the job, a change will be made. It is believed the salary of the captain of police will be raised from $90 to $125 a month, and the Chief's salary will go up to $175 a month. It is thought a horizontal raise will be made in nearly every one of the city departments.

The Council chamber was well filled yesterday morning by a delegation of citizens from the vicinity of North Lake and El Molino avenues, who entered a loud protest against the proposed establishment of a planing mill along the Santa Fe tracks from El Molino to Lake avenue. After fully stating their case the Council granted their request, and there will be no planing mill in that neighborhood.

A resolution was adopted notifying Gest & Co. the conduit contractors on South Orange Grove avenue, that they must have their contract completed by July 31, and that there will absolutely be no extension of time given. This action was taken in line with the recent request of the Street Commission that in future no extension of time will be granted to contractors of street work.

The request of the Central Improvement Association that a monthly allowance of $50 be made to maintain a public comfort station on West Colorado street near Clune's Theater, was referred to the Shakespeare Club for a recommandation. The city is already contributing $25 monthly for maintaining such a station in the Boston building. If possible the Council would like to have one central location to answer all needs, and to have the cooperation of the woman's club. Mayor Thum stated that at some future time he hopes the city can build a building in Library Park to be used exclusively for such purposes.

Hotel Vista del Arroyo. New annex and bungalows open while building new hotel.

Pictures framed at Wadsworth's.

Fred T. Chemberlen,
Covina boy, who is champion of all Southern California high schools in oratorical debate.

Covina.

MINISTER'S SON WINS HONORS.

CONCEDED TO BE THE MOST FINISHED ORATOR.

Taking the "Doom of War" for His Trope and Metaphor and the Trope and Metapho and the Judges Fall Victim to His Polished Phrasing.

COVINA, June 13.—Step by step Fred Chamberlen, son of a minister of the Brethren church, and a graduate of the Covina Union High School this year, has won his way to the top in the debating contests of this portion of the State.

The Reed oratorical contest, held in the High School Auditorium last night, which he won easily, is the last debate of a season which has not brought him a single defeat. Fred Chamberlen brought home the banner from the tri-scholastic oratorical contest for high schools, following it by winning the Los Angeles county debate, which enriched him with a full set of Shakespeare's works. He then defeated all representatives of high schools in Southern California, bringing home the gold-lined silver cup to repose in the trophy case at the Covina school.

"The Doom of War" was the masterly address which the young man gave last night, sounding a militant note against further national armament, and predicting international peace. Others who contested were: Jessie Chase, "Education and Democracy," second prize; Noah Bashore, "Perseverance," third prize; Mabel Chamberlen, "The American City;" Louise Carroll, "The Child Labor Question."

Dr. J. D. Reed, the donor of the prizes for this contest each year, was not present, as he has been called East by the death of a sister.

After having adopted six orphan children in the last seven years, all of whom are now under the roof of the ranch home on Double avenue, Mr. and Mrs. J. H. Brubaker are prominent in the work of establishing a home for aged people and orphans, to be run under the supervision of the Church of the Brethren.

Mr. Brubaker is president of the directorate formed by the church district of Southern California and Arizona, which will proceed with the founding of this home, and while no definite step has been taken, it may be situated among the orange groves of the Covina Valley. Mrs. Brubaker adopted a little baby seven years ago from the Children's Home Society orphanage in Los Angeles, and since that time has added homeless children to her brood until she now is taking care of six.

FIRE DEPARTMENT HAVING FUN.

South Pasadena Laddies Make Run to Extinguish Weed Blaze on Trashy Lots—No Damage Done.

SOUTH PASADENA, June 13.—An alarm was rung in to the fire department Sunday morning to extinguish a grass fire on three or four vacant lots at the corner of Oxley street and Montrose avenue. This morning there was a recurrence of the fire, which was put out without the necessity of calling upon the fire department. No damage was done either time, but two houses were endangered.

T. C. Burnsides of this city was elected president of the Pasadena Christian Endeavor Union at their annual rally held recently in the United Presbyterian Church of the above city.

A branch store of the Chaffee Basket Grocery Company will be located in the new Ong building, which is being erected at the corner of Fair Oaks and Mission street. The new store will share the lower floor of the building with the South Pasadena Savings Bank.

Girls of the domestic science class of the High School are entertaining the teachers in relays during the last few days of school, four teachers being invited to luncheon each day, with the girls of the class as cooks and waitresses.

Preparatory to the establishment of kindergartens in the city schools, the members of the Board of Education, and Superintendent George C. Bush have made an inspection of the kindergartens in Pasadena and Los Angeles.

The sale of the southwest corner of Garfield avenue and Monterey Road of the handsome home place of Mrs. Caroline Dobbins to Alexander J. Mitchell, of Los Angeles, is reported. Mr. Mitchell, who is manager of the Colorado Yule Marble Company, will improve this purchase with a handsome residence. Consideration $14,000 through the agency of Fagg-Dublin Company.

VENICE.

VENICE, June 13.—The City Trustees will meet in special session tomorrow night for the purpose of giving consideration to the petition for a special election. The petition, which contains the names of 164 electors, asks that the property owners and voters be given an opportunity to express themselves at the polls on the question of annexing to the city Playa del Rey, Walgrove and many broad acres of undeveloped back country. The City Clerk is busy with the task of verifying the signatures to the petition.

Long Beach.

LARGEST CLASS WILL GRADUATE.

ONE HUNDRED AND ONE WILL RECEIVE DIPLOMAS.

Subscribers to Fund to Pay for Site for Ship Yards Manifest a Reluctance to Pay and Wholesale Litigation Begins to Force Liquidation—Former Governor Visits.

LONG BEACH, June 13.—One hundred and one boys and girls comprise this year's graduating class of the High School, by long odds the largest in its history. The valedictorian will be Della Yeomans and the second honors go to Miss Lucille Roberts.

The programme for commencement week was completed today as well as the commencement programme. The calendar of events will be:

June 18—Baccalaureate service, M. E. Church, Rev. H. I. Rasmus.

June 19—Class day exercises at High School.

June 21—Junior reception, Ebell Clubhouse.

June 22—Commencement programme, Auditorium.

June 23—Alumni reception, Hotel Virginia.

The programme for the graduating exercises includes music by the High School orchestra, the High School chorus and a male quartette, orations by Lucille Roberts, Earl McDermott, Edwin Hullinger, Harry McLeon and Frances Yeomans, and talks by Superintendent Graham, Prof. Burcham and President Haskell.

The motto of this year's class is "Qui Partitur Vincit" and the graduates include Lucy Adams, Persis Anderson, Tressa Ballard, Edith Ballard, Dora Ballou, Forrest Baughman, Hazel Beal, Rolph Beckman, Wayne Bogart, John Bugbee, Pearl Croy, William Casselbery, Frederick Cranston, Ruth Cronk, Joseph Conrad, Mattie Clark, May Cowdray, Alma Clements, Ira Cate, Carroll Counts, Ruth Craig, Helen Childers, Hattie Daly, Orville Emerson, Thomas Davis, Zola DeArmond, Mary Farrow, May Freeman, Wilbur Greundike, Harry Galbraith, Dorothy Gresham, Murray Hiatt, Helen Hopkins, Irvin Holloway, Katherine Hinton, Edith Harshbarger, Glenn Hughes, Gladys Hanna, Carrie Hunter, Helen Hunt, John Herring, Gertrude Hoover, Elmer Higgins, Edward Hullinger, Helen Johnson, Agnes Johnson, Katherine Jones, Katherine Knott, Isable Kelso, Earl Logsdon, Carl Linn, Wilmot Long, Florence Ludden, Louise Lower, Elora Lightle, Burt Mason, Harry McLean, Gladys McCormick, Earl McCutchen, Earl McDermott, Ada Merrill, Eunice Mapes, Jessie Mauzy, Ruth Newcomb, Bernice Newcomb, Lulu Parrish, Freeland Putnam, Luna Pickett, Herbert Polhill, George Queal, Roger Roe, Veda Renius, Marie Roberts, Jere Robinson, Jr., Rebekah Robinson, Mary Robinson, Ethel Stearns, Mabel Scott, Ethel Snyder, Ruth Seeley, Margaret Stevens, Virgil Schoeneman, Mary Smith, Marion Shrode, Katherine Stein, Helen Springer, William Sweningsen, Jessie Stone, Myma Taylor, Verna Tinklepaugh, Louie Torrey, Leonard Towner, Harold Wilson, Blanche Wilkins, Ferrel Warren, Maxwell Wallace, Lloyd Wallace, Raymond Wyatt, Alita Williams, Della Yeomans, Zella Yocum, Stella Yocum.

FAIL TO PAY.

A few years ago when the Craig ship people were seeking a site for their ship yards on the Pacific Coast Long Beach citizens subscribed $100,000 to purchase a site on the inner harbor which they gave the ship people. Those who had not ready money signed contracts and after the first enthusiasm died away forgot to pay up. The Los Angeles Dock and Terminal Company which had accepted the contracts in good faith and deeded over the land to the ship people were lenient with delinquent subscribers for a long time, but finally assigned the contracts to a collection agency with good results but even then there were many who tried to evade payment and against these the collection agency today filed separate suits in the justice courts to enforce payments.

NEWS BRIEFS.

Mrs. Albert Valdez is entertaining her cousin, Gen. Alvarcuvillas, ex-Governor and vice-Governor of the State of Sonora in Mexico under the Diaz regime, but who resigned several weeks ago with a premonition of what was to follow. Gen. Alvarcuvillas has many private interests in Sonora and expects to return as soon as affairs have quieted.

The Chamber of Commerce yesterday signed the contract for inducements offered the Seventh Day Adventists, who will hold their annual camp meeting here in August.

A shoplifter, caught in a local department store yesterday, escaped prosecution because of her two babes, one in arms, the other a toddler. The woman gave her name as Metcalf, but this has since proved false. She agreed to pay for the pilfered articles, but expressed surprise when charged with two scarfs, saying that she only wanted one.

Mrs. Sarah Wickham, died this morning at the family home on East First street. She was a native of Ohio and 80 years of age. The body will be taken to Ontario for burial.

ONE THOUSAND WILL ATTEND.

Los Angeles Investment Company Employees and Stockholders to Enjoy Second Annual Celebration.

REDONDON BEACH, June 13.—The season here will open next Saturday with a large picnic which will be given by the Los Angeles Investment Company. More than 1000 employees, stockholders and their families are expected to be in attendance. The committee of directors who have charge of the big outing are F. H. Covey, chairman; A. B. Marshall, races; W. D. Deeble, entertainment, Ernest Ingold, publicity.

The party will come in a special train over the Del Rey line of the Pacific Electric. A programme of sports has been arranged for the day. The programme of athletic events includes: Tug of war; 100-yard dash for men; fifty-yard dash for fat men; ladies' fifty-yard dash; sack race or hobble skirt, free for all; fifty-yard dash for girls under 16; fifty-yard dash, ladies of office force; three-legged race; fifty-yard dash for girls under 12; pie-eating contest for boys under 16; grand finale, free-for-all 100-yard dash. There will also be swimming events.

The first annual picnic of the Investment Company was held here last September, when it was decided to make the outing an annual affair. These men have been chosen as officials of the track and swimming events: Starter, E. B. Elder; referee, Col. Derby; judges of finish, W. D. Deeble, G. M. Derby, Ernest McConnel, Charles Elder, C. L. Mouder; inspectors, L. D. D. Davidson, Ben S. Bartlett, S. Perry Jones, R. O. Birmington, N. L. B. Doull.

The contract was let last evening by the City Council for the paving of Hermosa avenue with asphalt from the north city limits to the junction of Pacific, Bonita and Hermosa avenues. The contract was given to the Barber Asphalt Company. The improvement of this portion of Hermosa avenue will complete the main automobile road from Los Angeles to this city, which is being built under the Good Roads Commission. This road to this city via Inglewood and Hermosa will be finished in about a week.

WANT BETTER SERVICE.

Pomona Board of Trade Instructs Its Secretary to Take up the Matter With the Officials.

POMONA, June 13.—The monthly meeting of the local Board of Trade was held last evening. An effort will be made to secure a half-hour service over the electric line between this city and Claremont, and Secretary Truitt was instructed to take up the matter with the electric company officials. At present the cars run only once an hour.

BOYS CAUGHT.

Robert Offield and Edwin Shenderline, two 15-year-old runaways from the Sherman Institute, were caught by Deputy Constable Arnett at the Southern Pacific station, and found to have in their possession pincers, skeleton keys, wrenches and other tools useful for burglarizing. An officer at the institute was notified and came here and took the boys back.

ALLEGED INDECENCY.

George Heffner, who owns the Bumble Bee lunch car, which has been located on the lot at the corner of Third and Thomas streets, where a new business block will be erected, has been arrested on a complaint sworn to by George W. Ogle, charging a misdemeanor. The complaint alleges that the defendant caused to be printed cards advertising on one side the lunch car business and the obverse side containing indecent printed paragraphs. It is claimed that these cards have been in circulation for some weeks in certain quarters, but the specific date named in the complaint is May 5. Heffner when arraigned before Justice of the Peace Erasmus Barnes yesterday pleaded not guilty, and the trial will be held June 20, when a representative from the District Attorney's office will conduct the prosecution. The defendant will be represented by counsel. It is stated that the prosecution has been investigating this matter for some time and has evidence and witnesses to prove the circulation of the cards.

WANTS DAMAGES.

Mrs. Parke W. Kauffman, widow of the late Prof. Kauffman, supervising principal of the Pomona public schools for several years, and mother of George Kauffman, who was killed by falling down an open elevator shaft at No. 420 South Broadway, Los Angeles, on April 14, has filed a suit for $25,000 damages in the Superior Court against the Machin Shirt Company, August Winsel and C. M. Staub. George Kauffman, who was 16 years old, was sent from Harris & Frank's store to deliver a package to the Machin Shirt Company and fell down the elevator shaft when leaving the building. It is claimed by the plaintiff that the door to the elevator had been left open through the carelessness and negligence of an employee.

VETERAN SEVERELY INJURED.

Stepping Off a Westgate Car He Falls and Hip Is Hurt—Two Pass Away.

SOLDIERS' HOME, June 13.—When stepping off a Westgate car at the entrance to the home about 7 o'clock last evening, Charles Dunlap, a veteran member of Co. B, fell to the ground, severaly injuring his left hip. The ambulance was summoned and Dunlap was brought to the home hospital. He will be placed on the operating table this afternoon, when the extent of his injury will be learned.

RECENT DEATHS.

Owen Brett, formerly of the United States Navy, a native of New York, admitted from Los Angeles in 1894, died June 12, aged 71.

Sullivan Burg, formerly of Co. H, Second Michigan Infantry, a native of New York, admitted from San Francisco in 1894, died June 12, aged 57.

AVALON SEASON IS OPEN.

Accommodations for Six Thousand People Have Been Organized in the Tent City and Comforts Provided.

AVALON, June 13.—Canvas Tent City opened in full here today. Accommoditions have been made for 6000 persons. Three additional acres of ground have been cleared and two hundred new tents have been erected. The camp is said to be the largest of its kind in the world.

Back of Clarriasia avenue, where once stood a few dilapidated Mexican shacks, is now covered with rows of spotless tents. Overhead, hanging from the branches of eucalyptus trees are countless electric bulbs.

The sanitary condtions of this vast camp have been perfected during the winter months. At the door of every tent there is an ample supply of island water. Never before have such preparations been made for the accommodations of campers. The camp is divided into blocks lettered from Block A to Block S.

To handle the army of patrons of the Canvas Tent City, the Santa Catalina Island Company has erected a new office on the water front. The entire building has been enclosed in glass and is artistically furnished with lounges, camp chairs and rockers. Twelve large writing desks for visitors give the side facing the beach a business like appearance.

A branch "Times" office near the cashier's desk is an additional convenience to the guests. Reservations for tents and cottages are pouring in fast. Six hundred tents have been reserved for the month of August.

A number of private property owners have beautified their sites during the winter months. N. B. Dye recently erected a four-story twenty-five-room house. Seven new rooms and other extensive additions have been completed for the Tuna Club.

ALHAMBRA.

ALHAMBRA, June 13.—A contract has been entered into on the part of the city with W. R. Blackman and A. L. Dechene, of the firm of Blackman & Dechene, to audit the books of the city and install a new filing and accounting system. Under this contract the firm agrees to furnish all information and services for the purpose of auditing the city's books, vouchers and accounts for the period commencing with the termination of the last audit, to July 1, 1911, and the firm will make a separate report of the condition of the accounts up to the time of the death of the late City Clerk, A. A. Clapp, as well as a complete report covering the whole period of the audit, with recommendations for the new system of accounting and filing to be installed, the system to be conformable to the recommendations made by the National Municipal League.

In order to create an endowment fund for pensions for ministers of the Lutheran denomination, a fund of $150,000 will be raised by assessment of $1 per member throughout the entire country.

SAVED FROM EJECTION

Aged Woman Fortunately Discovers Bank Book in the Nick of Time

Mrs. Rebecca Martin of W. 42nd st. has her dead son to thank that she is now the owner of her home, for yesterday the holder of a mortgage against her appeared upon the scene and demanded that she pay what was then due or leave at once. Mrs. Martin, who is aged and an invalid, and who had no money with which to meet this claim, was packing her few belongings when she came across an old bank book of her son's which showed a balance of over $200 at the Merchants' Bank and Trust Co. of this city. She telephoned immediately to the offices of the bank at 207-9-11 So. Broadway, and was informed that the balance was there and waiting for her order.

Her son had saved the money a dollar at a time unknown to her and his savings proved to be the only barrier between her and absolute want.

VACATION TRIPS AT REDUCED FARES

SALT LAKE ROUTE

on many dates during June, July, August and September. Tickets will be sold from all points in California to many destinations from Denver east at greatly reduced fares for round trip, all good for return until October 31st.

From Los Angeles, Pasadena and nearly all other points the fare will be to

Chicago	$72.50	New York	$108.50
Boston	110.50	St. Louis	70.00
St. Paul	73.50	Omaha	60.00
Denver	55.00	Kansas City	60.00

Montreal $108.50; Toronto $95.70
And many others.

YELLOWSTONE PARK
$70.00 Round Trip
On sale daily. Return limit Oct. 31st.

With other fares for circuit tours.
Fares from beach points are 70 cents higher than above.
Full information at all Ticket Offices about excursions and the EXCELLENT SERVICE.

VIA

Salt Lake Route

Los Angeles Office, 601 So. Spring St.
Pasadena Office, 86 E. Colorado St.
Venice Office, 149 Pier ave.

Do Not Be Deluded

Insist on the original and only Genuine
Buchu Gin
on the Market
Bouvier's
That Pleasant Drink. That Great Tonic for the
Kidneys
Beware of Imitations
(Sold By All Liquor Dealers)

The skin excretes 2 pounds of waste matter daily

Very few people realize what an important part the skin plays in maintaining the health of the body. It excretes through its 28 miles of tiny pores 2 pounds of waste matter daily. Unless these pores are properly performing their work, this waste matter stays in the skin and impedes its every function.

Woodbury's Facial Soap cleanses and purifies the pores thoroughly and acts as a stimulant and a tonic for the skin, enabling it to assist nature in throwing off the foreign matter and in discharging impurities.

Woodbury's Facial Soap

For sale by dealers everywhere

$5 A Month Medicines FREE

Drs. Shores, the skilled specialists who in 19 years have successfully treated over 100,000 cases, covering

ALL DISEASES

make the great offer to treat any case of Catarrh, Deafness, Asthma, or other Chronic Catarrhal Disease for $5 a month until cured. All medicines FREE. Examination and Consultation also FREE. Our office is equipped with the most modern electrical, surgical and scientific appliances.

WE TREAT ALL CHRONIC DISEASES

Drs. Shores not only cure Catarrh, but they cure Nervous Diseases, Kidney and Liver Diseases, Bladder Troubles, Heart Diseases, Rectal Diseases, Female Complaints, Nervous Debility, Spinal Trouble, Skin Diseases, Asthma, Bronchial and Lung Trouble, Sciatica, Rheumatism, Hay Fever, Neuralgia, Hysteria, Ear Diseases, Goitre (or Big Neck), La Grippe, Blood Diseases, etc., and all forms of Nervous, Chronic and Private Diseases that are curable. Consultation free.

DRS. SHORES & SHORES
Henne Bldg., 3rd and Spring. (Entrance 122 W. 3rd St.)
LOS ANGELES, CAL.
Write for our home treatment if you live out of town.

IS THE TUBERCULOSIS CRUSADE LOSING GROUND?

Despite all the efforts being made by advocates of fresh air treatments, the number of new cases has not been noticeably decreased. Write to us and ask to be referred to persons who took Eckman's Alterative and are today well and strong without a trace of tuberculosis, pronounced so by physicians.

5323 Girard Ave., Phila., Pa.

Gentlemen:—"In the winter of 1911 I had an attack of Grippe, followed by Pneumonia and later by Consumption. Eckman's Alterative was recommended to me and after taking a small quantity I gained strength, my cough gradually disappearing. I am now perfectly well."

(Signed Affi.) ANNIE F. LODGMAN.

Fuller details of above case on request. Eckman's Alterative is for Bronchitis, Asthma, Hay Fever, Throat and Lung Affections. For sale by The Owl Drug Co. and Stores and other leading druggists. Write for booklet of cured cases, and literature. Eckman Laboratory, Philadelphia, Pa.

...Day's Events Below Tehachepi's Top.

FROM REPORTS FROM CORRESPONDENTS OF THE TIMES.

FRANK MILLER IS ARRESTED.

Another Charge Sworn to by Sheriff Alleging Violations of the Eight-hour Law.

RIVERSIDE, June 13.—F. A. Miller, master of the Glenwood Inn, was arrested today on a warrant sworn out by Sheriff F. P. Wilson, charging the hotel man with violating the new law by working his employees overtime.

It is the intention of the defendant to sue out a writ of habeas corpus returnable in the Supreme Court in this case. In Justice Webb's court Miller gave bonds in the sum of $500 for his appearance. It is expected that a ruling of the Supreme Court will be obtained within a short while, and the people here are eager to see what the higher tribunal does with the decision made by Judge Densmore in finding a part of the law unconstitutional.

BIG FINE.

Silas Reagans, the ex-police officer, colored, who got into some difficulty with C. R. Tibbetts, collector for the city electric light plant, whom the ex-officer struck with his fist and later with his policeman's billy, was up before the Superior Court today to answer to the charge of assault with a deadly weapon. Upon the motion of the District Attorney, the charge was reduced to simple assault, to which Reagans pleaded guilty and was fined $100 by Judge Densmore.

El Centro.

POSTOFFICE IS RAISED A NOTCH.

EL CENTRO IS ADVANCED TO SECOND CLASS.

Postmasters Salary Given a Substantial Boost Beginning July 1. Jesse Anderson Who Pleaded Guilty to Cattle Stealing is Put on Probation for Five Years by Court.

EL CENTRO, June 13.—Postmaster Miller has received notification from the Postoffice Department that the El Centro postoffice has been raised to second-class, and that the postmasters salary is raised from $1900 to $2200 per year. After July 1, this office will be allowed an assistant postmaster and a clerk.

This office has made a remarkable showing. It will be five years old on October 20. The first quarter the office was established showed stamp sales amounting to $29.85, and the same quarter this year shows stamp sales amounting to 3007.74. The stamp sales for the past year amounted to $10,226, thus surpassing the amount necessary for securing free postal delivery. Postmaster Miller has applied for the free-delivery system. New postoffice facilities are to be acquired in the fall, when the government will advertise for a building equipped for this purpose. Postmaster Miller recommends that a building at least 25x100 feet be secured for postoffice purposes, and that at least seven hundred boxes be secured.

Two rural free delivery routes will be established to be served by the El Centro postoffice early in the fall.

CRIMINAL CASES.

Jesse Anderson, who pleaded guilty to cattle stealing, has been placed on probation for five years by Judge Cole. "Bill" Dutton, who was charged with grand larceny, has pleaded guilty to petty larceny, and will be sentenced this week. Bata Chan, a Hindu, who forged several checks, has pleaded guilty, and has been sentenced to eighteen months in Folsom Prison.

Santa Ana.

JUDGE BERATES A WIFE BEATER.

WOULD SEND HIM TO JAIL SIXTY YEARS.

Admits Beating Wife and Bruising Face of a Tiny Babe—Rassario Sains on Trial for His Life for the Murder of Jose Machado Two Years Ago.

SANTA ANA, June 13.—"If the law would let me do it, I would send you to jail for sixty years," said Justice Cox this morning to Manuel Palma, who pleaded guilty to hitting his wife with his fist and to slapping his fifteen-months-old baby until the infant's face was bruised. "As it is, the law will not let me send you to jail for over six months, and to jail you go for that period of time. I wish the law was such that I could give such rascals as you what you deserve."

Palma's wife was in court with her two babies, one aged 15 months and the other aged 2 months. The women and the oldest of the two babies showed bruises and marks upon their faces. The woman's father was so pleased with the justice's handling of the case that he offered him $5. The judge refused it. Mrs. Palma said she feared Palma would return to her after his jail sentence ends.

"If he does and you can establish in this court that he has bothered you I will send him to jail for another six months," said the justice.

MURDER TRIAL.

Rosario Sains, the Mexican deserado, now on trial in the Superior Court on a charge of murdering Jose Machado near Sunset Beach on September 22, 1909, heard the first of the testimony against him today. The two first witnesses were C. R. Schenck and Thos. Lacy, former County Surveyor and Sheriff. Lacy was the first officer to arrive at the sheep camp where Machado was shot. The Mexican who were present tell the story that Sains fired from the dark at a distance of 100 yards, and killed Machado, against whom he had no enmity, as Machado stood beneath a tule shelter near a lamp.

On the jury are A. G. Luas, T. Billups, I. W. Fisher, R. B. Wardlow, J. G. Burbank, P. E. Newman, G. E. Kruhl, Silas Wright, D. E. Jessee, George Wilcox, A. J. Moesser and W. H. McGuirk.

LICENSED TO WED.

Sylvester N. Sheets, 56, and Adelaide F. Scott, 51, both of Los Angeles; Charles E. Barnard, 53, of Los Angeles, and Harriet S. Rodrick, 62, of Monrovia; Roy C. Merrill, 21, and Edith C. Nicholson, 18, both of Los Angeles.

San Bernardino.

OFFICER LOOKS INTO MUZZLES OF RIFLES.

Guardians of Cement Claim Bristle at Approach.

Trouble Will Be Transferred to the Courts.

Y.M.C.A. Fund is Growing With Amazing Jumps.

SAN BERNARDINO, June 13.—Deputy Sheriff Lambert returned this afternoon from Cajon Pass, where he served a summons upon Orlis Kennedy and others in connection with the suit brought by C. E. Dolbear and his associates to quiet title to certain valuable cement rock claims, and for $15,000 damages for threats to kill. This is the property over which armed men are at strife. Lambert found the claims heavily guarded by Kennedy's men. He was quickly spotted when miles down the canyon, and as soon as he had stepped upon the claims a sharp command to halt brought him to a stop.

Looking up the mountainside from whence came the command he found himself covered by rifles. The lookouts had him covered from a dozen different directions. He at once imparted the reason of his errand, showed his star, and was at once welcomed, the warlike spirit quickly disappearing, and the summons was served without protest.

"We are glad the Dolbear interests have brought this suit," said the guardians of the claims. They explained that they will win in the courts. They had two clashes with would-be claim jumpers, and sent the latter away on the second time with the threat that a third attempt would bring bullets without fail.

FINAL ACTION.

Today County Clerk Charles Post mailed 400 notices to property owners residing within the proposed Lytle Creek protection district, notifying them that July 31 the Supervisors will meet to take final action. On that date protests will be heard. There are over 2800 notices to be mailed, and they will go out at the rate of 400 a day. The district is contemplated in order to protect the city and property interests along the channel of Lytle Creek from the canyon to the Riverside county line, from danger by floods. A special tax will be levied against all property within the district in order to defray the expense of the improvement.

FUND GROWS.

Enthusiasm over the Y.M.C.A. fund grows. A millionaire has suggested that under certain conditions he might set aside $35,000 for the maintenance of the institution, the interest to be used for this purpose. At noon today a Rialto rancher named John Broadfield, startled the committee by offering his $50,000 orange grove. This offer is under consideration. The fund has increased to over $61,000. The campaign closes Friday night, when the committee hopes to have a surplus over the $75,000 which was the original objective.

IS REARRESTED.

George Adams was arrested today on complaint of J. J. Arbios, county detective, in connection with the death of a Mexican laborer at Summit recently. The Mexican is alleged to have attacked Adams, who defended himself with a shovel. The Mexican died that night of his injuries. A coroner's jury returned a verdict freeing the white man, who is a section foreman for the Santa Fe, from responsibility. The Mexicans appealed to the Mexican consul, who has requested the arrest.

JUDGE TO WED.

The announcement of the engagement and forthcoming wedding of Judge Henry Goodcell of this city and Mrs. Marion Matthews of Hemet is made today. The nuptials will be celebrated Wednesday, June 28.

The Board of Managers of the Southern California State Hospital at Patton has awarded contracts for furnishing supplies to the institution during the ensuing year.

THIRTEEN WILL GRADUATE.

Unlucky Number of Lucky Ones Will Receive Certificate of Wisdom On Friday Night.

CORONA, June 13.—The commencement exercises of the Corona High School are to take place at the High School auditorium Friday evening, when thirteen young people will receive their diplomas. They are:

Zenaida Erfminia Botiller, Robert William Chambers, Martha Adelaide Ellithorpe, Ruth Myers Ellithorpe, Herman Hubert Hoss, Harriet Mildred Hull, Marcie Fannie Hunt, Emily Dean Jameson, Harold Robert Lamson, Lloyd Lincoln, William Pemberton Wall, Laura Margaret Wilson, Clinton Byron Weston.

Dr. George Knights of the Redlands University preached the baccalaureate sermon Sunday evening at the Methodist Church, taking for his subject "Completeness."

NEWS BRIEFS.

Mrs. M. A. Pomeray, who was well known in Corona, where she visited her sister, Mrs. George Brown, died on the 8th inst. in Morganton, N. C., where she had been for some time in a sanatorium. The interment was in Ogdensburg, N. Y.

Mr. and Mrs. J. A. Moore of Buffalo, Wyo., who are crossing the continent in the saddle, spent last night in Corona.

George Van Kirk, wife and three daughters, are to leave Saturday for several months' absence, and will extend their trip to the Atlantic Coast and into Canada. Miss Marain Kemmell will go as far as Detroit, Mich., to visit a sister she has not seen in twenty years.

GARDEN GROVE.

GARDEN GROVE, June 11.—Shipments of potatoes were heavy last week, several carloads going away over the Pacific Electric. Henry Otta and Frank Rogers, successful growers, were among the largest shippers.

The Garden Grove Y.M.C.A. band will play at the annual Orange County Y.M.C.A. picnic to be held at the County Park on June 23.

25c PER SHARE
Pay No More

COMMONWEALTH HOME BUILDERS has been prospering from the first minute it started. We sell stock, not to declare a dividend through this stock-selling, but because the business actually on hand and in sight justifies the investment of additional capital.

COMMONWEALTH HOME BUILDERS, though only two months old, has built a house a week. That's going some, for a young company. COMMONWEALTH HOME BUILDERS is making money on its buildings and Real Estate transactions, and—differing in this from all other similarly named institutions—COMMONWEALTH HOME BUILDERS divides ALL its profits among ALL its stockholders.

Don't Pay Large Premiums

Get in on the ground floor, as the rich men have done for years past. Don't let THIS opportunity slip by. There's money in HOME BUILDING IN LOS ANGELES. That's proven every day. Why should YOU pay $2 and $3 and more for the same kind of an opportunity COMMONWEALTH HOME BUILDERS offers you at 25c?

Here Is An Unequaled Success

COMMONWEALTH HOME BUILDERS has in two months grown to 700 (seven hundred) stockholders. How's that for a record? Where's the other company that's done that?—and just one other point: EVERY SHAREHOLDER IS A BOOSTER. WE ARE BUILT ON THE CO-OPERATIVE PRINCIPLE, ON THE CO-OPERATIVE PLAN. THERE'S STRENGTH IN NUMBERS AND INVINCIBLE STRENGTH IN CO-OPERATING NUMBERS.

Easy Payment Terms Make Investing Easy Here

The price is bound, soon to advance, to keep pace with our growing business. Write or call for information.

Our Office Is Open Every Evening Till 9

Investigate This Proposition Immediately

Commonwealth Home Builders

120 West Sixth Street Main 84 F-5884

Make Puritas Distilled Water Your Hot Weather Drink

Pure, Sparkling, Healthful—as Helpful to the Body as it is Grateful to the Palate.

It's a great temptation in the Summertime to indulge in a lot of cooling beverages.

Many people really get the "habit"—flooding the stomach with all sorts of cold liquids.

If you stop to think a moment you will see what an unhealthful habit this is. The occasional drinking of beverages is, of course, pleasant and harmless enough—provided you know that they are pure—but you can't always be sure of this.

Why don't you make pure, "soft" water your Summer drink? If you do, you'll probably have one of the most comfortable Summers you've ever passed through.

Have a plentiful supply of Puritas Distilled Water always on hand. Of course, the large demijohn it too unwieldy to put into the refrigerator or icebox.

But you can draw off water in a glass-topped fruit jar, making sure that the cover is on tight—and thus have a handy water bottle always in the ice chest—with cool Puritas available at all times.

Water so cooled is better for us, the physicians tell us, than water with ice in it. It's chilled to the right degree for drinking—but not so cold that it will chill the stomach.

Puritas is absolutely pure water. It's thoroughly distilled—and unlike most distilled water, it's sparkling and pleasant to the palate.

This is due to the careful process of aeration through which it passes—for Puritas is aerated with pure ozone.

We secure this by passing a current of electricity through filtered air. By this process ozone is produced, and as much is forced into the water as the liquid will take up.

Puritas is most inexpensive—everybody can afford it. Five gallons cost but 40c, delivered within the old city boundary lines: At outside points the cost is a trifle more, owing to the long haul.

Regular Puritas customers buy Coupon Books and thus secure Puritas at a discount. When you telephone ask us about them. Home 10053; Sunset, Main 8191.

Los Angeles Ice & Cold Storage Co.

Young Mothers

No young woman, in the joy of coming motherhood, should neglect to prepare her system for the physical ordeal she is to undergo. The health of both she and her coming child depends largely upon the care she bestows upon herself during the waiting months. Mother's Friend prepares the expectant mother's system for the coming event, and its use makes her comfortable during all the term. It works with and for nature, and by gradually expanding all tissues, muscles and tendons, involved, and keeping the breasts in good condition, brings the woman to the crisis in splendid physical condition. The baby too is more apt to be perfect and strong where the mother has thus prepared herself for nature's supreme function. No better advice could be given a young expectant mother than that she use Mother's Friend; it is a medicine that has proven its value in thousands of cases. Mother's Friend is sold at drug stores. Write for free book for expectant mothers which contains much valuable information, and many suggestions of a helpful nature.

Mother's Friend

BRADFIELD REGULATOR CO., Atlanta, Ga.

Are You Run Down?
Nothing like a fine well-aged
PORT WINE
to build you up. We carry the finest in town.
EDWARD MANSBACH & CO
522 SO. SPRING ST.
Phones: F4213; Main 4213.

We Sell Positively
The Best 75c Per Gallon WINE
In the city. Ring us up.
GRUMBACH WINE CO
Main 2285; Home F8266.

The HOUSE of BIEHL
TAILORS
New Location
516 SOUTH BROADWAY

FULL DRESS, TUXEDO
and Prince Albert Suits.
FOR RENT
R. J. BUSCH, CLOTHIER
Broadway and Second Street
(Just out of the high rent district.)

1911 JUNE 1911

Sun.	Mon.	Tues.	Wed.	Thu.	Fri.	Sat.
			14	15	16	17
					23	24
			28	29	30	

DATES
Many others in July, August and September.

RATES
$72.50, Chicago and return.
$108.50, New York and return.
$60, Omaha-Kansas City and return.
$70, St. Louis, New Orleans and return.
Many others on application.

ROUTE
San Francisco
"Overland Limited"

SCENIC ATTRACTIONS
Yosemite, Lake Tahoe—
Yellowstone National Park—
Paso Robles Hot Springs—
Hotel Del Monte—Santa Cruz—
New San Francisco—
Great Salt Lake—
BE SURE your ticket reads going or returning this route.
All tickets, all routes good going one way, returning another—our men anxious to call and tell you all about it.

Southern Pacific
Ticket Offices:
600 South Spring Street.
Phones—Main 8322; Home 10171.
Arcade Station, Fifth and Central Avenue.
River Station, 1300 San Fernando.

Union Pacific
Ticket Office:
537 South Spring Street.

—Cost Plus 5%

Note the Money-Saving Price Stamped on the Sole

No guess work about these new Regal prices. The price is stamped right on the shoe—*at the factory.* And it isn't stamped on until chartered public accountants have figured the cost of manufacture and of marketing and added the ***Five Per Cent. Commission.***

These accountants pay no attention to the old-fashioned superstition of "even money" prices. All they care about is an *accurate, close-fitting* price.

The chief thing that Regal designers care about is to put just as much *Value*—just as much Style and Comfort and Wear—as they can squeeze into each shoe.

The thing you care about in shoes—namely, big value in a close-fitting price—you're sure to find in Regals.

$3.35 to $5.85

REGAL SHOES

FOR MEN AND WOMEN
REGAL SHOE STORE
Entrances—307 S. Broadway, 224 W. Third St.
A. S. VAN DEGRIFT, Prop.

Union Suits that Fit—For Summer Coolness

"Poroknit" Union Suits have a great reputation for comfortable fit. Easily explained when you contrast the thin, open "Poroknit" fabric, which is knit and cut to fit, with other fabrics which have to be stretched to fit. "Poroknit" is soft, absorbent, ventilated, cool, durable, easily washed—and elastic for freedom of movement. It has our label, or it is not "Poroknit."

On sale in most stores. Write for Illustrated "Poroknit" Booklet

FOR MEN 50c All Styles Shirts and Drawers Per garment FOR BOYS 25c

Men's Union Suits $1.00 Boys' Union Suits 50c

CHALMERS KNITTING CO.
69 Washington Street, N.Y.
Amsterdam, N.Y.

"Poroknit" TRADE MARK

FABRIC KNIT TO FIT

CLOTH CUT TO SHAPE

REG. U.S. PAT. OFF.

LOOK FOR THIS LABEL

THE CITY
AND ENVIRONS.

TODAY AND TONIGHT.

THEATERS.

Associated Charities sale of seats for New Orpheum opening night—Sale to be at old Orpheum at.....10:00 a.m.
Auditorium—Miss Armstrong of India, story teller, on "The Ancient Teachers".....8:15 p.m.
Belasco—"Merely Mary Ann".....8:15 p.m.
Burbank—"Pierre of the Plains".....8:15 p.m.
College—Vaudeville .....Continuous
Empress—Vaudeville .....2:15, 7:45, 9:30 p.m.
Grand—"The Girl Question".....8:15 p.m.
Hyman—Vaudeville .....Continuous
Orpheum—Vaudeville .....2:15 and 8:15 p.m.
Pantages—Vaudeville .....2:30, 7:10, 9:00 p.m.
Regal—Vaudeville .....12:30, 2:30, 6:30, 8:30 p.m.

PUBLIC GATHERINGS.

At the Courthouse—Hearing of State, county and civic bodies on the grade-crossing question, at.....10:00 a.m.

COMMENCEMENTS.

Occidental—At college chapel.....10:00 a.m.
St. Vincent's—At college .....8:15 p.m.

SPORTS.

Baseball — Portland vs. Vernon, at Washington Park .....2:45 p.m.

"THE LAND AND ITS FATNESS."

Permanent exhibit at the Chamber of Commerce building on Broadway.

BUREAU OF INFORMATION.

Times Office, No. 531 South Spring street.

NEWS IN BRIEF.

Demonstration of Girls' Work.

A demonstration of the work done by the Girls' Branch of the Young Women's Christian Association will be held at the Association Building on Saturday afternoon, from 2 until 4:30. The Girls' Branch includes all members under fifteen years of age. The public is invited on this afternoon, to see the most interesting results of this term's work in kitchen, gardening and the textile course.

Celts Will Welcome Burdette.

The members of the Celtic Club will welcome Dr. Burdette, their president, on his return from his eastern tour tomorrow night at the club rooms, with a good programme and banquet. Judge McCormick will be the speaker of the evening. Dr. Burdette will be in the chair. All the Irish and Welsh are expected. The Scots and other branches of the Celtic tribe are always in evidence at the monthly meetings.

Princeton Entrance "Exams."

Entrance examinations for Princeton University will be held at the Y. M. C. A. for four days, commencing today, and will be conducted by J. W. Parks, representing the university. Lunch will be served for the accommodation of all taking the examinations, and students from outside the city can secure accommodations in the dormitory. All particulars may be secured from C. F. Quillian, assistant secretary at the Association Building.

Eye Doctors Graduate.

At the commencement exercises of the Southern California College of Optometry and Opthalmology, held last night, the degrees were conferred upon the following graduates: J. A. Wherry, Charles F. Howell, Burton J. Ballard, John B. Koch, Vern L. Keipp, Charles W. Fearnley, Miles A. Jones, Leland S. Huff, Marion C. Lewis, Winona P. Chester, Waldemar Wacker, Elsie Petheram, Harry A. McCann, Burwell C. Cooper, George A. Kelly, John S. Corcoran, Ralph E. Gibbs, Frank R. Duncan, James H. Ward, W. A. Howell, John A. Hemstock, William H. McIlmoil, Richard W. Rostall, Max W. Hang, Lisle J. Kennedy, George A. Picou.

Patrolman's Funeral.

The body of Cecil Bowman, the patrolman who was killed by a Santa Fe switch engine last week, was laid in a vault in Rosedale Cemetery yesterday afternoon. Funeral services were held at the home, No. 1000 East Thirty-second street, by the Elks, who conducted the rites of that organization; the Eagles, K. of P. and the Moose. Members of the police department who are also Elks were pallbearers, and representatives of the other organizations who wear the police uniform were an honorary guard.

Many floral pieces were sent by the department, the different orders of which he was a member, and by friends. Within a few days, the remains will be taken to Augusta, Me., for interment.

BREVITIES.

Mr. Farmer do you want to reduce the cost of your products. Give us an opportunity to show you. Whitmore, 809 H. W. Hellman. Phone A3306.

The Times Branch Office, No. 116 South Broadway, advertisements and subscriptions taken.

Dr. Hubbard removed to 603 Ferguson Bldg., Third and Hill streets.

Remember Idyllwild. Daily stage from San Jacinto begins June 1st.

Hotel Rosslyn and Natick. Best 25-cent meals. Sunday eve., 35 cents.

FIRE DESTROYS PROPERTY.

Two Hundred and Fifty Tons of Hay and Stables Burned Before It Could Be Extinguished.

HEMET (Cal.) June 13.—Tuesday morning at 11:30, fire broke out on the Burns tract a mile and a half south of town. Before it could be checked, it had consumed about 250 tons of hay, and in addition some sheds, stables and valuable harness.

Volunteers from Hemet responded to the call and assisted in fighting the spread of the fire. About seventy-five acres of grain were consumed before the fire could be gotten under control.

The hay belonged jointly to Kirkpatrick and Bayley. The former was, until recently, owner of the ranch on which the fire occurred, and 150 tons of stored hay constitutes his loss. The ranch is now the property of Burkhart of Los Angeles, president of the Occidental Insurance Company.

A conservative estimate of the loss is $2000.

The inception of the fire is unknown.

VENTURA WOMAN PASSES.

Pioneer Resident Succumbs After a Long Illness—Had Lived in Country More Than Fifty Years.

[Special Correspondence of The Times.]

VENTURA, June 13.—Mrs. A. Behn, a pioneer resident of this city and a most estimable woman, died at her home here last evening after a long illness. Deceased was aged 57 years and a native of Santa Barbara county. She came to this city with her family at a very early day and has since made her home here. She leaves four grown children, John Behn, Mrs. E. C. May of Florida, Mrs. H. A. De la Guerra and Mrs. A. D. Barnard. All her children were with her at the time of death. The funeral will take place from the old Mission Church Wednesday morning at 9 o'clock, when requiem high mass will be sung.

NEWS BRIEFS.

Owen Miller of Fillmore, elected to spend 100 days in the County Jail for bootlegging, took up quarters at that institution. He will put in most of the time pulling dandelions from the lawns of the Courthouse grounds. At the conclusion of his sentence he will have to pay a fine of $300 to gain his liberty.

When Coroner Gibson of this county came to search the safety deposit box of the late Mrs. Lillian Swain of Oxnard, he found therein just $450. Mrs. Swain died in a Santa Barbara hospital, where she was taken while sick. A Chinese advanced $100 to defray expenses of the woman to the hospital. She had a safety deposit box in a Los Angeles bank and the report was that there was no less than $10,000 therein. The money found will just about pay funeral and expenses attending her last illness and return the $100 advanced by the benevolent Chinese.

Roger Stearns of Los Angeles has been rounded up by a Ventura constable on a charge of speeding while passing through this county the other day. He was arrested on complaint of "Stop-Watch" Poplin of Ventura avenue. He gave bail of $50 before Justice Summerfield of Los Angeles. He will appear before Justice Knox in this city June 24.

BACCALAUREATE SUNDAY.

Hemet School Attends Service Regardless of the Excessively Warm Day—Commencement Plans.

HEMET, June 13.—Last Sunday was Baccalaureate Sunday and, as such, was fittingly observed. Despite the excessively warm day the High School auditorium was crowded. The order of the services was an extended one.

A delicate compliment was paid the class in the decorations of the auditorium. White geraniums and sweet peas against the darker background of their foliage were used exclusively and gave a very pretty effect, at the same time carrying out the class chosen colors.

Principal Bougher, in his able address of welcome, referred to the achievements of the High School in the past, paying suitable tribute to the zeal of the Board of Trustees, that had made these achievements possible, and closed with the prophecy of the accomplishment in the future of even greater things than the past had seen.

President Weyant's scholarly and masterful exhortation to the higher things of life, addressed to the graduates, was an inspiration to all who heard him. His text was from the fourth chapter and sixteenth verse of St. Luke and consisted of the four words: "As His custom was." He impressed upon the class that man is but a bundle of habits; and that from thoughts come actions; from actions habits; from habits, character; and from character, destiny. Selecting virtue, truth, duty, decision, tenderness and faith, as the cardinals, he enlarged upon each, and at the end graphically portrayed the earthly and heavenly rewards of one who exemplified these virtues. Each member of the outgoing class might well take his address as a guide through life.

The graduates, numbering fifteen, are: S. Chester McIntosh, Domencia Domeugoul, Dorothea Bradford, Charles Whitmore Bartlett, Jessie F. Garrigan, Clyde O. Grover, Mamie L. Truelson, Edna Mary Plato, Wallace J. Lee, Raymond B. Richard, Dora C. Truelson, Lorraine Auforum, Raymond E. Froebstel, Mary E. Carson and Rupert C. Wedemeyer. The honors go to Miss Carson, valedictorian, and Chester McIntosh, salutatorian.

The commencement exercises will be held Wednesday, June 21.

COLTON.

COLTON, June 13.—Acting under the new law citizens presented a petition, bearing 145 names to the Board of Trustees tonight, asking for a vote on the liquor question. The petition was referred to the City Clerk for verification after which the election will be called. Colton voted the saloons out one year ago and the temperance forces assert that sentiment is much stronger than ever for a dry town. The "liberal" element says a majority desire saloons.

ORANGE.

ORANGE, June 13.—Students of the Orange Union High School are preparing for the exercises of commencement week, the programme for which is: Sunday, June 18, baccalaureate sermon at Christian Church by Prof. T. C. Knowles; June 19, senior class play at High School auditorium; June 23, commencement night, High School auditorium.

VITAL RECORD.

MARRIAGE LICENSES.

The following marriage licenses were issued yesterday. Name and age given.

BAILES—GERRY. Franklin W. Bales, 25; Lucy L. Geery, 21.
BOWER—HANAWALT. L. C. Bower, Jr., 27; Zola P. Hanawalt, 24.
CASTELLANO — CONTERNO. Louis Castellano, 29; Teresella Conterno, 18.
COOPER—SEVIER. Charles Thomas Cooper, 28; Carrie Sevier, 22.
DAVIS—LOPEZ. Thomas R. Davis, 22; Rosie D. Lopez, 16.
FLETCHER—CHOWN. William G. Fletcher, 20; Bessie E. Chown, 24.
FORKER—WILSON. Harry L. Forker, 31; Elizabeth J. Wilson, 34.
GLAVAS—OTT. James Glavas, 21; Elizabeth B. Ott, 19.
HUNT—BUHR. Claude Hunt, 34; Eleanor Buhr, 18.
KENT—GRIFFIN. Darrell C. Kent, 20; Caro A. Griffin, 20.
RODRIGUEZ—PEGUERO. Emelio Rodriguez, 21; Josepha Peguero, 19.
SMITH—BURR. Frank P. Smith, 32; Josephine Burr, 21.

BIRTHS.

Names, sex, place and date of birth.

BREWSTER. Mr. and Mrs. Oliver. Boy. 3753 Roxbury street. June 5.
BROWN. Mr. and Mrs. Francis W. Daughter. 4625½ East Avenue 28. June 1.
BRYSON. Mr. and Mrs. Walter S. Boy. 916½ East Adams street. June 12.
FERGUSON. Mr. and Mrs. Clarence. Boy. 750 Rampart street. June 12.
HITCHCOCK. Mr. and Mrs. George A. Daughter. 923 East Pico street. June 10.
LINCECUM. Mr. and Mrs. Duncan L. Boy. 5239 Rogers avenue. June 9.
LITTLE. Mr. and Mrs. Frank. Boy. 1353 East Forty-fifth street. June 11.
LYONS. Mr. and Mrs. Harry. Boy. 2070 North Griffin avenue. June 8.
MILLER. Mr. and Mrs. William L. Daughter. 526 St. Louis street. June 11.
OUGUMACHI. Mr. and Mrs. Tamawa. Daughter. West Adams street. June 8.
RATHBUM. Mr. and Mrs. Hall C. Boy. 1412 Rich street. June 2.
RAY. Mr. and Mrs. William. Boy. 751 South Daly avenue. June 11.
TETER. Mr. and Mrs. Harry Ellsworth. Boy. 827 Harvard boulevard. June 10.
WILKINSON. Mr. and Mrs. Henry. Boy. 1008 East Forty-ninth street. May 31.

DIVORCE SUITS FILED.

BOYNTON. Edith E. against Harry L.
ESCARANTE. Zeferina against Jesus.
GAUGHAN. Nellie E. against Harry F.
HUNTER. Mary against Oliver G.
RICE. Christian B. against Mary E.
THIEME. Lydia E. against Oscar.

DIVORCE DECREES GRANTED.

ARAFF. Alice from David C.
COONS. Emma from James.
HILL. Lillian from Claude.
JEFFERY. Grace C. from Harley B.
McMICHAEL. Elizabeth M. from L. W.

OFFICIAL DEATH LIST.

Name and place of death—	Age.	Data.
BREEN, Nicholas A. Los Angeles.	53	2
CAPPS, George S. Los Angeles.	44	10
DICKINSON, Clara V. Los Angeles	55	10
EASTON, Helen. Los Angeles.	2	12
EVANS, Isabella. Los Angeles.	50	12
FENTON, Lillian. Los Angeles.	23	12
MORAN, Francis. Los Angeles.	59	7
NOSE, Julia. Los Angeles.	74	11
PALMLEAF, Gustave. Los Angeles	61	10
SANDBERG, John F. Los Angeles.	51	10
TAMASAKI, T. Los Angeles.	24	12
VIEUX, Gabriel. Los Angeles.	44	12

REDUCED RATES EAST.

The Denver and Rio Grande Agent at No. 532 South Spring street will give you full particulars and make sleeping-car reservations.

GENTLEMEN'S
WATCH
SPECIAL
20-year gold-filled case—latest style thin model; Elgin or Waltham movement. Value extraordinary.
$9.50
Geneva Watch and Optical Company
305 South Broadway

"The Exclusive Specialty House"
Myer Siegel & Co.
at 445 S. Broadway
Special Display of the Daintiest Lingerie Underwear
Embracing Separate Pieces and Matched Sets
Including Domestic and Imported (hand-made) delightful underwear—the underwear every discriminating woman delights to have.
Nothing cheap or garish about this underwear. The fabrics are of the sheerest, the trimmings the newest obtainable. Undergarments at the same time elaborate, dainty and rich, and within reach of all—for the prices are popular.
A special line at $1.00 to $6.50 a garment are unexcelled values.

NO TWO PAIR OF EYES are alike. No two persons, needing glasses, will take the same glass. Each person's eyes must be treated separately and individually. Each person's glasses must be made separately and individually. Don't accept "stock" glasses just because they are cheap. Your glasses must be ground according to the defects in your eyes.
Marshutz Optical Co.
Established 1887
555 So. Broadway.

DEATHS.
With Funeral Announcements.

ANDERSON. At No. 1946 Tropico avenue, June 12, Elin Margaret Anderson, aged 15 years.
Funeral services will be held at the chapel of Bresee Brothers, 855 Figueroa street, Thursday at 10 o'clock. Interment, Rosedale Cemetery.
ATWATER. In this city, June 9, 1911, Capt. L. E. Atwater, aged 49 years.
Remains at the chapel of Pierce Bros. & Co., No. 849 South Flower street.
BOSS. At Inglewood, June 12, 1911, Robert P. Boss, aged 72 years, native of Rhode Island.
Funeral from his late residence, Wednesday, June 14, at 2 p.m. Burial private.
BOYCE. At his residence, No. 1312 Winfield street, June 12, 1911, Dorwin F., husband of Sophia M. Boyce.
Funeral services will be held in the chapel of Orr & Boothe Company, corner Twelfth and Hope streets, Thursday, June 15, at 3:30 o'clock p.m. Interment, Hollywood Cemetery. (Columbus, O., papers please copy.)
CLAPHAM. In this city, June 10, 1911, Daniel W. Clapham, aged 67 years.
Funeral from the chapel of Pierce Bros. & Co., No. 849 South Flower street, Wednesday, June 14, at 10 a.m. Interment, Evergreen Cemetery.
CROSLEY. In this city, June 9, 1911, Esther A. Crosley, aged 61 years.
Remains at the chapel of Pierce Bros. & Co., No. 849 South Flower street. Interment, Waynesville, O.
DE LA VERGNE. At her residence, No. 1217 Bonnie Brae street, June 13, 1911, Emily Dole de laVergne, wife of Col. George de la Vergne, daughter of William H. and Mary S. Rice, born in Hawaii, aged 67 years.
Funeral services will be held at the residence, Thursday, June 15, at 2 o'clock p.m. Interment, Rosedale Cemetery. Please omit flowers.
EBERHART. June 12, Helen Virginia, beloved daughter of Clarence N. and Virginia Eberhart, aged 3 years, 2 months.
Funeral Wednesday, June 14, at 9 a.m., from Church of the Ascension, North St. Louis street. Interment, Evergreen Cemetery.
FLETCHER. June 12, 1911, Joseph Fletcher, aged 55 years.
Funeral from the chapel of Robert L. Garrett & Co., today at 1:30 p.m. Interment, Rosedale Cemetery.
GILBERT. June 12, 1911, C. M. Gilbert.
Remains at chapel of Orr & Boothe Company.
HIGGINS. At No. 573 South Boyle avenue, June 13, Thomas M. Higgins, M.D., aged 84 years.
Funeral from the Hollenbeck Home chapel 10 a.m., Thursday, June 15. Interment, Evergreen Cemetery.
ISRAEL. At California Hospital, June 12, Blanche A. Israel, aged 23 years.
Remains at Sutch's parlors. Funeral private.
McINTYRE. At Ocean Park, June 12, 1911, James S. McIntyre, aged 72 years, husband of Annie McIntyre and father of Ida, Daisy, Darius, James and Mabel McIntyre.
Funeral services will be held at the chapel of Bresee Brothers, 855 Figueroa, Wednesday at 3 o'clock, Rev. Dr. Locke officiating. Friends invited. Interment, Rosedale Cemetery.
MILLER. In this city, June 12, Frank Miller.
Remains at Bresee Brothers.
NICHOLS. In this city, June 12, 1911, Esther A. Nichols, aged 66 years.
Funeral private from her late residence, No. 855 New Hampshire street, Wednesday, June 14, 1911, at 10:45 a.m. Interment, Hollywood Cemetery.
SALMON. Funeral of Crosby Salmon of No. 624 South Pasadena avenue will be held at the residence, Thursday, June 15, at 2 p.m. Interment at Mountain View Cemetery, Pasadena. Friends invited.
SCHMITZ. In this city, John Schmitz, a native of Germany.
Funeral today at 2:45 a.m. from the parlors of Cunningham & O'Connor. Requiem mass at St. Vincent's Church at 9 a.m. Interment, Calvary Cemetery.
VIEUX. In this city, June 12, 1911, Gabriel Vieux, aged 44 years.
Funeral from the chapel of Pierce Bros. & Co., No. 849 South Flower street, Wednesday, June 14, 1911, at 2 p.m. Interment, Calvary Cemetery.

FUNERAL DIRECTORS.
Orr & Boothe Co.,
Successors to Orr & Edwards Company,
Funeral Directors and Embalmers,
Now in our new chapel, 12th and Hope streets.
Sterling S. Boothe, Pres. John D. Faris, Sec'y.

Peck & Chase Co., Undertakers.
1212-14 South Figueroa street. Lady assistant. National Casket Co. caskets. Tels. Main 61; 6727.

If You Want to Go East C. Haydock, Agent Illinois Central R.R., 113 West Sixth.

242 Odd Waists, Regular $3.75 and $4.00 Values Fourth Floor Today . . . $2.19
JUST one or two of a kind, being the remainder of some of the season's best-selling lines. Some are just a little soiled from handling. Made of finest lingerie materials; all style sleeves and necks; nearly all lavishly trimmed with dainty laces. Just about enough to last the day, so come early for choice.
DAYLIGHT STORE
Jacoby Bros.
331-333-335 South Broadway
"SOMETHING NEW EVERY DAY."

JACOBY'S UNDERPRICE BA
Purchase and Sale 75 Pieces Best Staple Linens
1000 Dozen Pairs Hosiery
Reg. 25c Values, Pair
WOMEN'S fine black lisle hose—men's lisle and silk finish sox, in black and colors. Single and double rib black school hose for boys and girls. The maker needed money in a hurry, hence the miraculous value.
9c
$1.50 White Top Skirts
Some $1.75 Val. Ea.
1500 WOMEN'S and Misses' Skirts, made of best quality Indianhead, duck and crash; very latest styles trimmed and plain tailored; perfect fitting and extra well made; 50 different models to select from.
69c
ONE of the best-known local ments sold us his entire rics, at 60c on the dollar, weaves, such as Dress and Irish Dress Linen, White Fancy Wash Suitings; widths sale today.
Regular 50c White Dress Linen
Regular 45c White Dress Linen
Regular 25c Wide White Lawn
Regular 35c Bordered Windsor
Regular 25c Reversible Cloth

19c BUNCH Values up to $1.50
Stupendous Clean-Up Millinery Flowers
10,000 Bunches Less Than Quarter Wholesale Value
HUNDREDS of different Cluster Rose effects, including the swell new pink and tan and other combinations; also Small Rose Wreathes, Clovers, Daisies, Carnations, Forget-Me-Nots, Lilacs, Cowslips, Hyacinths, Hydrangeas, Chrysanthemums, Asters and Apple Blossoms, plenty of fruits, such as Cherries, Grapes and Gooseberries, Wheat and Grasses, etc. Every color of the season and elegant two-tones. Actual values up to $1.50. As many bunches as you want today at, per bunch, 19c.
Millinery Annex—Second Floor.

Awful, when you get that daffy habit, ain't it? If a sieve wouldn't hold potatoes, would a sack-suit? If the sun was hot on the beach would a canary tan? If a—but that's enough. Blow the whistle. Fire the ad man. Let's get back to earth.
We've got a special offer of specially bought suits-to-order at $25 that you should see.
If you've ever invested money in Brauer qualities, investi-gate.
Forward, men! Do your Duty!
A. K. BRAUER & CO.
TAILORS TO MEN WHO KNOW
— TWO STORES —
345-47 So. Spring (Bet. New Cor. 5th & Spring Building)

$1.50 Gold Filled Glasses
Ground to Order Glasses at Low Prices.
THE WHITLEY JEWELRY CO.,
947 So. Broadway.

WOMEN'S $30 SUITS
Samples of the very latest styles. Don't miss them.....$15
EMPIRE SAMPLE SUIT CO.
Second Floor Parmelee-Dohrmann Bldg. 444 SO. BROADWAY.

HIGH GRADE PIANOS
Continually received in exchange on
APOLLO PLAYER PIANO
and sold at special bargain prices.
J. B. BROWN MUSIC CO.
642 SO. BROADWAY.

L. A. ART LEATHER CO.
128 E. Ninth st., one block east of Spring. Manufacturers of all kinds of leather goods.
We Repair and Redress Hand Bags
We Mount Beaded Bags.
Leather of all kinds for sale.

Generous Credit on
FURNITURE, CARPETS, ETC.
LYON-McKINNEY-SMITH CO.
646-656 BROADWAY (Entrance) AT SEVENTH

BARKER HOUSES PORTABLE

See our Swiss Chalet Bungalow Sanitas Lined at our new location, 1331 So. Main st. (cor. Carr st.)
PACIFIC PORTABLE CONST. CO., Inc.
Main 835; South 279. Los Angeles, Cal.

Cemeteries.
Inglewood Park Cemetery
Two miles outside of the city limits, on the Los Angeles and Redondo Railway. 300 acres of perfect land, with improvements outclassing any cemetery on the Coast.
307 South Broadway, Room 203.
Phones—Home 1203; Main 4118.
Superintendent's phone, 1w541.

Rosedale Cemetery
An Endowed Memorial Park, noted for its natural beauty. Endowment Fund for perpetual care, $300,000. Modern Receiving Vault, Chapel, Crematory and Columbarium. Accessible. City Office: Suite 302-306 Exchange Bldg., N.E. corner 3rd and Hill sts. Phone,—Main 902; A3529. Cemetery office, No. 1351 West Washington street. Phone—72559. West 40.

Hollywood Cemetery
Location ideal—modern and attractive. High, rolling lawns; beautiful lakes, trees and shrubbery. All lots under perpetual care. Melrose and Colegrove cars to grounds. A1131. 209 Laughlin Bldg. Main 391. Cemetery phones, 59035. Hollywood 541.

Low Rates Chicago and East
$72.50 CHICAGO, ILL., and Return
$73.50 ST. PAUL and MINNEAPOLIS, MINN., and Return
$79.50 DULUTH, MINN., and Return
$108.50 NEW YORK, N. Y., and Return
$110.50 BOSTON, MASS., and Return
$108.50 PHILADELPHIA, PA., and Return
$107.50 BALTIMORE, MD., and Return
$107.50 WASHINGTON, D. C., and Return
$95.70 TORONTO, ONT., and Return
$108.50 MONTREAL, QUE., and Return
$116.50 QUEBEC, QUE., and Return
$113.50 PORTLAND, ME., and Return
$91.35 ROCHESTER, N. Y., and Return
$102.40 ATLANTIC CITY, N. J., and Return
$82.50 DETROIT, MICH., and Return
Round-trip tickets on sale on various dates via Salt Lake Route, Union Pacific and Chicago & North Western Ry. Liberal return limits and favorable stop-over privileges. These low-rate tickets are available for passage on the luxuriously-equipped, electric-lighted "Los Angeles Limited," leaving Los Angeles 10:30 a. m. daily; the "Overland," which leaves Los Angeles daily at 8:00 p. m., and the "American Express," at 2:00 p. m. daily; also the "Overland Limited," via San Francisco.
Direct connections in Chicago with all lines East.
Full particulars, dates of sale, etc., on request.
C. A. Thurston, General Agent C. & N. W. Ry. 605 South Spring Street, Los Angeles, Cal.
LA1784 (450)

YOUR FACIAL IMPERFECTIONS
A mishapen nose, sagging cheeks, bagginess under the eyes, hollow cheeks, wrinkles, thick lips, protruding ears, discolorations of the skin, freckles, moles, in fact every form of imperfection or deformity of the face can be promptly and permanently corrected by our painless methods.

No detention from business, no inconvenience, absolutely nothing to suffer. Come and see us today or send 10c for our new 38-page booklet (C,) just out.
THE EARLE INSTITUTE.
Broadway Central Building.
Suite 800-802.
The largest institution of its kind in the world.

SALT LAKE ROUTE
3 DAYS TO
LOS ANGELES LIMITED
TO CHICAGO
UNION PACIFIC NORTH WESTERN
SOLID TRAIN—NO CHANGE
ELECTRIC LIGHTED
OBSERVATION AND COMPARTMENT CARS

Brock-Feasans
Are Exclusive Los Angeles Representatives for
California Cut Glass.

Western Building & Investment Company's
STOCK AT $1.25 PER SHARE.
Is the cheapest, safest and most profitable investment offered in Los Angeles. If you doubt it, ask any of the following Directors:
M. P. SNYDER, Pres. California Savings Bank of Los Angeles.
W. A. BONYNGE, Pres. Commercial National Bank of Los Angeles.
G. A. DAVIDSON, Pres. Southern Trust & Savings Bank of San Diego, Calif.
JOHN W. VAUGHN, Treas. Occidental Life Insurance Co.
HON. WILLIAM D. STEPHENS, United States Congressman.
LEWIS W. ANDREWS, Attorney.
PROF. JAS. A. FOSHAY, Supreme President Fraternal Brotherhood & former Supt. Los Angeles Public Schools.
FRANK R. STRONG, Firm of Strong & Dickinson.
ALFRED E. GWYNN, Firm "The Alfred E. Gwynn Co." Builders.
For full information, address
GEORGE W. DICKINSON, Secretary, 147 So. Broadway.

CORRECT SOFT COLLARS

Colors: White, Tan, Grey, Lt. Blue
GOTHAM 25c each
GOTHIC 2 for 25c
At Retailer's Everywhere or postpaid on receipt of PRICE.
Gotham Mfg. Co., Makers, 366 5th Av. N.Y.

Safe, scientific, sure. Specialists for each branch. Teeth filled, crowned, treated, extracted painlessly.
Painless Parker
618-622 S. Broadway—3rd Floor

10c A BUTTON—$1 A
Dutchess Trousers
At
SILVERWOOD'S

New and Up-to-date BUNGALOWS
THE McCARTHY CO
$2350. Elegant terms. Normandie Avenue, Bymart Tract, fine soil and location, and immediately Avenue Branch cars on tract. Phone Main 1395, A5942.

Absolutely no danger — Costs Only $12.50.
Clean, Warm water at night a bath for the next day.
HOT WATER
Why use dangerous, expensive heaters? Cheapest and best furnace in the world. Sectional Heating Co., 627 W. [illegible]

Mission Malt Tonic
GIVES HEALTH & STRENGTH
AT DRUGGISTS

The WALKER PORTABLE

A four-room House low, slightly over
For Sale Cheap
Call today at Grand.
"Asbestos Lined"
E. R. WALKER,
Phone 23261. P.O. Box [illegible]

EXCLUSIVE CHINA AND GLASSWARE
Parmelee-Dohrmann Co.
436-444 SOUTH BROADWAY

The Los Angeles Times

Population of the City (Census of 1910)—319,198.

WEDNESDAY MORNING, JUNE 14, 1911. 10 PAGES.

On All News Stands, Trains and Streets. | 5 CENTS.

On the Inside.

TRIO OF ALLEGED GRAFTERS COME TO GRIEF AND JAIL.

Former Mayoralty Candidate, a Member of the Police Anti-Vice Squad, and a Special Officer Taken as Principals in a Bribery Ring for Protection of Evil Resort. Full Confessions Obtained, the Authorities Say.

DR. JOHN W. JONES of No. 1970 Lovelace avenue repeatedly, a candidate for the Mayoralty of Los Angeles; Earl Busse of No. 1596 Second avenue, a patrolman and member of the Metropolitan ("Purity") Squad, intrusted with the suppression of vice in this city, and Thomas Fushiyama White of No. 210 North San Pedro street, were arrested last evening on charges of bribery.

The arrests apparently reveal a startling plot in which it was planned to sell to gamblers and women of the lower world police protection, both in immunity from arrest by the two officers and in "inside tips" of approaching raids, all of which is alleged to have been arranged for by Dr. Jones. He found no dearth of customers when he boasted of having much influence with the administration and the police department, according to the authorities.

The conspiracy, hatched a month ago, was brought to the District Attorney through the complaint of a woman with whom the alleged grafters had failed to keep faith because

Earl Busse,

plain clothes patrolman and member of the Metropolitan ("Purity") squad, in jail on a charge of bribery involving the protection of a disreputable house.

of their inability to control Busse's brother-officers.

Last night, Dr. Jones and Busse slept in cells at the County Jail, while White, arrested by city detectives, was locked up in the City Jail.

FULL CONFESSIONS.

Full confessions were made last night, it is understood, in the office of the District Attorney by the three prisoners in the presence of Deputy Horton and W. T. Helm, J. B. Campbell and Robert E. Maehle of the District Attorney's office, and Detectives Hosick and Ingram of the police department.

Addie Orth, the woman who caused the arrest of Jones and the others, was present. After the conference with the prisoners it was stated that no promises of immunity had been made to any one of the offenders, but that they had all related their share in the graft ring with abundant details, all of which were taken down by a shorthand reporter.

White was quoted after the conference as having testified that several houses are running in the district, and that he has frequently seen officers coming out of them.

Earl Busse was in command of the Metropolitan Squad last month during the vacation of Sergt. O'Brien. It was while acting in that capacity that he fell into the toils and sacrificed a good police record.

PAYING THE PRICE.

The woman who wished to open a disreputable house in Los Angeles is Addie Orth, a former waitress at the Palace Cafe, this city. Her close friend is Jim Brock, a saloon man who formerly conducted a place in Mexicali. He moved to Los Angeles recently.

Dr. Jones made the acquaintance of both the woman and of Brock.

"See here," he said in effect, according to the officers, "I have a good deal of influence with the administration and with the police, and I can fix it for you if you want to open a house here."

The deal was not long in reaching a conclusion.

Jones saw Busse, who agreed, it is asserted, but reminded the doctor that White would be sure to find out something about a new house being opened, and that he would have to be provided for.

White was accordingly "seen," and agreed to join the ring. He even volunteered to furnish the house in such a locality that it could easily be kept away from the officers not in on the deal.

On May 12, by way of clinching the bargain, the Orth woman paid Jones $200 as a sort of retainer, according to the evidence. The following day she gave him $1000, completing the sum of $1200, his price. Of this money Jones gave Busse $250, Busse's price, and White $100, White's price.

The house was opened forthwith at No. 119 1-2 North Central avenue, the Orth woman spending $350 in furnishing it. The resort was to be conducted exclusively for Japanese men, and about twenty or twenty-five American girls were to be there. The place is at the rear of a number of shabby buildings and can be reached only through a long, dark alley way. This horrible traffic place might have been run quietly for a long time without the knowledge of the police or the public, but the price paid the arrested men was to guarantee protection only "during the present administration."

DIDN'T "COME ACROSS."

But the greed of the Orth woman and Brock spoiled the unholy game and revealed a scandal that has shaken the police department to its foundation.

"I paid them, and they didn't come across with all they promised," was, in substance, what she said to Detective Ingram, to whom she appealed in front of police headquarters. Ingram at once took the woman before Capt. Flammer, who ordered the matter referred to the District Attorney for action.

Officer Helms of the District Attorney's office and Detective Ingram brought out the fact that it was not because she had been molested in her house that the Orth woman complained, but because she had not been given the monopoly promised her by Jones and Busse. She was to be given tips beforehand of police raids, but the monopoly was the big thing, Busse having promised to close all other houses.

A few days after the binding of the bargain, Busse did give to the other metropolitan squad officers the address of No. 139 North Central avenue as a disorderly house, but nothing was ever found there.

Last Saturday Jones was taken before Assistant District Attorney Ford and closely questioned. The woman had already shown the officers receipts for the $1200 paid him, and he coughed up enough.

HANDLING MONEY.

The doctor-politician was released, but kept under strict surveillance. Yesterday afternoon Jones and Busse met by appointment in the Laughlin building, where Jones has desk room. There Busse returned to Jones the $250 paid him. Deputies Maehle and Campbell, who were on watch, at once arrested the two men and took them to the County Jail.

White was arrested late last night by Detectives Hosick and Ingram. He was taken to the City Jail and later to the office of the District Attorney to be confronted with the other two prisoners, a proceeding which broke his stubborn resolve to say nothing.

White has been a special policeman and deputy sheriff for a number of years, working as a private watchman in the gas-house district. His mother was Japanese and his father a white man, and White was brought up as a Christian. He has worked with the regular police on many occasions, his knowledge of the Japanese and their language making him of great value among the orientals.

GAMBLING, TOO.

From statements obtained from the prisoners last night it was learned that gambling was to have flourished like green bay trees in Los Angeles under the protecting wing of the grafting ring.

A game was opened in the I. W. Hellman building recently by agreement with Jones and Busse, the arrangements being that Jones was to get one-fourth of the profits, and

(Continued on Tenth Page.)

Dr. John W. Jones,

many times candidate for Mayor, arrested last night as the alleged head of an ugly bribery ring. He is accused of having boasted of influence with the administration and the police department, and sold it for the protection of a vicious place. He was snapped on the way to jail.

Husband vs. Wife.

DAVIS FIGHTING FOR HIS FREEDOM.

Baking Powder Man's Divorce Case is Lively.

Says Wife Jailed Him in Big New York Mansion.

Decree Turns on Her Belief as to His Sanity.

Robert Benson Davis, 68 years old, whose body bears the physical marks of age and illness, many times a millionaire and known as the baking powder king, is fighting in Judge Monroe's court for a divorce from Mrs. Jennie W. Davis. Mrs. Davis still has the bloom of youth on her cheeks and looks about 35. She has a daughter 26 years old.

The wife is charged with extreme cruelty in that she is alleged to have imprisoned her husband in their home in New York City as an insane person, he escaping by making arrangements through a letter thrown out of the window.

Davis painted an unusual picture in order that the court might get a glimpse of the situation. The family home is situated on Riverside Drive in New York City. It is a mansion of twenty-five rooms, five stories in height and with all the appurtenances peculiar to the very rich.

The manufacturer declared that his wife grew tired of him and that when he became sick she usurped the charge of his business, hired a squad of trained nurses and set up an espionage which made his home a prison.

"Davis, you're crazy," he alleged she told him one day.

After that he declares he feared that she would railroad him to prison, he having read of other persons being sent to sanitariums under similar circumstances.

He says that he endeavored many times to get in communication with friends, but she intercepted his letters. At length, he threw a note, with a stamp on it, out the window. It was addressed to a friend, who placed a machine at his disposal and he fled from the house while his nurses were taking away the trays upon which his dinner had been served.

The whole issue in the case, as outlined by the judge, was as to whether Mrs. Davis had reasonable grounds to believe that he was insane. When this announcement was made, she showed her delight by nodding her head and smiling. The bailiff quickly stepped to her aside and informed her that the court would permit no display of emotion.

The only exhibit in the case is an extraordinary letter. It is signed with her initials and is addressed to "Bob." It takes him to task for having cut her daughter's allowance down from $20,000 to $9600 in his will. She threatens that she will permit the daughter, Lucretia, to go on the stage if he did not change his will. She assured him that she could not keep house on less than $40,000 a year and that the daughter would have to put up half that amount.

Davis was informed by the missive that he would be called upon at the Judgment Day to answer for any wrong which befel his daughter if she should be thrown into such a life of temptation.

There is some question as to whether the local court has jurisdiction in the case on account of the fact not being clear as to when Davis acquired a domicile here.

Most of the evidence is supplied by depositions which have been filed with the court. All of the oral testimony will probably be submitted today. Davis is represented by Attorneys Flint, Gray and Barker. D. M. Delmas represents Mrs. Davis.

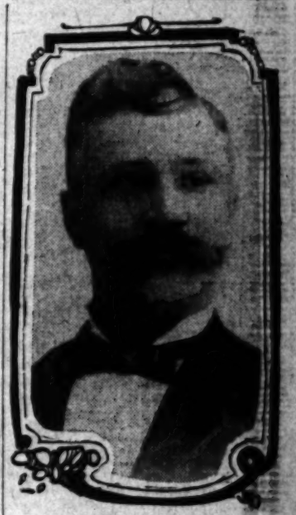

H. W. Chase,

hotel proprietor and large realty holder, whose recent death at his home in this city marks a deeply-felt loss to a wide circle of friends.

Stilled.

HIS HAND READY TO HELP OTHERS.

CHARITY OF HOTEL MAN WILL BE MISSED BY MANY.

Business and Professional Men Mourn at Bier of Chaseû Prominent in Clubs and Active in Social Life in Los Angeles Until Stricken Down.

Horace W. Chase, owner of the Nadeau Hotel, Shriner, clubman, philanthropist and actively interested in the Maine State Society, who died on the 8th inst. of paralysis, was interred in the family vault at Rosedale Cemetery yesterday afternoon.

The services were conducted by Rev. Mr. Ziegler, an out-of-town minister, and were largely attended by friends prominent in business and in professional life. The pallbearers were: Former Judge Waldo M. York, Eugene Thompson, H. W. Alden, Jesse S. Waterman, Walter A. Bonynge and Edward Stockwell.

Chase was born in Dixmont, Me., and passed his early life working on his father's farm. He attended public and private schools until he was 16 years old, when he went to Ohio, and, at that early age, became a teacher in the public schools of that State. He returned to Maine and taught school. At the age of 21, he became the proprietor of a small restaurant in Bangor. He learned the business thoroughly, and, from that small beginning he became a prominent hotel man and the owner of valuable hotel property.

He was twice elected to the City Council of Bangor, and, during his second term was president of that body. He was prominently mentioned for Mayor of the city, but he declined to run for the office.

In 1887, Mr. Chase came to Los Angeles and became the proprietor of the Hotel Nadeau, and, by his energy and up-to-date methods, made it, at that time, the leading hotel in the city. He retired from the management of the Nadeau about six years ago, subletting it to Alden & Thompson. About three years ago he retired actively from all business pursuits. About two years ago he suffered a stroke of paralysis. He leaves a widow, formerly Miss N. Nelson, and a son, Ernest W. Chase, who is in the electrical business in this city. He also leaves a sister, Miss Florence E. Chase, of Bangor.

Chase was a member of the Jonathon and Union League clubs, a Mason and a Knight of Pythias. He was twice elected president of the Pine Tree State Association, and was the first treasurer of the New England Society, serving one year as its president.

His life was simple, his heart kind and his impulses generous. Many young persons were unostentatiously aided in getting a start in life through his efforts. Owing to his illness, he gradually withdrew from public life, but his interest remained keen in the moral and physical advancement of the city of his adoption.

CANVASS ELECTION RETURNS.

Board of Education Find School Bonds Have Received More Than Requisite Two-Thirds Majority.

The Board of Education which later organized as the High School Committee, yesterday canvassed the returns of the common and High School bonds voted in the elections held on the 6th inst. It was found that the total vote cast for the High School bonds was 5752, of which 4955 were cast for and 796 against. For the common school bonds the total vote was 5751, of which 4844 were for the bonds and 907 against. By resolution it was declared that the bonds had received more than the requisite two-thirds majority. A few minor discrepancies were discovered in the returns.

The result of the canvass will be forwarded to the County Supervisors who will sell the bonds. Meantime, the New York experts, Hubbard & Dillon, will pass on the legality of the proceedings leading up to and including the election.

MILLINERS TO HOP.

What is announced as the most unique dance of the season is scheduled for Friday evening at the Goldberg-Bosley Hall, when all the hat trimmers in the city, or as many as can secure entrance, will hold a social evening.

WANTED IN NORTH.

J. H. Colbath, wanted on a felony charge at Bakersfield, was arrested yesterday by Deputy Sheriff Cochran and lodged in the County Jail. Deputy Smith will take him to the northern city today.

Hello!

'PHONE RATES EQUALIZATION AN INCREASE FOR THE HOME.

Board of Public Utilities Files Recommendation of Schedule to Be Effective July First, and Practically the Same as Recommended Last Year—Puts the Question Back Where It Was Before the City Council.

UNEXPECTEDLY and in much haste yesterday the Lissner Board of Public Utilities filed its resolution fixing telephone rates to become effective July 1 with the City Clerk.

The rates presented for publication and review by the Council are practically those recommended last year, and which were turned down by the Council and a reduced schedule adopted.

The object of the haste was to get the document presented to the Council before it adjourned yesterday and the filing beat adjournment by only a few minutes.

It was a bare statement of the rates themselves, though accompanied by a statement that the board had followed the recommendations of its expert, Kempster B. Miller of Chicago, and that his statement of reasons why the rates are urged will be completed and made public in a day or two.

The rates are those for business and residence purposes. Last year a $6 rate was recommended for business phones, affecting both companies, to replace the old schedule running from $5 to $5.50 for one-party lines. This year the rate for one-party service is fixed for all instruments at $5.75. A rate of $4.50 for two-party service repeats the rate recommended last year, which was an increase of from $3 to $4 of the rates for the preceding year.

For residence phones, both companies, the rate of $2.50 for one-party service is again recommended. Before this rate was recommended last year, the rate was $2 for the Home and $3 for the Sunset. These rates have prevailed since last July because the United States court enjoined the $2 rate for both companies fixed by the Council and permitted the Sunset company to charge its own schedules pending the termination of the injunction suit it instituted.

The other rates fixed are, with trivial exception, the same as those recommended last year, which is assumed to be evidence that Expert Miller has found the plant values and operating expenses much the same as Expert Sloan of the Wisconsin Railroad Commission found them last year. About the only noticeable reduction is in the charge on business instruments.

Much of the schedule adopted yesterday is new classifications and providing for measured service. One feature of the new classification is the "extra charges" which include a charge of 25 cents a month for portable desk telephones. Considering that the companies are eliminating their old style instruments and installing the portable this charge is regarded as important. The schedule also eliminates all rate making for the so-called obsolete instruments which was such a cause of battle in the Council a year ago.

If the Lissner board had planned to be tactical it could not have met the situation better, for the schedule adopted yesterday puts the question back where it was a year ago before the Council, and also holds the situation out of a tangle with the courts, which set aside the reduced rates adopted by the Council.

The explanation of the Lissner board that its expert would "complete" his report in a day or two, after he has worked many months on the investigation, and after the board had a year in which to make its study, is regarded as strange by the Council, and is accounted for only by the involved situation due to the recent disclosure by City Attorney Shenk that, under Miller's finding, he could not defend successfully the injunction suit of the Sunset company.

The rate schedule of the Lissner board follows:

Business wall telephones: unlimited service—One party, $5.75; two party, $4.50.

Sending wall telephones: unlimited service—One party, $5.75.

Receiving wall telephones: unlimited service—One party, $5.75.

Residence wall telephones: unlimited service—One party, $2.50; two party, $2.25; four party, $1.71.

Note—The owner of any hotel, apartment-house or lodging-house in subscribing for an installation of not less than ten one-party or two-party telephone stations may be allowed a discount of 50 cents per telephone station per month from the residence rates given above. When special facilities are provided, in connection with this service, whereby communication may be had between the apartment telephones and the main entrance or janitor's quarters, an additional charge of 25 cents per month shall be made.

Suburban wall telephones: unlimited service—Not to exceed ten party, $2.50.

Business wall telephones: measured service—One party, $4, sixty messages, 3 cents each for excess; one party, $5, 100 messages, 2 cents each for excess.

Business wall telephones: measured service—One party, $2, fifty messages, 2 cents each for excess.

Business wall telephones: prepayment measured service—One party,

(Continued on Tenth Page.)

Official Student.

ISMS ABROAD HE HOPES TO SEE.

LIEUTENANT-GOVERNOR GOING TO OBSERVE LAND TAX.

Study of Workings of the Initiative and Referendum in Switzerland is Also Included in the Plans of State Officer Who Will Sail from New York Next Week.

A four-month trip abroad, during which his recreation will be observations of the "unearned increment" land tax of the Lloyd George regime in England and the initiative and referendum in Switzerland, will be begun by Lieut.-Gov. Wallace of Los Angeles Friday. He will leave with Mrs. Wallace and their daughter, Helen, aged 16, on that day for New York from which port they will sail on the Lusitania next Wednesday for Liverpool.

The ill health of Mrs. Wallace, which prevented her participating in the Capital functions during the session of the Legislature, has prevented an earlier start, but recently her physicians advised the voyage. About a month will be spent in England and the remainder of the time on the continent, principally in Switzerland and Germany.

In England the Lieutenant-Governor will be a guest of Alexander Laidlaw, a Scotch member of Parliament and a close friend of David Lloyd George, Chancellor of the Exchequer, whose promotion of the new land tax theory has pervaded English politics with a momentous question. Wallace is deeply interested in the inheritance tax question and hopes to inform himself on this and other such matters during his visit. During the session of the Legislature he advocated enlargements of the inheritance tax and a part of his theory was included in the law passed and which has enlarged the State's income tremendously, according to State Controller Nye.

"I have no objection to the accumu-

(Continued on Tenth Page.)

...Sale of Tailored Suits
...5.00 to $45
$35.00
Values to $75
...pend upon the styles being absolutely correct to the last detail. The later arrivals are really the advance autumn models and they introduce some novel features.
Among those marked $25.00 are some worth up to $45.00. And in the $35.00 lot are values up to $75.00.
Light grays, tans, browns, navies and cream colors predominate.

...utiful Lingerie Dresses
...wo Important Wed. Items
$22.50
$12 and $15 Dresses ... $9.50
are of Voile, Marquisette and Linen, beautifully hand-embroidered in either colors or white.
Those at the smaller price are of Voile, Marquisette and fancy printed Dimities, extremely simple in design and treatment, but the more charming for that very reason. By all means see these pretty frocks.
—Second Floor—

...easonable Knitwear
...ther demands lighter weight under clothing no
...'s Vests we offer three extraordinary values
...VESTS of nice fine cotton, the "Snug Fit" ...ace trimmed; regular or extra large sizes,
...UBLE VESTS, perfect fitting, crochet trim-
...VESTS of mercerized cotton or silkolisle, ...keep crocheted edges, each $1.00.
—Main Floor—

...el Corset Cover Patterns 25c
...Nainsook Corset Cover Patterns with the ...ped and embroidered and the front stamped ...for embroidering. Only six dozen comprising a large purchase. Fifty cents is the regular ...25c.
—Third Floor—

...B. Blackstone Co.
DRY GOODS
...SOUTH BROADWAY.

...llinery Flowers
...r Wholesale Value
...luding the swell new pink and ...reathes, Clovers, Daisies, Carna...ydrangeas, Chrysanthemums, As...erries, Grapes and Gooseberries, ...and elegant two-tones. Actual ...today at, per bunch, 19c.
...Floor.

...ano Bargains
Unusual Opportunities in Excellent, Slightly Used Pianos
The general closing of schools and seminaries for the summer has wrought to us the return of a number of slightly used Upright and Grand Pianos.
For instance, we have just received from the Westlake School for Girls two Grand Pianos—
...n, was $800, now $550
...GRAND, was $800 now $550
...were used but a few months; they were specified by Mr. Marsh and Miss Roberts, at the head of the school. Telephone the school and ...in addition to the above
...GRAND, ebony case, was $800 now $400
...& BACH GRAND, was $800 now $550
...BROTHERS GRAND, was $1500 now $600
...Grand taken from Levy's Cafe in exchange ...Grands.

...rgains In Uprights
...a miscellaneous selection of slightly used Up... which are the following:
...Upright, some like ...prices $400 and $450 ...and $300.
...almost like new, ...Knabe, two Kranich & Bach, two Schmer, ...now on sale
Two Shaw, one Crown, one Mehlin, one Estey, one Weber (this in splendid condition, almost like new) one
All have been taken in exchange on Player Pianos and other instruments. Prices range from $200 up.
...and two years.
...WILL BE ARRANGED TO SUIT
...Birkel Co. 446-448 So. Broadway
...Player Pianos
...Concert Orchestrelle Players
...Farrand-Cecilian Players
...Kranich & Bach Players
...BRANCH, 1332 FIFTH STREET.

...Havill Millinery
...916 W. 6th st., bet. Broadway and Hill.

...$10 Skirt ...Materials, Finish... Complete
Offer Holds Good ... Thursday
SPLENDID ... pieces you have ... ing. Fit and ... worth every bit of ...

...ICE BASK...
...aple Linens and ...
...E of the best-known local manufac... ...ents sold us his entire yardage of ... at 60c on the dollar, including the ... ...es, such as Dress and Butcher L... ...Dress Linen, White Lawns, White ...y Wash Suitings; widths 36 and 4... ...today.
...lar 50c White Dress Linen, Yard...
...lar 45c White Dress Linen, Yard...
...lar 25c Wide White Lawn, Yard...
...lar 35c Bordered Windsor Parisian...
...lar 25c Reversible Cloth, plain ...

...CORRECT ...FT COLLARS
...THAM 25c each ...HIC 2 for 25c
...ller's Everywhere or postpaid ...on receipt of PRICE. ...Co., Makers, 250 5th Av., N.Y.

...ntific, sure. Specialists for ...branch. Teeth filled, crowned, ...d, extracted painlessly.
...ainless Parker
...27 S. Broadway—both Phones

...UTTON—$1 A RIP
...ness Trousers ...At ...ERWOOD'S

...-to-date BUNGALOWS
...RTHY
$2250. Easy terms. Normandie Avenue Square Tract, 51st and 52nd sts., and Normandie Ave. Branch office on tract. Phones Main 1292, A5961.

Clean, warm water at once— a bath for only one cent.
...WATER
...rous, expensive heaters? ...ant furnaces in the world. ...ng Co., 457 W. Washington.

...sion Mall ...onic
...ALTH & STRENGTH ...DRUGGISTS

...KER PORTABLE
A four-room Bungalow, slightly used.
For Sale Cheap
Call today at 1823 S. Grand.
...R. WALKER. P.O. Box 1272.

...EXCLUSIVE ...A-GLASSWARE
...Dohrmann Co.
...4 SOUTH BROADWAY

PUBLIC SERVICE: City Hall and Courts.

SUMMARY OF THE DAY.

The Council yesterday postponed the hearings on the Lissner board's light, power and gas rates until next week.

A tragic death relieved Judge Monroe yesterday of the necessity of trying the suit for divorce of Mrs. Mae I. Dania.

Presiding judges for the next twelve years were appointed at a meeting of the Superior Court magistrates. Several new rules were adopted.

State Senator Hurd was fined $2 yesterday in the Police Court for having left his automobile standing more than 30 minutes on East Sixth street.

At the City Hall.

RATE HEARINGS POSTPONED.

CHARTER PROCESS BEWILDERS COUNCIL FOR A TIME.

Hewitt to Rescue and Another Delay Results—Lissner Schedule for Light and Gass Will Be Reviewed Next Week—Council Rates Supersed Those of Contract.

After floundering a whole morning in doubt, the Council found an easy way to handle the protests on gas and electric light and power yesterday when Leslie R. Hewitt, author of most of the new charter amendments, explained the Council's duty. That body did not know whether it was to hear and decide or to fix a date for hearing. Hewitt advised that the protests be read, reconsidered and a day set for hearing. During the morning session a score of persons sat patiently, some of them waiting for the rate question to come up.

R. G. Loucks was not one of the most patient. He asked, "In order to protect myself from further surprises by Mr. Lissner," when and where the Council would consider the rates. No one could tell him. President Lusk finally murmured 11 o'clock. At that hour nothing was done, and the Council adjourned without action, except to say that it would take up the light protests on reassembling at 2 o'clock.

The first protest was that of Rev. P. H. Hickman of San Pedro, who objected to a rate of $1.35 for gas in the harbor region, while the rest of the city gets an 80-cent rate. He was not "specific," Hewitt ruled, and the Council could ignore the protest if it wished to. But it didn't wish to and fixed next Tuesday at 2 o'clock as the hour for hearing Rev. Mr. Hickman.

Eight protests against the electric light rates were read and several others against the power rates. Most of them were "specific," and left no means of escape. Those of A. I. Warren, the Federated Improvement Association and Martin Bekins were painfully "specific" from a Lissner point of view.

The Los Angeles Brick Company, in protesting against the power schedule, asserted that it has lower rates, based on a contract running six years more, and that the Lissner schedule will increase its current bills $5344 a year. President Lusk asked Hewitt what effect the fixing of rates would have on an existing contract.

Hewitt said that any contract is made with knowledge of the power of the Council to fix rates and that, in case of conflict, the rates fixed by the Council supersede those of any contract. This is following a court ruling in a case involving municipal rates and a telephone rate contract, recently decided in this State.

After the protests were read a division of demands that the Lissner board be terminated was presented. The Vermont-avenue Improvement Association demanded a charter amendment abolishing the board and others took occasion to condemn its action.

The near-patient Loucks rose again at this point to ask if he might speak on the rates. He said he had waited all day. When told he must return next week, he said his time is valuable.

"Our time is just as valuable as yours," said Washburn.

Loucks sat down and the Council voted to set the telephone hearing at 1:30 o'clock next Wednesday.

During the entire session the Lissner board was without other representation than its counsel, Leslie R. Hewitt.

CITY PROPERTY.

WILSHIRE PAVING SURPRISE.

In its efforts to give the property owners of Wilshire boulevard the pavement they want—bitulithic—the Council forgot that the city of Los Angeles is the largest property owner on this great thoroughfare.

The discovery was made yesterday when the City Engineer, in reporting the revised specifications for bitulithic and the ordinance of intention to improve the street, called attention to the fact that Sunset Park has a frontage of 900 feet on the boulevard and that the city's share of the cost of paving will be about $7500. The engineer asked whether this should be excepted from the assessment of the cost or included.

The disclosure startled the entire membership. Stewart proposed that the cost to the city be assessed against the other property owners along the three and one-half miles to be improved. He said a recent law permitted the city to do this and escape the cost of street improvements along public property.

"I don't believe in soaking the city for this high-priced paving," said he.

"And I don't believe in soaking the property owners," said Andrews. "It has been the consistent policy of the city in the past to pay such costs and I see no reason why we should change now." He spoke long and earnestly against putting the cost on the property owners.

Stewart reminded him that the city before now could not legally impose the cost on any one else and that this is the first and best chance to make a change. Whiffen said it would make a precedent that would oppress many small property owners in the future.

Another point of loud discussion was the proposal of the City Engineer to pave the grades of 5 per cent. or greater with brick. Andrews declared this would ruin the improvement and make it a "Joseph's coat" of many colors. He said brick was used where heavy traffic requires it and that Wilshire boulevard is only for automobiles and light traffic and should be uniformly bitulithic. Incidentally he proclaimed all the brick laid in Los Angeles "rotten."

The Council agreed that the grades should be of bitulithic.

Betkouski said the wearing surface should be three instead of two inches and this was precipitating another discussion when Whiffen moved to postpone discussion for a week.

The engineer reported that the estimated cost of the Wilshire paving will be $7.45 a front foot on each side.

FIXES DOG RATES.

LISSNER DIDN'T MAKE 'EM.

Dog rates were fixed by the Council yesterday without the aid of the Lissner rate-manufacturing bureau. A male dog must pay $2 a year tax, and a female $3, and dogs and their owners are notified to appear July 1 and pay or be in danger of the pound and the cyanide vat.

It was a triumph for the experts for the new rates, discriminating as they are against the females, were advised by the Humane Animal Commission as a means of decreasing the multiplication of puppies. It was argued by President Schmidt of the commission that a high tax on females and a low tax (he favored $1.50) on males, would minimize multiplication. He also held that as the commission had made a profit of $18,000 last year, that it is not right to impose any greater per capita tax on pets than is necessary to regulate them or to provide funds to run other branches of government. The dog income next year is estimated at $40,000.

Chairman Andrews of the Legislation Committee, which favored what he called the "one dox, one tax" system, and imposed a tax of $2 regardless of sex, made a long speech in which he said there is wisdom in the Council as well as the experts; that "you can't eradicate the dog habit in the species homo;" that a poor man with three dogs is committing a crime against his family and that a "microscopic examination of dogs to see the kind of a tag they should wear" is unnecessary, this last referring to the special license of $2 for sterilized females.

The real center of the contest, however, in rate making was the rate affecting the superintendent of the pound. This is an expert position and is filled by a relative of Lissner's county chairman. "Uncle Jerry" and his committee thought the salary should be cut from $125 to $100, but O'Brien and five other Councilmen didn't think so.

The commission won its points, and its ordinance was passed, Andrews and Betkouski alone voting for the even rate for all sexes, and the $100 superintendent's salary.

ANDREWS OPPOSES.

ALVARADO-STREET LINE.

Councilman Andrews openly joined the antagonists of the Lissner board's plan to put a cross-town car line on Alvarado street between Seventh and Hoover streets yesterday, and as a result of this unexpected change of heart Councilman Whiffen, who has always favored the project, moved a postponement of the whole question for two weeks. Andrews based his action on assurances he said he had received that, if Alvarado street was denied to the traction interests, a north and south line would be built on Vermont avenue.

"The people of Vermont avenue want a line and the people of Alvarado street don't," said Andrews. "I do not want to force a line on a street that is universally opposed to it when there is another route just as feasible."

Andrews's sentiments indicate another recruit for the Mayor in his attitude of opposition to Lissner in the cross-town wrangle.

The Board of Public Utilities, the City Attorney and Leslie R. Hewitt were selected by the Council yesterday to draft a new ordinance governing the sale of franchises to traction lines. Under the new charter amendments the city is relieved of the provisions of the Broughton act and may offer franchises on its own terms, still subject, however, to the twenty-one-year limit. The authors of the new method are to report in two weeks.

"Feasible" to Reduce.

City Engineer Hamlin reported to the Council yesterday that it is "feasible" to reduce the grade of the Pacific Electric Company's Long Beach line tracks at all intersecting streets south of Washington street and that it is possible to do the work in sixty days. The Council referred the report to the Streets and Boulevards Committee.

At the Courthouse.

GETS SEASICK; LOSES HUSBAND.

SAILOR BOLD HE SAILS AWAY; COMES NO MORE.

Wife Accompanied Her Gallant Captain on Every Trip for Four Years, Then She Had a Slight Attack of Mal de Mer and Hubby Leaves—Divorce Granted Her.

After having accompanied her husband, the master of a schooner, on every trip he made in four years, Mrs. Ali H. Araff became seasick and remained on land while he sailed away. Her indisposition cost her her spouse, for he never sailed back again. Judge Monroe yesterday granted her a divorce on the ground that he had failed to provide for her.

It apparently did not take the master long to learn that he was tired of his wife after he got away from her. From Tacoma, where he went to get a cargo, he wrote to her saying that he never cared to see her again. He took his ship to Australia and forsook his vocation for the land.

Mrs. Claude Hill, a girl wife, was given her freedom from her husband yesterday on the ground of extreme cruelty. She charged that he beat her, after accusing her of having gone out to meet other men. She denied the accusation.

Mrs. James Coons, formerly a resident of Champaign, Ill., characterized her husband as an "indolent man," when she sought a divorce decree yesterday. She said the only fault she ever had with him was that he would not work. Finally he went away and returned no more, although he wrote occasionally to her daughter. The judge gave the divorce on the ground of failure to provide.

NIP NIPPON.

SAY JAPS PLAY FALSE.

The complaint of the Frank Simpson Fruit Company against S. Nishimura and Togi Nishimuri that was filed yesterday, is one of a series which the concern has placed on record against various Japanese.

Each complaint has charged the sons of Nippon with having been faithless in their agreements with the company to deliver to it all of the fruit which they raise during the season.

It is intimated that the Japanese made bargains which turned out to have been bad ones because they later found they could get more for their products than they agreed to sell them for.

The company asks for an order restraining them from delivering their fruit to other concerns, and for damages for their failure to live up to their contracts.

THE LAST WORD.

MAN GETS IT AT LAST.

A woman who arose in Judge Wilbur's court yesterday to proclaim that Frank Murray was a bigamist if he were telling the truth about having just been married was suddenly taken back when he flashed a final decree of divorce from her.

Murray was arrested on a charge of having contributed to the delinquency of his four younger children. It was charged that he was residing with a woman who was not his wife. He produced a certificate to show that they were married.

The woman who was formerly his wife and had been quietly waiting in the rear of the room, then arose to spoil his little game to put himself right in the eyes of the court. She afterwards declared that she did not even know that she had ever been sued for divorce.

The judge continued the case, as he desired to hear the testimony of witnesses who were not in court.

DIVORCED BY DEATH.

DEFENDANT SHOT HIMSELF.

The suit of Mae L. Dania against Selestino Dania was yesterday closed after being called for hearing, the tragic death of the defendant having ended all necessity for divorce.

Several months ago Mrs. Dania began the action on grounds of extreme cruelty. A few days later Dania was sitting in his tailor shop near Fifth and Olive streets when he heard a man remark to his woman companion as they passed: "There's a man who beats his wife."

He procured his revolver and the two engaged in a duel, each being wounded. Dania then ran into his home and shot and killed his 7-year-old daughter, declaring that he desired that her soul should go to heaven, so that she might not be exposed to the temptations of earth.

He was taken to the County Hospital. Late one night Eva Bovee, who claimed to be his adopted daughter, came to the hospital and smuggled a revolver to him. He shot her and then turned the weapon on himself, inflicting a mortal wound. The girl is recovering.

COURTHOUSE NOTES.

BREVITIES MISCELLANEOUS.

AFTERMATH OF SCRAP. Charles F. Aycock yesterday filed suit against Alfred Urbach for $10,000 damages for personal injuries. He alleges that Urbach assaulted him with his fists on May 22, knocking him down and severely hurting him.

BOY BANDIT SENTENCED. Charles Hawkes, 14 years old, who started out on the career of a bandit and was heavily armed when caught, was sent to the Whittier Reform School yesterday to remain until he reaches his majority. He assured Judge Wilbur that he much preferred the County Jail if he must bear servitude.

IS SET FREE. C. F. Menge, recently tried on a charge of having murdered his son, the jury disagreeing, was yesterday set free at the request of the District Attorney. It was considered useless to put him on the rack again, all of the evidence having been produced at the hearing.

The Inferior Courts.

SOLON DOESN'T LIKE ORDINANCE.

HURD LEAVES HIS AUTO TOO LONG; PAYS FINE.

Declares No Need of Traffic Rule Where He Left His Car—Police Judge Refers Him to the Council Which Created the Regulation—to Test Eight-Hour Law.

State Senator H. M. Hurd was fined $2 by Police Judge Rose yesterday for having allowed his machine to stand more than thirty minutes on Sixth street between Main and Los Angeles streets. The declaration of Hurd that the ordinance is an unreasonable one in its application to Sixth between Main and Los Angeles had little effect on Police Judge Rose.

"If you think so, Senator, you better go to Council with it, not to me. As long as it stands on the books I will be forced to fine violators of it," Justice Rose said.

Hurd has an office on Sixth street and left his machine standing in front of it. He believed the ordinance unreasonable because there are no stores in the block and consequently the traffic does not become congested, which is the evil the ordinance seeks to remedy. However he paid the fine when it was imposed without making further comment.

Police Judge Rose said afterward that he had not the slightest doubt but that Sixth street, between the streets where Hurd had allowed his machine to stand, was rarely, if ever, so congested with traffic that the regulations made by the ordinance are necessary, but that he could not go into that phase of the question, as it is a question for Council to decide.

EIGHT-HOUR LAW.

ANOTHER TEST CASE.

Mrs. Estelle Gilcher, proprietor of a dress-making establishment at No. 444 South Broadway, appeared in the Police Court before Judge Rose yesterday afternoon in answer to a charge of having ordered her women employees to work more than eight hours per day. She entered a plea of not guilty and asked a jury trial, but later withdrew the latter and asked ten days in which to consider how she will be tried.

Mrs. Gilcher has engaged an attorney and declared that she will fight the case on the grounds that the law does not include her class of business as one in which women may not work beyond the period designated.

Her request for time in which to consider the manner of trial was made at the suggestion of Police Judge Rose, who told her that a jury can decide only points of fact and not matters of law and that, if there is a point of law, as she contends, a jury trial would do her no good.

The case will be argued on a demurrer in which it will be contended that the dress-making business is not amenable because of the nature of the work.

CASES DROPPED.

SUPPLIES ARE DELAYED.

Because the company had shown good faith in endeavoring to secure the supplies necessary to place their wires in underground conduits, the complaints against William Kerckhoff and J. L. Hoke, of the Pacific Light and Power Company were dismissed by Police Judge Fredericksen yesterday afternoon.

Allan C. Balch, another representative of the company, was fined $100 for not having completed the work of placing other of the company's wires underground.

When the ordinance was adopted the Pacific Light and Power Company ordered the equipment manufactured to fit their requirements. The materials were very heavy and shipment by boat was specified. Considerable delay resulted in getting the order filled, and it did not arrive in time for it to be installed before the ordinance became effective.

ANGRY LAWYER.

COMPLAINS AGAINST OFFICER.

Attorney R. L. Horton of No. 1633 West Twenty-fifth street, complained to the acting Chief of Police yesterday at the Central Police Station that he had been insolently treated by Traffic Officer Campbell at Fourth and Broadway Monday afternoon. Horton was advised to make his complaint in writing so that a record of it could be kept in case the matter is taken before the Police Commission.

Horton appeared in the Police Court before Judge Rose to answer to a charge of having violated the traffic ordinance and after securing a continuance of his case until the 17th inst., he repaired to the captain's office.

Campbell declared yesterday that Horton attempted to make no explanation whatever at the crossing when stopped and refused both to give his name and go to the station. Campbell said he was finally forced to resort to the usual procedure in such cases, and so he got into the machine and ordered him to drive to the station.

Court Gets Chips.

J. C. Bailey was fined $100 yesterday for having participated in a gambling game. The case has been on Police Judge Fredericksen's blotter about ten weeks. Ed Simons, who was arrested at the same time, was released as the evidence against him was not clear. Bailey was arrested by Patrolmen Wedge and Winn in one of their raids on gaming resorts.

HIDE HAMMER BLADE.

Attorneys Rogers and Horton Come to Amicable Understanding After Flare in Examination.

Earl Rogers and Deputy District Attorney Horton decided yesterday to bury the hatchet, which was flourished vigorously in the course of the examination of O. McGinnis and Rufus Bellomy, charged with burning McGinnis's house at Graham station, February 20.

Rogers met Horton after the morning session was over, and expressed his regret that he had got the deputy district attorney into trouble by introducing in evidence a letter written to his client by Horton. He stated that he hoped his amicable relations with Horton and the District Attorney's office might continue as they had been before the fracas, although he was resolved to do his whole duty by his client. Horton met these observations in the spirit that prompted them.

The witnesses called yesterday testified concerning the cost and specifications of the house built by McGinnis, and the part the Dubuque Fire and Marine Insurance Company was taking in the prosecution. It was developed that the house was worth over $1500 and was insured for $1000. B. F. Yarnell, a contractor, and H. W. Montague, a plumber, testified concerning these facts.

F. H. Tower, special adjustor of the Insurance company assured Rogers that the company has not offered a reward for the conviction of the persons guilty of burning the house, and that it has played no direct part in the prosecution. He said that it is not paying Bellomy's board at the County Jail, which Rogers has suspected to be the case since Bellomy made his confession.

Upon a statement by Attorney Dominguez that Rogers had been taken suddenly ill and was under the care of a physician, the hearing was continued until today, at 2 o'clock.

HELD ON FORGERY CHARGE.

Accused of Having Signed Another Name to Check and Cashed It at First National Bank.

After a three months' search, the Burns Detective Agency found Ernest Moore near the Arcade station yesterday and arrested him. Moore is charged with having signed the name of S. S. Carter to a check for $42.40, which he cashed at the First National Bank. The check was dated March 9, 1911, and the bank's pay stamp bears the date of March 10. The alleged forgery was detected soon afterwards and the Burns agency engaged to arrest Moore. A complaint was issued in the District Attorney's office.

Though fictitious checks are occasionally found, the path of the forger is proving a hard one in Los Angeles, and offenders of this class are becoming fewer and fewer. Sentences imposed upon forgers have been long ones in the past few months. Moore is being held in the City Jail pending a hearing in Police Court.

CIVIL SERVICE TESTS.

The following civil service examinations have been fixed for the Federal building on the dates mentioned: July 1, quarry technologist (male,) at a salary of $2000 per annum; July 5, laboratory aid (male,) assistant chemist in forest products (male,) at a salary of from $1200 to $1500 per annum. July 8, entomological draftsman, at $1080 per annum; horticulturist (male,) at a salary ranging from $2000 to $2500; assistant agriculturist (male,) at a salary of $1800 per annum.

PETITION IN BANKRUPTCY.

Robert D. C. Taylor, formerly in business at No. 522 South Broadway, yesterday filed a petition in bankruptcy in the United States District Court. His liabilities are scheduled at $1188.09, and his assets $140. In the latter his wearing apparel is included, and "one bicycle valued at $5."

Two hundred and twenty-five of the class of 1911 received their diplomas from Acting President John A. Stewart of Princeton University yesterday afternoon.

New Trains to Redondo Beach Via Santa Fe.

Leave Los Angeles daily at 10:20 a.m. Additional train on Saturday, 6:30 p.m. and on Sunday, 1:05 p.m. These connect with trains No. 41, 43 and 47 from Redlands, San Bernardino, Upland, Pasadena and intermediate points. Returning, leave Redondo Beach, 2:30 p.m. daily and on Saturdays and Sundays additional train at 7 p.m.

"Turn About."

SUPERIOR JUDGES ARRANGE ROTATION.

Plan for Presiding Ones for Twelve Years.

Selections are Subject to Changes in Personnel.

Judicial Year to Begin on First of May.

Presiding judges for the next twelve years were named yesterday by the judges of the Superior Court, at a meeting in Judge Hutton's chambers. This selection is, of course, subject to the change of the personnel of the jurists, but the new judges will be added in the order in which they are elected.

The choice of the jurists to preside and other rules adopted follow:

"The division of the business of this court among its various departments shall be supervised by one of the judges, who shall be known as the presiding judge. The presiding judge shall serve for the term of one year, commencing on the first day of May of each year, and the judges of this court shall serve as such presiding judge in the following order: Judge G. H. Hutton until May 1, 1912 and thereafter in turn in the order herein enumerated, viz.: Judge Frank R. Willis, Judge Paul J. McCormick, Judge J. P. Wood, Judge James C. Rives, Judge Frederick W. Houser, Judge Frank G. Finlayson, Judge Nathaniel P. Conrey, Judge Charles Monroe, Judge Gavin W. Craig, Judge Curtis D. Wilbur, Judge Walter Bordwell, Judge George H. Hutton.

"The names of new judges shall be added to the above list in the order of their accession to the bench. Any judge may be relieved from the duty of so serving as presiding judge upon his application to and consent of a majority of the judges. No judge shall be eligible to the position of presiding judge, unless he shall have previously served as a judge of this court at least one year.

"Beginning with the first day of January, 1912, all actions for divorce and annulments of marriage, and all proceedings therein, shall be heard in Department Seven for a period of six months, and each six months thereafter such actions and proceedings shall be heard in the department next in numerical order, and so on every six months in rotation, excepting Departments Two, Eight, Eleven and Twelve, and the department of the presiding judge.

"Civil actions, in which a jury has been demanded, shall be assigned, or reassigned, for trial to a department in which a jury is in attendance. For the trial of civil causes a jury shall be kept in attendance in one department only, except when required in the probate department for the trial of contested probate matters, and except also when otherwise specially ordered. A jury may be called by the judge of the probate department whenever required for the trial of contested matters arising in such department.

"Trials of other civil causes by jury shall be had for a period of six months in one department, and then such trials shall be had for a like period in the next numbered department, in rotation, except in Departments Two, Eight, Eleven and Twelve, and the department of the presiding judge. Commencing with the first day of January, 1912, such trials by jury shall be had in Department Six, for a period of six months, and thereafter each department in rotation shall hear such cases for a like period of six months. For the trial of civil causes, excepting contested probate matters, a new term trial jury shall be drawn at least once every thirty days."

HEAR CHIRPS IN PLAY.

Cumnock Academy Pupils Present It to Large Audience—Commencement Exercises Tomorrow Night.

The graduating class of Cumnock Academy presented "The Cricket on the Hearth," in Cumnock Hall, on Monday night, to a large house. The work was done in the finished manner for which the Cumnock instructors are notable. Those who appeared in the cast were: Ruth Phillips, Erma E. Downs, Leta F. Stout, Bernice E. Camfield, Lena A. Pierce, Irene Ryan, Edna Thompson, Zona M. Beall and Leah G. Jones.

Last night the recital of the class of 1911, from the Cumnock School of Expression, was held. Tomorrow evening the commencement exercises of the same school will be held. Mrs. Grigg will read "The Piper," by Josephine Preston Peabody.

The Genuine South American

Panama Hats at Busch's

Broadway and Second St.

The long braid hats that stand the wear.

Busch Sells Only South American Hats

The prices start at

$3.50

The Next is

$5.00

and up to $50.00

R. J. BUSCH

Hatter, Clothier, Haberdasher

Broadway and Second St.

Just Out of the High Rent District

Customer's Key

SECURITY SAVINGS BANK

Master Key

For opening one of the private Great Safe Deposit Vault.

One key is in the possession other is kept by the Custodian.

Neither Key, without the neously, will unlock the Box.

If you lose your Key the because of our System of

You are Guaranteed Treasures and Secrecy for Y

SECURITY SAVINGS

Oldest and Largest Sav

Resources .....

Capital and Reserve .....

Security Building

6% Profit—

IF you invest in etc., you risk a through depreciation value of your

In any event you tain portion of your ever you buy or sell sions paid to the

An investment Certificates mean clear profit—no depreciation—and always available

An ideal investment and stability.

Provident Mutual Building

Cor. Sixth and

The Sales of "East Side

are daily increasing in stupendous that pleases the populace. A foaming our bottles is the result of a lifetime of the purest and best Beer that hops, malt and

For Sale by All

Los Angeles Brewing

Oldest Jeweler on Broadway

Owing to the early tearing down of the building at 353 S. Broadway, S. B. Bailey, the oldest Broadway Jeweler, is obliged to SELL OUT HIS ENTIRE STOCK AT ABSOLUTELY SACRIFICE PRICES.

WE CURE CATARRH

skin and blood diseases and all curable nervous and chronic diseases of both sexes. DRS. SHORES & SHORES, Henne Bldg., 3rd & Spring. Entrance 122 W. 3rd st., Los Angeles. Take elevator or easy stairs to room 222. Consultation free. Hours 9 to 5. Evenings, 7 to 8. Sundays, 10 to 12.

We Have NOT Raised Prices

38 stores in town.

COLLARS CAN'T CRACK 3C LAUNDRY

RENTAL DEPARTMENT.

For Stores, Offices and Rooms

ROBERT MARSH & CO.,

2nd Floor, Trust & Savings Bldg.

Sixth and Spring.

Telephone Exchange 173. Entrance Fifth Street.

EVERYTHING AT COST

Dissolution Sale.

SCHEPPS & HARRIS,

Jewelers, 621 S. Broadway.

...'s key ...CURITY ...NGS BANK and Master key
...ing one of the private ... e Deposit Vault.
...key is in the possession of ... kept by the Custodian.
...er Key, without the ... will unlock the Box.
...u lose your Key the finder ... of our System of Identifi...
... are Guaranteed Absolute ... and Secrecy for Yourself.
...ECURITY ...AVINGS B...
...rces ...
...al and Reserve ...
...Building Spring ...
Organized 1895 Assets $1,500,000
6% Profit—and Stability
IF you invest in stocks, ... etc., you risk a considerable ... through depreciation in ... value of your securities.
In any event you lose a ... tain portion of your profits ... ever you buy or sell, in com... sions paid to the broker.
An investment in our ... Certificates means 6 per ... clear profit—no commissions, ... depreciation—and your money ... always available.
An ideal investment for ... and stability.
Provident Mutual Building Loan ...
Cor. Sixth and Hill Sts
GO ... SO ...
...es of "East Side" ...uing in stupendous strides, ... populace. A foaming glass of ... result of a lifetime of study of ... best Beer that hops, malt and ...
For Sale by All Dealers
...Angeles Brewing ...
...er on Broadway ...arly tearing down ... at 353 S. Broad... Bailey, the oldest ...eler, is obliged to ... HIS ENTIRE ... ABSOLUTELY ...PRICES.
...ARRH ... SHORE, ... SEE T...
We Have NOT Raised Prices 38 stores in town.
...EPARTMENT. ...ne and House ...ANSH & CO. ...& Savings Bldg. ...Springs. 125. Entrance Fifth ...et.
...NG AT COST ...ne Sale. ... HARRIS, ...S. Broadway.

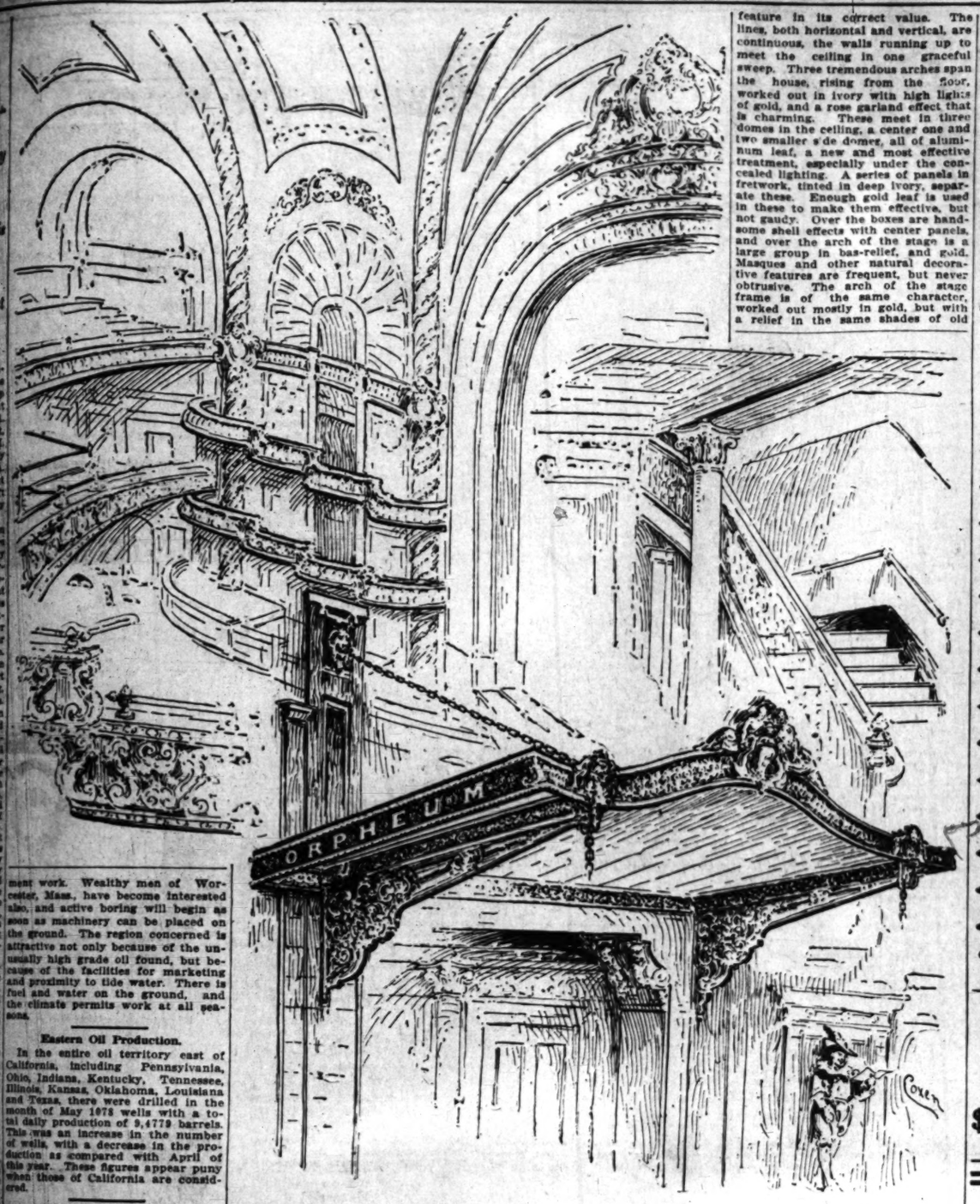

Art Details in and Upon the New Orpheum,
structure which, in its combination of beauty, modernity and practical utility, is a representative twentieth century American edifice.

feature in its correct value. The lines, both horizontal and vertical, are continuous, the walls running up to meet the ceiling in one graceful sweep. Three tremendous arches span the house, rising from the floor, worked out in ivory with high lights of gold, and a rose garland effect that is charming. These meet in three domes in the ceiling, a center one and two smaller side domes, all of aluminum leaf, a new and most effective treatment, especially under the concealed lighting. A series of panels in fretwork, tinted in deep ivory, separate these. Enough gold leaf is used in these to make them effective, but not gaudy. Over the boxes are handsome shell effects with center panels, and over the arch of the stage is a large group in bas-relief, and gold. Masques and other natural decorative features are frequent, but never obtrusive. The arch of the stage frame is of the same character, worked out mostly in gold, but with a relief in the same shades of old

ment work. Wealthy men of Worcester, Mass., have become interested also, and active boring will begin as soon as machinery can be placed on the ground. The region concerned is attractive not only because of the unusually high grade oil found, but because of the facilities for marketing and proximity to tide water. There is fuel and water on the ground, and the climate permits work at all seasons.

Eastern Oil Production.

In the entire oil territory east of California, including Pennsylvania, Ohio, Indiana, Kentucky, Tennessee, Illinois, Kansas, Oklahoma, Louisiana and Texas, there were drilled in the month of May 1078 wells with a total daily production of 9,4779 barrels. This was an increase in the number of wells, with a decrease in the production as compared with April of this year. These figures appear puny when those of California are considered.

News Notes and Personals.

The Edmonds Midway Oil Company, operating on section 32, 32-24, has landed its eighteen-inch stovepipe casing at 740 feet, and is now putting in the fifteen and one-half casing. It is in gusher territory.

W. H. Weaver, a contracting rig builder of Maricopa, last week took a crew of men to the San Smidio Oil Company's lease to move an old rig to a new site for drilling.

Lewis Corey, a well-known oil man of Kern county, has located permanently at Taft and has assumed the management of the Tay-Pike Oil Supply Company's business there.

C. D. Giddings, L. C. Hyde, W. R. Pizz, J. S. Johnson and B. M. Maddox, all of Visalia, have organized the West Slope Oil Company with a capitalization of $1,000,000 and will operate in the Lost Hills.

John J. Bacigalupa and others, operating as the Southern Refining Company, have been sued for $100,000 by the Little Sespe Consolidated Oil Company. The contention is over the title to 120 acres in section 6, 4-19 in Ventura county.

Lafayette Todd has taken a contract from the Bard Oil and Asphalt Company to lay a four-inch pipe line from the rancho Ojai to Santa Paula, a distance of eight miles.

Manager Tarbell of the Dollar Oil Company, drilling a wildcat a mile and a half east of Los Angeles on Boyle Heights is down 2536 feet in five and five-eighths casing with very little prospect of securing oil.

John Forster and H. W. Blakesley, former well-known oil men, have incorporated the Cadix Marble Company with a capital of $1,000,000. Their property is located in San Bernardine county. Forster was formerly a superintendent for the Standard Oil Company in the Kern River field, and both men are old Pennsylvania operators.

Clarence J. Berry, one of the principal owners of the Mammoth Oil Company, which recently brought in a big gusher, and interested in other valuable oil properties in the northern fields, has been spending some time at his oil camps.

OSBURN NOW LOCATED.

Young Explorer and Collector Very Sick in Baja California—Brother Will Bring Him Back.

In receipt of an urgent telegram for help from his brother, Pingree I. Osburn, of Pasadena, Dr. P. P. Osburn will leave tonight for San Jose del Cabo, in Baja California, where the young leader of the expedition for the American Museum of Natural History lies very ill. If the physical condition of the intrepid scientist permits, the return to Los Angeles will be commenced immediately, in which event they should be here by July 1.

Young Osburn's trip, according to letters received by his family here, has been highly successful and a vast amount of invaluable material has been collected for the museum. The exact nature of these finds will not be made known until his return.

The main body of the exploring party returned to the States toward the close of April. At the same time the authorities of the museum commissioned Osburn to remain an additional month. Some of the most valuable finds have been made by him self personally.

The nature of his illness is not precisely known, though his relatives understand it to be an acute dilatation of the heart following sunstroke and overwork. He is at present under the care of the municipal authorities of San Jose del Cabo.

Architect's Dream.

SOME WONDERS AT NEW ORPHEUM.

SUPERB COMBINATION OF ART AND GENERAL UTILITY.

Harmonic Construction of House and Its Decorations—Strange Combinations and New Lighting Effects—Four Panels in Base Relief Highest Type of Art in the West.

When the time came that the new Orpheum was more than a dream and yet not a reality, it brought upon the architect the problem of indicating to the public that behind a purely commercial building was to be placed a gorgeous theater. The difficulties were tremendous.

The lines of the facade were necessarily determined by the stores and offices to be contained by the commercial structure, which curtains the auditorium proper from the street. It was constantly by bearing this dual nature of the building in mind, and a careful and artistic conception of both, that the wonderful success now an actuality was achieved.

Artistic grouping and careful selection of details was the first requisite. The use of color for the first time here was another feature sought in this direction. A facade in the style of the modern Renaissance was selected, and mat glazed tile and tapestry brick of cream were selected as the principal materials. With them were blended polychrome terra cotta, the first time in the West that this material was utilized. And, too, more colors were secured at one burning than was ever before attempted. These colors are permanent; nothing can change or fade them. A highly ornate and serrated cornice tops the facade, and breaks the skyline in most effective manner. Below, the first top story is peculiarly designed as to windows, giving a festive effect. Still below, great arches are seen to rise from the base, each arch outlined in polychrome. Numerous examples of the same work are used for keystones of the arches, and embellishments here and there. All cornices, spandrels, keys and friezes are worked out in consonance, the color being applied liberally but not overpoweringly, and the distinctive character of the structure is apparent at a glance.

Possibly the highest type of the art to be found in the West are the four panels in bas-relief on the front of the building, each being typical of vaudeville in one of its phases. These four panels were modeled by Domingo Mora, an eminent Spanish sculptor from New York, who became greatly interested in Mr. Landsburgh's efforts to display thereby music, drama, comedy and the dance, in semi-classic, yet thoroughly modern guise, the two being most delightfully blended in the one figure. The hand of the true artist is in evidence throughout this work, and the color scheme of Mr. Landsburgh is harmonious to the last degree.

The lower story of the building is of marble and granite, severely plain, to set off the more lace-like upper portion. At the east end of it is the lobby to the offices, with two elevators in bronze grills, and at the north end is the lobby to the gallery. Each of these runs through to the open court at each side of the building, and the south one runs through to the alley in the rear.

The marquee over the main theater entrance is in wrought bronze, most graceful in sweep of design, and highly ornamental; two immense wrought iron lamps are used on the building front above the entrance, and two bronze illuminated display frames at the lobby entrance complete the exterior.

The building stands on a lot 122x150 feet, to a twelve-foot alley in the rear. The theater auditorium is 100 feet wide by 70 feet deep, and its average height is 70 feet. The stage is 32x110 feet, the steel gridiron is 70 feet above the stage, and the proscenium arch is 40 feet wide by 38 feet high.

The structure is of concrete and steel throughout, so absolutely fire proof that it is indestructible. It is thoroughly protected by a complete automatic fire extinguisher system, and all the hand auxiliaries that can be conceived. It has twenty-two exits. The only wood in the house is the flooring, a mere protection over the solid concrete base, and the trimming of the seats.

DECORATIONS.

With a commendable desire to avoid all overexcess in decoration, and especially to get away from the usual "gingerbread" typical of the ordinary theater, the Orpheum has gone in for a plainness in its embellishment that is at the same time most gratifying and most restful. Instead of gaudy coloring, there is a harmony of subdued tints. Instead of flashiness, there is a subdued effect of richness and elegance. The atmosphere is not theatric but homelike, cosy and comfortable. Rich, not gaudy, is the idea of the whole scheme, and its success is manifest to one who compares the general effect with that seen in most playhouses.

Ivory, burnished bronze and gold, with old rose and gend'arme blue, are the only tones employed in the decorative scheme. They are blended most skilfully and delightfully. There is no clash, no overplay of hues, no obstrusive color plan. It is all harmonious, beautiful, restful.

The old rose is employed for the side walls throughout the house; deep at the base line, and shading off into mellower tints as it ascends. The ceilings under the balconies and boxes are in ivory, with tracings in line of the blue and rose, in panel effect, but devoid utterly of the usual hideous stencil work. The rear walls are in white marble. The pilasters are in ivory, with gold capitals. The box draperies are in blue, with old rose to set them off. Rails to the stairs, boxes and loges are in brass, polished.

But it is in the main auditorium portion of the house that the whole scheme is most beautiful. There it has been very happy. There is no old-fashioned proscenium arch or sounding board, no dual composition of the ceiling but a continuously harmonized design so thoroughly tied together that each element is in its place and each rose and gend'arme blue, but this color is merely hinted, and is not forced upon one. The box front corresponding with the arch, and on floor the relieving color is blue, on the other, old rose. All has an effect of cool, light daintiness, most grateful in this warm climate.

The valance in the arch is in the blue, deep and handsome. The curtain is in old rose, and the drop curtain is very handsome, a painting by a celebrated New York artist, in harmonious consonance with the whole. All the lighting fixtures are in heavy bronze, and especially wrought, and very handsomely treated. The carpets in the aisles and boxes are of similar tone, and the seats are upholstered to correspond.

LIGHTING.

The lighting of the new Orpheum is a story in itself. The system, of course, is wholly electrical and is so extensive that, for the only case on record, the supply company has put in a direct installation from its main distribution system, at a cost of $35,000.

Every light in the house is first controlled from an immense switch board, one of the largest ever made, on the stage. This is so arranged that more than 7000 combinations of lights may be made from it—an unprecedented number. Battleship tungsten lights, the latest form made, are used exclusively, and so powerful is the illumination on the stage that it has been found necessary to install the same system in all dressing-rooms, that actors may make up by it, otherwise they would look ghastly on the stage itself. All the vari-colored lights used in the stage work are of blown glass in their true colors, instead of being merely dipped; thus do not change hue with the heat as dipped ones do. There are four sets of border lights in several shades, as well as the foot and house lights.

The auditorium proper is lighted by a concealed system, soft and pleasing to the eye, and restful as well. In the domes and penetrations of the ceilings are artfully concealed lamps and reflectors, and this work is especially pleasing in its lighting up of the aluminum domes, which glow softly and give a sky-like effect. These are the main source of light in the auditorium, though under the balconies and boxes and in panels on their front are ground globes that shed a mild radiance over all. In the lobby are large wrought bronze chandeliers of most unique design, which with the cornice groups of lights, give it brilliance. Over each exit is a panel of ornamental work with a red exit light center sign.

The exterior of the building will demonstrate the most unique electric illumination yet seen in this part of the country; several thousand tungsten lamps being used, ranging from twenty-five to 100 watts each. The marquee is illuminated with lamps of a smaller caliber, most seductively. Above the chenaux are sixty torches of 100 watt lamps. These seem to shed over the facade a halo of glowing radiance, which reaches down and makes the whole cornice brilliant. In the panels under the cornice are sixty more lamps which light up the piers and windows and again at the balcony line of the third story are several hundred brilliant lamps which illuminate the base of the building.

Store Opens at 9:00 A. M. Closes 5:30 P. M.
VILLE DE PARIS
317-325 SO. BROADWAY — 312-322 SO. HILL STREET
A. FUSENOT CO.
Second week of our
June Clearance Sale
This sale has created many opportunities to save money, because of our radically reduced prices on surplus stocks and broken assortments of desirable merchandise. If you are interested in economy be sure and investigate the following values:
Tailored Suits—Values to $35.00. Sale price $19.50
Dress Skirts—(woolen)—Values to $8.50. Sale price $5.00
Parasols—$2.00 values. In pongee, plain and fancy silks. Sale price $1.50
Cluny Lace Pieces—In doilies, centers, scarfs and lunch cloths. Sale price ..... 1/3 LESS
25c and 35c Colored Percalines. Sale price, yard 15c
Foulard Silks—Values to $1.25. Sale price, yard 75c
Imported Madras—Values to $1.00, widths 36 to 48-in. Good colors and designs. Sale price, yard 50c
Cretonnes—20c and 25c values. In good designs and colorings. Sale price, yard 15c
Portieres [Odd Lots] at ½ Price
Children's Vests—25c values. Sale price, each 15c
Women's Union Suits—50c values. Sale price, each 40c

BEEMAN-HENDEE
447 South Broadway
Closing Out All Wheel Goods
$3.50 Velocipedes $1.75--$4.50 Coasters $3.50
Toy Dept.—Third Floor

Have your ticket read "Burlington"
Low Round Trip Rates East

Chicago	$ 72.50
St. Louis	70.00
St. Paul	73.50
Omaha and Kansas City	60.00
Boston	110.50
New York	108.50
Washington	107.50
Montreal	108.50
Philadelphia	108.50
Portland, Me	113.50

Dates of sale
May 27 to 29 May 31.
June 1 and 2; 5 to 10; 14 to 17; 23 and 24; 28 to 30
July 1 to 6; 19 and 20; 26 to 28
August 3 to 5; 14 to 17; 21 to 23; 28 to 30
September 1 to 4; 6 and 7
Still lower rates
Atlantic City, $102.40, June 28 to July 6.
Rochester, $91.35, July 1 to 6; August 14 to 17.
Detroit, $80, July 26 to 28; August 14 to 17.
Buffalo, N. Y., $88.25, June 13 and 14.
Cincinnati, $84.50, September 6 and 7.
Burlington Route
W. W. ELLIOTT, General Agent
526 South Spring Street, Los Angeles, Cal.

CANCER Cured Without the Knife. Look out for that little sore that does not heal, and does not pain you, therefore, you neglect it. DELAY IS DANGEROUS. All breast and skin cancers removed in 10 to 20 days. DR. GEO. C. SOMERS, 214 Currier Bldg., 212 W. 3rd st.
ORIENTAL RUGS HABIB JANHO 25 per cent off on every rug in the house for one week only 330 S. Broadway
Whiting Wrecking Co. 415 E. 9th St. New lumber $10.00 and up; Roofing paper $1.40 per roll; Sash weights 1¼c per lb.; Sinks.....$1.00 and up; Bath tubs.....$14.50; Toilets...$12.00 and $13.00
The Bootery Smart Shoes for Women 432 Broadway
SCOTT SYSTEM FINE CLOTHING SCOTT BROS. 425-427 South Spring St.
Vollmer-Jantzen Co. THE REAL CHINA STORE. CUT GLASS, ETC. N. E. Cor. Seventh and Hill Sts Generous Credit
CROWN COMBINOLA The Best Player Piano SMITH MUSIC CO. 406 W. Seventh St.
Schauer 721 S. Hill BIG VALUES Our Chief Attraction
Special today. New lot of Hand Bags in Moire Silk, Satin, Velvet, Suede, and Fine Leather Bags. $2.00 Values for..... 98 Cents
A. GREENE & SON. Exclusive Ladies' Tailors SALE STILL GOING ON. DO NOT FAIL TO SEE THE GREAT BARGAINS. 321-25 W. SEVENTH ST. Third Floor, Over Bronson Desk Co.
Scott Eczema Salve 50c LARGE JAR Instantly relieves and cures all chronic skin diseases. Recommended by physicians. SOLD BY ALL DRUGGISTS.

PUBLISHERS.
The Times-Mirror Company.
OFFICERS:
H. G. OTIS, President and General Manager.
HARRY CHANDLER, Asst. Gen. Mgr. and Treas.
HARRY E. ANDREWS, Managing Editor.
F. X. PFAFFINGER, Assistant Treasurer.
MARIAN OTIS-CHANDLER, Vice-Pres., Secretary

Los Angeles Daily Times

EVERY MORNING IN THE YEAR
Daily, Sunday and 32-Page Illustrated Weekly Magazine. Founded Dec. 4, 1881. 30th Year.

BUSINESS OFFICE AND EDITORIAL ROOMS
531-533 South Spring Street.

LOS ANGELES (*Loce Ahng-hayl-ais.*)

Entered at the Postoffice as mail matter of Class II.

BEFORE AND AFTER.

"Portland Woman Kicks Personal Tax Assessor Out of Her Home" says a news headline. Having felt the effects of the initiative, this collector is doubtless heartily in favor of the recall.

WASHINGTON SAVED.

President and Mrs. Taft will celebrate their silver wedding June 19. What a lucky thing for Washington that it isn't the Bryans! Come to think of it, the country in general has a rising vote of thanks coming on this score.

SCOUTING.

And now the Girl Scouts have been organized. If the organization will teach them to make the kind of coffee that mother used to brew it will not be a bad arrangement—and would beat scouting a mile if it's good husbands they're looking for!

AKED COMING IN.

We are informed that the man who gave up Rockefeller's pulpit in New York City to minister unto the sinful at San Francisco proposes to turn himself loose during the heat of the suffrage campaign. As a divine we have no objections to Mr. Aked in the fullest exercise of his eloquence, but as a political doctrinaire we shall hold his reverence guilty until he is proved innocent.

GAYNOR WAKES UP.

Mayor Gaynor of New York City has admitted syllogistically that he does not know everything. His major proposition is that lawyers do not know everything. His minor proposition is that he is a lawyer. Ergo, he does not know everything. Mayor Gaynor has not been noted hitherto for his shrinking modesty and his conversion to a state of diffidence delights his friends and confuses his foes.

THE INVESTIGATION MANIA.

Eleven resolutions have passed the House calling for investigations of different departments of government and twenty others are pending. As a general rule these investigations do not produce tangible results. Commissions working without regard to politics are more to be depended on if real information is sought. If partisan capital is the point aimed at, probably the House is right. But that sort of an investigation never gets anywhere.

CUTTING OFF THE DOG'S TAIL.

To reduce the tariff on Argentine wool from 12 cents to 3 cents per pound, as is proposed by Congressman Underwood, would practically reduce the price of wool grown in the United States 9 cents per pound and would cut down the wages of men employed on American sheep ranges one-half. It would have the same effect practically as free wool. Why cut off the dog's tail by inches? Why not cut it off close to his ears and put the animal out of his misery?

MOVING PICTURES.

Many are the persons who have adopted moving-picture shows as a means of relaxation until they have acquired the habit. We have sometimes wondered if the motion-picture show is not as much a discipline as it is a pleasure. There is a possibility that many who visit these places with regularity do so out of a failure to exercise their own imaginations to the delightful degree possible, or to actualize their own dreams. It is likely that the world is something of a great theater in which poor actors must live on the reflected glory of the greater ones and where those who do not act at all watch with hungry eyes the noble playing of the world's workers. Those who sit still must lose their nothingness in the shadows of the active.

SUFFRAGETTE JINKS.

What a pity, oh, what a pity that we have no canal in California on which a houseboat can navigate! In New York the suffragettes will start from Albany on Wednesday next and navigate the raging Erie Canal to Buffalo. At every town they will pause for an hour or two, while oratoresses will mount the rostrum on the deck and address the crowd that will line the banks. At each of the principal towns there will be a tea fight to which the city officials and other distinguished citizens will be invited. On Saturday afternoons there will be egg and potato races, and climbing greased poles, and turning somersaults and other athletic contests in which all suffragettes will be invited to participate. The prizes will consist of silk stockings, bobble skirts and sixteen-button kid gloves. It will be high jinks for the suffragettes from start finish.

IN ARKARNSAW.

There are instances of marriage ceremonies being performed at the point of a pistol, the handle of which was held by the bride's father or brother, and the muzzle of which was placed against the anatomy of the bridegroom. It remained, however, for an Arkansas man to apply the revolver method to christening ceremonies. He was the uncle of the infant who was to be baptized. He was an immersion Baptist, while the parents were sprinkling Presbyterians. He appeared at the altar, flourished a white-handled pistol, compelled the dominie to take a back seat, seized the infant, drove his brother and his sister-in-law a quarter of a mile to a pond where a Baptist preacher attired in a rubber suit was in waiting and there the child was duly ducked, while the congregation sang—

"I'm a Baptist bred and a Baptist born,
And when I'm dead there's a Baptist gone."

PINCHOT AND THE PIONEER.

One would think to read the lugubrious jeremiads of some journals published in the trans-Allegheny and Middle-West States, where there are no public lands to be "conserved," that, unless the government of the United States shall speedily outstretch a mighty and an unrelenting arm against the western pioneer, there will be no coal for our grandchildren to burn, no oil for them to pump, no trees for them to chop down, no iron or copper ore for them to smelt, no quartz lodes for them to discover, no streams for them to dam, and no land for them to cultivate.

According to the Pinchotic prophets of evil, we of the ultimate West are wasting the estates that ought to be entailed for the use of future generations, and wasting them not merely in a spirit of selfishly seeking our personal aggrandizement, but are animated by impulses of pure cussedness, and we waste for the very lust of wasting.

An imaginary ancient history is drawn upon for frightful examples of the evils of deforestization. "What was it that caused the decay of Nineveh?" writes Emerson Hough in substance. "Was it because her distinguished citizen, Col. Jonah, exiled himself in the interior of a whale? No, it was because her citizens cut down their trees." "What was it," says M. O. Leighton, "that abased mighty Tyre, so that her merchant princes closed their marts and their descendants are reduced to the lowly and precarious avocation of selling glass beads to tourists? It was because the Tyrians never sang the hymn of 'Woodman, Spare That Tree.'"

Pinchot, notwithstanding his illegitimate absorption of government funds in giving collegiate educations to several hundred deputy forest rangers, is once more strutting into the limelight as the apostle and high priest of conservation. He does not mean that the initiative, and the referendum, and the recall, and reciprocity, and tariff revision, and arbitration shall consign his bantling—conservation—to a back seat and obscure the prominence and diminish the consequence of the dear little thing. "Stop sending iron ore to the blast furnaces," he cries, "or we shall revert to the stone age before I am elected to the Presidency. Strike the picks from the hands of the coal miners or our grandchildren will freeze to death, unless they abandon Chicago and make their homes in Los Angeles. It may be true that the sun will continue to lift the waters of earth to the mountain tops, and the valleys will continue to pull the clouds into their embraces, and there will still be water powers, but the water-power sites will all be 'hogged' by grasping, grinding monopolies, and again our grandchildren will be 'in the consomme.'"

Unless the government shall conserve, and conserve, and keep conserving every day, including Sundays and holidays, we shall all, according to Pinchot, join the Ninevehians and Tyrians and grovel in rags at the feet of the conserving nations of north and middle Europe.

"To dispel the dark clouds which are lowering over the industrial future of the land the one sorely-needed remedy is conservation," shrieks Pinchot. What matters it whether the government shall continue seated in the fundament of Taft, or shall chatter from the dentals of Roosevelt, or shall fall into the oily grasp of Woodrow Wilson, or shall even descend into the ever-gaping maw of Billy Boy, unless it shall be saturated through and through with a purpose of conservation?

Let us conserve our timber. Let us purchase at $10 an acre from Pinchot's gang the practically-inaccessible forest lands of the Appalachian range. Let all the government timber lands and all the government lands that "might, could, would or should bear trees and don't," even from Alaska to Arizona and from the Pacific to the Missouri, be declared to be "National Forests" wherein no woodman's axe shall be permitted to ring. Let no more coal be mined in Alaska. Let no more dams obstruct the lost navigation of the Colorado. Let no more furnaces meddle with the iron ore that belongs to our grandchildren. Let the homesteader cease to appropriate government acres. Let the prospector turn his feet and the feet and ears of his weary jackass away from the mountain trails, and let the gold, and silver, and copper, and lead, and zinc of the mountains stay where the Lord placed them, undisturbed by the ruthless hand of man. Fetter the feet of the advance guard of civilization. Strike the pick from the grasp of the prospector. Let the plow of the homeseeker rust in the furrow. Allow no axeman in the forests. Close the mountain trails. Level the oil derricks. Bid the waters flow unused to the sea. To'ell with the American pioneer!

SINGING AND SOBRIETY.

Of all the evils which afflict mankind none is so persistent as that of intemperance—especially in the shape of overalcoholic stimulation. Reformers have at last discovered that the simple and pleasant remedy is the only one to apply to those who, at the best only half willing to be cured and, at the worst, fear the remedy more than the disease. For inebriety has, up to now, been treated only by heroic methods. In fact, the treatment has been of so drastic a nature that the remedy, like the visit to the dentist's chair, has been postponed till the will, like the tooth, is beyond saving. Unfortunately, a will power cannot be manufactured like an artificial set of teeth; and an overindulged appetite cannot, like an aching molar, be forcibly removed with one dexterous twist of the wrist.

Then, again, many habitual overdrinkers do not desire to be cured entirely of the alternate joys and woes of the wine cup. They would retain the "evening before" and reject the "morning after;" keep the sparkle and dispense with the headache; be cured of the drinking-in-between-drinks habit, but not of the drinking-within-reason. Such as these do not yearn for a treatment which will result in abolishing entirely all lip and elbow service to ivy-crowned Bacchus; their desire is to be transformed from progressives to moderates. They admit that they require treatment, but believe that some of the treating should be left to the discretion of their boon companions. To these the many excellent remedies and institutions of temperance doctors appeal in vain.

But where so far prohibitionists and legislators and physicians have been groping in the dark, Miss Alice L. Higgins, a Boston charity worker, has let in a ray of sunshine.

Legal Surgery.

No creature with soul so sodden but will be willing to take the Higgins cure. The back-to-nature gospel has made another forward step. The real force to drive out the taste for strong drink from the masculine breast and palate is the simple, sweet occupation of singing songs. Learn to sing. Keep on singing. Fill the lungs with tuneful lays and the heart with the melody of mocking birds, and that other mocker—strong drink—shall find no abiding place in the human anatomy.

It sounds rational; it is a suggestion full of promise. And if you are not bound too closely by the laws of harmony—if a little sharping and flatting is permissible, the remedy is within the reach of every one. Of course, it is not desirable to choose such songs as "We Won't Go Home Till Morning," or "For He's a Jolly Good fellow," or "There'll Be a Hot Time in the Old Town Tonight." There are plenty of ballad songs available, however, such as "The Old Oaken Bucket," or "Drink to Me Only with Thine Eyes," where the tune is simple and the range does not exceed one octave. But "Coming Thro' the Rye" would, we fear, have to be placed on the doubtful list.

So come all ye who are honestly desirous of avoiding the flowing bowl; here is a remedy fitted to your hand, or rather to your chest and larynx! Sing. Always sing. In the bath tub, on the street car, in the market place, at the supper table, sing, still sing! Pour liquid melody out of your throat, instead of liquid poison in. When the glittering bar or the cute little swing doors tempt you overly much, raise your resonant bass or penetrating tenor and fill the air with the ringing strains of "What's This Dull Town to Me?" or "O Dry Those Tears!" or, in an extreme case, Tommy Moore's beautiful "Meeting of the Waters."

Should you be hard pressed for a more suitable ditty, remember that Miss Alice Higgins is coming to your rescue. A committee of fifty temperance workers in Boston is overhauling the ponderous tomes, dealing exhaustively with the subject of drunkenness, which at present rest unread in the Harvard library. This heavy literature Miss Higgins will reproduce in the form of light and sparkling ballads, set to easy and simple music. Out of compliment to Miss Higgins, we suggest that these two old favorites be added to the new list of temperance melodies: "Alice, Where Art Thou?" and "Oh, Don't You Remember Sweet Alice, Ben Bolt?" It used to be "wine, women and song" that figured in musical compositions; now it is going to be women, song and the water-wagon.

STRUT NOT.

The inclination of the young, the very young naval or military hero, in his cadet and callow years, to put on more airs than the owner of a stallion at a county fair is one that ought to be suppressed. Lately there was a hop at the Naval Academy at Annapolis and a young cub with a gold anchor on his shoulder blade evinced his dominant and unconquerable purpose to pose as an unmitigated ass by drawing a social line against the daughter of Prof. Beers of Yale College because the girl was suspected of having been of some use to the world by being a governess. The offense was accentuated by the puppy withdrawing his censorship when he learned that the young lady was not and never had been a governess.

A few days afterwards an army officer tried to bar the promotion of a subordinate because the recipient of the proposed advancement was a Jew. One would think that in this republic and at this stage of the world's advancement a race that gave Disraeli to statesmanship, Benjamin to oratory, Mendelssohn to music, Rosenthal to art, and even Bendigo to the prize ring ought not to be barred from any place to which merit may aspire. President Taft remarked "that it was not easy to say what ought to be said in comment on this case and keep within the proprieties of official speech."

TIN.

There is no fruit, vegetable, or cereal, no tree of the forest, no flower of the garden and no grass of the plains that is produced anywhere in the world which cannot be grown within the geographical limits of our country. There is no fish that swims in any lake, river or ocean, and no bivalve that abides in bay or estuary that cannot be taken in American waters. There is no silken sheen from the looms of Lyons, no gossamer web from the Netherlands, no product of the forges and furnaces of England, no article that is the result of man's skill that our workmen do not make. There is no metal from the depths of the mine or that is gathered from the beds of streams—save one—that cannot be found in our mountains.

The one exception is tin. Tin ore is found in England, in Bolivia, in Australia and in the Straits Settlements, but not in any large commercial quantities in the United States, although some deposits have been found in Southern California. The production of tin in the countries named was in 1907, 113,252 tons, while the production in the United States from ores found here was but 62 tons, and we "saved" from manufactured tin goods 1662 tons. There is used in this country about one-half of the tin produced in the world. The prospectors toiling over desert and mountain, the miners in the gulch, the railroad builders on the plains, the lumbermen in the forests, the soldiers in camp, the housewives in city and village, the passengers and sailors on ships and steamers, all depend for food, in greater or less degree, upon fruit, vegetable, fish and meat that is preserved in tin cans.

Formerly both tin and manufactures of tin were admitted to this country free of duty. The result was that the importations of pig tin were light, and of plate tin and manufactures thereof were heavy. We paid in one year $38,117,458 for imported tin. For the last twenty years or more, while unmanufactured tin has been admitted free of duty, a duty of 1½ cents a pound has been levied on tin plates with a result that the importations of tin plate have been reduced to one-fifth of their former dimensions, while the importations of pig tin have correspondingly increased. The pig tin is made into sheet tin, tin cans and tin utensils in the United States, and millions of dollars which formerly went abroad are now paid to American workmen.

Congress would enact a wise law if it would offer a heavy bonus to whoever should first find tin ore in the United States in sufficient quantities to supply the demand in this country for sheet tin that is now imported.

UNCLE WALT.

The Poet Philosopher.

The boy stood on the burning deck—an orator was he; and in that scene of fire and wreck he spoke quite fluently. "The men who hold the public snaps should all be fired," he cried; "they should make room for worthy chaps who wait their turn outside. True virtue always stands without, and vainly yearns and toils, while wickedness in office shouts, and passes round the spoils. One rule should govern our fair land—a rule that's bound to win; all office holders should be canned, to let some new ones in. All people usefully employed at forge, in mill or shop, should know that labor's null and void—man's duty is to yawp. The farmer should forsake his plow, the harness man his straps; the blacksmith should get busy now, and look around for snaps. Why should the carpenter perform, when we have homes enough; why should producers round us swarm, when statesmen are the stuff? Why should we put up ice or hay, or deal in clothes or meat, when politicians point the way that leads to Easy street?" There came a burst of thunder sound; the boy—O where was he? Ask of the winds that all around with lungs bestrewed the sea.

WALT MASON.

(Copyright, 1911, by George Matthew Adams.)

CONTEMPORANEOUS COMMENT.

From a Canadian Standpoint.

You desire to make Canada for trade purposes like unto a State of the Union, except that you do not propose to employ your capital within our borders. You will draw her raw resources to your very own country and work them up by your own country people and of course reap the profits. Canadians may find employment in the rough work, cutting timber and loading it, mining ore and putting it on board Mr. Hill's cars, producing grain and drawing it to the trains headed southward. Well, all that you wish to do to benefit your country we wish to do to build up our country.

If raw materials form the basis of industrial development we are in no hurry to invite their wholesale exploitation by 90,000,000 of people who have squandered their own. If the working up of such material is a sure way to population, wealth and national prosperity, why should we not pursue that path, the very path by which you have arrived at your present wonderful development? Why should we not proceed to manufacture and finish it and then to distribute it by our own lines of transport for our own home wants and then to export the surplus through our own seaports and by our own merchant marine?

We have at great cost opened out vast prairies and established an industrial system for the purpose of attracting population and capital and developing our rich natural resources. For thirty years we have been expending money lavishly in perfecting our east and west transport, to develop our interprovincial trade, and facilitate exchanges with the mother country.

The reciprocity pact cuts straight across this development and this ideal, disconnects our provinces, attacks our industries, taps our east and west connections by north and south lines, and menaces our national solidarity.—[Hon. G. E. Foster, M. P., in the North American Review.

Governor Harmon's Turn.

Great surprise is caused by the announcement that Gov. Wilson is not going to be nominated by the Democrats for President next year. It was supposed that matter was all settled. But it seems he can't have the New Jersey delegation because he ungratefully opposed a man for United States Senator who had contributed to his campaign fund; nor can he have the South Carolina delegation because he said newspapers ought to denounce rascals, and the boss of South Carolina took it as a mean attack upon him. Wilson being now out of it, Gov. Harmon of Ohio is going to get the nomination. This is positive, because his own Lieutenant-Governor says so. The arguments for Harmon are very convincing. He is opposed by Bryan, and when that is said no one is supposed to ask for the fifty-six other reasons. But if anybody does wish to know, Mr. Harmon is the representative of conservatism who has forced the initiative and referendum and sixteen other radical measures through the Ohio Legislature by getting votes from Republicans when his own party would not support him. Also he has been photographed with no vest and with a corncob pipe in his hand. These things are important to know, because people ought to keep track of the Democratic candidates. There is usually a succession of them for about a year before the nomination of Mr. Bryan.—[Brooklyn Standard-Union.

"Blue Monday."

"Blue Monday" is not a mere notion. Most of us know, whether we understand the cause or not, that it is a disagreeable fact. Fight as we may against it, Monday really is often "blue."

But here is a French physician with a scientific explanation of it. And it sounds very reasonable. He says "Blue Monday" is due to "psycho-motor inertia following the Sunday rest." Inertia is that property of matter by virtue of which it remains in a condition of motion or rest unless prevented by some outside force. Therefore, if you don't feel like working on Monday, you are not necessarily lazy or a victim of the hookworm. Mentally and physically you are under the influence of the law of nature which, if not interfered with, would make you continue to swing in a hammock under a shady tree, go skimming over delightful country roads in an automobile, or dash through the blue waters of the lake in a motor boat.

What a beautiful law of nature this is! And what a pity that on every Monday it has to run up against the grim consciousness that if it is permitted to operate there will be no pay check at the end of the week! But now that we know all about it, we can at least mitigate the blueness by taking a philosophical attitude toward our own days in the dumps.—[Cleveland Leader.

Vastness of the Vast.

Every citizen realires the magnitude of the possibilities that await this city upon the completion of the Panama Canal and the San Diego and Arizona Railway. The result of these two enterprises will almost surely be the concentration of a vast inland traffic in San Diego to meet another vast traffic by sea on the new track of commerce that will be opened by the canal. The harbor of San Diego as the first port of call in United States territory north of the canal, and the nearest tidewater for the cities of the Middle West and the Southern States, will assume paramount importance in the destiny of th Pacific Coast. Consequently any plan of civic improvement now contemplated must include every harbor contingency. Perhaps this phase of the work proposed is the most important and the most insistent of all. But only less imperative is the final selection of a "civic center" and the gradual beautification of the streets and avenues within its radius.—[San Diego Union.

Mad Dogs May Be Amiable After All.

The City Trustees of Lemoore have decreed that all dogs there must either be muzzled or chained, on account of a number of cases of alleged rabies reported there recently. In commenting upon this action the Hanford Journal says that the Lemoore trustees have taken a wise step. Perhaps so, but we fail to see it in that light. It is a question in our mind if dogs ever get as mad as people sometimes do. In our opinion all this mad dog talk is exaggerated and the dangers of hycrophobia overdrawn. It strikes us that the Society for the Prevention of Cruelty to Animals should get busy in Lemoore and work on the City Trustees there.—[Visalia Times.

CAUSE FOR GRIEF.

The little boy regarded the pictures of the harem skirt with staring eyeballs.

"Does it mean that I am to have twice as many trousers cut down for me?" he shrieked.

Then he fell on his knees and prayed, as never before, that several sisters might be vouchsafed him in the future.—[Puck.

Candidly now, don't you think you are very reasonable, and easy to get along with?—[Ed. Howe.

HF THE MARK OF GOOD CLOTHES KNOW US FOR BEST VALUES

TRUNKS REDUCED 1/3

A reduction couldn't be more timely, could it?

For now's the season when you most need good, strong, presentable luggage.

And you don't want to spend all of your vacation money for it, either.

So, you'll certainly be here in force for these trunks, at a third less than regular prices.

Wardrobe and Automobile styles, made by Henry H. Likly, P. C. Murphy Company, and the Mendel Trunk Company.

You know what these names stand for—the best in trunk making.

Some bargains, too, in suit cases and traveling bags—if you don't happen to need a trunk now.

WE FILL MAIL ORDERS
"The Store That Gives Value"

Harris & Frank
Outfitters for Men, Women, Boys and Girls
439-439-441-443 SOUTH SPRING

$25 Buys This VICTOR

and "Three Nickels a day is all you need to pay." Other styles $10 to $100.

ANDREWS TALKING MACHINE CO.,
With Holmes Music Co.
422 So. Broadway.

DIAMONDS RIGHTLY PRICED

Our knowledge of the diamond business enables us to buy diamonds at the lowest possible price. See our stock—get our prices.

A. E. Morro
Goldsmith and Jeweler
Fourth and Broadway

CHRISTY BATH TOWELS
English Made. Best in the World.
50c—$2.50
OFF & VAUGHN DRUG CO.,
332 So. Spring. Cor. 4th.

---

night's performance at the Belasco theater. The performance will be a benefit to secure funds to send a delegation to the national encampment at Rochester, N. Y., where they will endeavor to secure next year's national encampment for Los Angeles.

"The House Next Door" is now in rehearsal at the Belasco, and will follow the current production of "Mere-ly Mary Ann." This play, from the pen of Hartley Manners, promises to be one of the best offerings this season. For the past two years J. E. Dodson has been winning success in the East in the leading male role, which in the Belasco production will be played by Lewis S. Stone. The piece has never been seen in the West, and is given by special arrangement with Cohan & Harris.

The leading number on the Orpheum bill next week, the last in the present theater, will be "The Little Stranger," a human interest comedy by Frank B. Craven and George V. Hobart. It tells a story of a "little stranger" expected at a race horse man's home, his efforts to provide a best egg for it through the track, and his failure, which kind-heartedness turns into success after all. Bowers, Walter and Crooker, "the three rubes" of hilarious memory, come back for another turn at athletics, fiddling, dancing and song. Hal Forde, "swagger" comedian, is another European actor who has been engaged for an Orpheum tour, and will render the latest songs of the alks, while the Five Armanis are from Naples, and will be heard in Italian folk songs and operatic numbers. Howard Hickman and Bessie Barriscale will present "The Wrong Road;" Tom Waters will give some new numbers at the piano, Robledillo will dance and swagger on the slack wire, and Henry Stockbridge and Charlotte Buisseret will be heard as usual. New motion pictures will complete the bill.

The seats for the opening night of the new Orpheum—except boxes, logea and lower floor seats—will go on sale at the box office of the new house on Monday, next, at 10 o'clock, a week in advance of the opening date, which is June 26. Those will be sold, not more than six to a person, to the first comers, and no phone or mail orders will be accepted. The seats for the entire first week, matinee and night, will be sold at the new Orpheum next week, while the seats for the final week in the present house will be on sale there as usual. The new box office will be in charge of Arthur Dentler as treasurer, with Carrol Johnson as his assistant. After the new house opens two phone exchanges, one for each system, with an operator in charge, will be among the conveniences installed.

J. W. Robinson Company
Western Dry Goods Store

$1.25 a dozen yards for dainty Val. lace edges and insertions whose duplicates have sold all season at $1.65 to $2.75.

Lot of Sterling Silver Photo Frames heretofore priced $2.25, $1.50 and $1, now seventy-five cents each.

(Main Floor, Left Aisle)

Glove Sale Tomorrow

Substantial price-concessions just when least expected.

$1.25 and $1.50 white and black silk gloves, sixteen-button lengths, with double-tipped fingers, in all sizes, on Thursday only, at **95c**

2-clasp Chamoisette gloves, in natural shade, sizes 5, 5½ and 6—regularly 50c; on sale Thursday at **25c**

Millinery Clearance

Today's news is confined to untrimmed millinery—the very highest class dress hat shapes: Leghorns, mohairs, chip, hemp, etc., in black, white and colors.

All $2.50 and $3 shapes at $1.50.
All $8 to $10 shapes at $6.00.
All $12 to $15 shapes at $9.00.

Every size and shape now in vogue.

Lot of the very latest five-dollar sailors at $2.50.

(Second Floor, Rear)

Dress Goods Sale—Continued:

$1.75 to $3.00 Fabrics at 95c

Despite yesterday's record-breaking selling, today's early shoppers will find the assortment practically unbroken—there were sixteen hundred yards in the lot, remember.

This season's latest effects in mistrals, voiles, etamines, cheviots, pebble cloths, wide-wale serges, diagonals, novelty voiles, checks and hair-line suitings.

$1.75 to $3.00 values at 95c a yard.

Art Goods Clearance

Reckless reductions on many short lines beside the ones mentioned here:

PILLOWS WORTH UP TO $10 FOR $1.50—Hand-embroidered pillow covers in conventional and floral designs, filled with silk floss and finished with cord or ruffle.

PILLOWS WORTH UP TO $17.50 FOR $2.50—Pillow covers of pure linen elaborately embroidered by hand; some finished with linen ruffles, others with silk ribbon ruffles; all filled with silk floss.

UNDERPRICED VASES, ETC.—Odd lines of imported vases, comports, powder boxes, etc., of Royal Vienna glass with sterling silver deposit on glass—all in pretty shapes.

Values up to $1.25 for 50c each.
Values up to $3.50 for $1 each.

ORIENTAL PAULKARIES — Hand-embroidered, in Oriental colorings—make excellent couch covers or portieres—$12.50 values now $5 each.

PORTIERES—Slightly damaged bamboo and bead portieres for $1; if in perfect condition they would sell at $3.50 to $7.50.

EMBROIDERED LINENS—All white, in various pretty floral designs—

54-inch round or square lunch cloths cut from $6 to $4.
45-inch lunch cloths at $2.75; regularly $4.
30-inch centers cut from $2 to $1.25.
20x54-inch scarfs at $1.50 instead of $2.50.

J. W. ROBINSON COMPANY
235-239 South Broadway 234-242 South Hill Street

Coulter's
STOCK REDUCING SALE

¶ Mid-Week Offerings From Every Department in Our Store

—27-in. Cotale Natural Pongee, the regular $1.50 values, at only 75c yd.
—Colored Silk Frogs, very useful for coats, etc., values up to 35c, 10c.
—Indian Blankets, full size, $12.50 and $15.00 Blankets, priced specially at $10.00.
—Dress Ginghams, a good assortment of colors and patterns, 10c values, at 7½c yd.
—Dallas Sheets, size torn, 81x90, regularly 75c, special for Wednesday, 59c.
—50c off the price of all short Kid Gloves selling regularly at $1.75 or more.
—One-Third Off on all Ribbons in black and white effects; also on all Velvet Ribbons.
—Men's Real Irish Linen Cambric Hdkfs., soft finished, 20c values, 10c each. (Hdkf. Section.)
—To readjust Leather Bag stock, 100 Bags in values from $3.50 to $35, priced while they last, at only ½.
—All Mirrors, Brushes and Combs, 1-3 Off. (This includes all Bristle Goods.)
—Hundreds of selections yet remain in the lot of Jewelry priced now at ½.
—Ladies' Elastic, Leather and Embroidered Wash Belts, values to $1.50, at only 50c.
—Tucking in Nets, white, cream, black and ecru, at 15% discount.
—Ladies' Black Cotton Hose, (split foot,) 35c qualities, at 20c pr., or 2 for 25c.
—Neck Ruching, in black, white and colors, values from 35c to 75c, at 25c yd.
—Tea Napkins, 15x15, hemstitched, the famous "Shamrock" linen, $7.50 values, at only $6 doz.
—Misses' White Middy Blouses, made of good duck, 10-12-14 years, regularly $1.75, now 50c.
—An odd lot of Men's Mercerized Blue Shirts and Drawers, $1.25 values at 65c.
—Women's Umbrella Union Suits, $1.25 values reduced to 95c.
—Lace Curtains, only 1, 2 or 3 pairs of a pattern, to close—at ½ price.
—Wilton Rugs, 8.3x10.6, standard makes, $37.50 and $40 values at $28 & $30.
—36-in. Colored Domestic Pongee, regularly $1.75, now $1.35.
—High Class Lingerie Waists, Cluny Lace Trimmed Irish Crochet and Hand-Embroidered, values to $10, at $5.
—$6.50 values in French Hand-Embroidered Underwear, for only $3.75 garment.
—All $10 Corsets, no makes reserved, will be sold at $7.75 during rest of sale.
—$45 and $50 Suits tailored to your measure from exclusive patterns, for only $35.
—Odds and ends in Linings; Percalines, Sateens and Mercerized effects, at 15c yd.
—Special Today: Broiled Live Lobster, 45c—Fourth Floor Cafe and Men's Grill.

AND absolutely everything else in every department is unusually underpriced (excepting a few lines we are, by contract forbidden to under-mark.)

Coulter's
STOCK REDUCING SALE

¶—Never Have Savings On Rugs and Draperies been so extraordinarily tempting!

ACTUALLY tempting, yes—and tempting not alone because the prices quoted are far below the usual, and the quality in every case up to the Coulter standard—but because of the very seasonableness of the offerings—articles in every case appropriate for immediate use.

—We have made repeated promises of exceptional reductions in all departments—and we've kept them—but every now and then we do more than this—and here is an instance—

—where goods have been so exceedingly underpriced, we believe, as to successfully accomplish the desired stock reduction in these two departments.

In the Drapery Department

—"Sundour" Drapery in all colors, 50 inches wide, the kind you have always paid $1.35 per yard, now priced at.....85c
—A large assortment of Table and Couch Covers at just one-half the original price.
—All odd Lace Curtains; an assortment of one, two or three pair to a pattern, priced now at .....½
—And big reductions have been declared on all other Lace Curtains.
—Taffetas, a most desirable line of new, fresh goods in the latest colors and designs. 35c values reduced to.....18c
—An entire line of Figured Silkolenes has been reduced from 15c to 8c yd.
—15c Casement Cloth.....10c
—Japanese Crepe, plain and fancy, at...18c
—Bungalow Nets, in white and Ivory, the 25c and 35c grades for.....15c
—Cretonnes, the 20c and 25c qualities, now 12½c
—(Our Drapery department is crowded with values the equal of these.)

(Rear Third Floor)

In the Rug Department

—Axminster Rugs, 9x12, in both floral and Oriental designs, the $24 and $27.50 qualities for $20
—Wilton Rugs, 8:3x10:6, all beautiful copies of the rare old Orientals. Regularly $37.50 and $40, now only.....$28
—Dresden Rugs—the washable Cotton rug, the only inexpensive rug featuring the soft colors and effects of the Wilton:
9x12 size, was $13.50.....now $8.45
9x9 size, was $12.50.....now $7.45
6x9 size, was $8.50.....now $4.45
—Best quality Inlaid Linoleum, the $1.75 kind, priced at only $1.25.
—Best quality Print Linoleums in Tile and Carpet patterns, the 75c grade laid now for only 55c.
—Fiber Matting in Carpet patterns, colors: blue, green, red and brown. The 40c grades for .....25c yd.
—Waldo Wood Webb Porch Shades and Bamboo Porch Shades are now priced at ¼ off.

(Rear Third Floor)

Excursion Rates In effect during May, June, July, August and September, To Chicago and all points East. Through cars, choice of routes, and liberal stop-overs. Best of service, via the Chicago, Milwaukee & St. Paul Railway. Come in and talk it over.
130 West Sixth Street. E. K. GARRISON, Commercial Agent.

EXCURSIONS EAST via
WESTERN PACIFIC RAILWAY
532 S. Spring St., Los Angeles.

Men's Clothing Clothes for Men and Young Men
DESMOND'S
Corner Third and Spring Streets

TO CHICAGO IN THREE DAYS—
Through Cars Daily—Choice of Routes. PERSONALLY CONDUCTED EXCURSIONS. Get our Excursion Rates East. C. A. THURSTON, G. A., C. & N. W. Ry., 605 South Spring St., Los Angeles.

"Something Doing All the Time."
New Luna Park
Grand Opening Saturday, June 10.
24 -- Attractions -- 24
—Including—
Thompson's $75,000 Scenic Railroad. Nemo's Trip to Slumberland.
One five-cent fare brings you from Any part of Los Angeles to the
Coney Island of the West.

$50,000 COLLECTION
NAVAJO INDIAN RUGS
Largest and most valuable ever shown. To be sold to the highest bidders at AUCTION
Daily 11 a.m., 2:30 p.m.
BENHAM COMPANY, 631 South Hill Street.

Music Teachers, Attention!
We are publishing the second edition of our Music Teachers' Directory (voice and instrumental) of California. Send us your name and we will send you instructors' registration card, to be filled out. No charges.
EILER'S MUSIC HOUSE
344 S. Broadway, Los Angeles.

WOMEN'S $25 SUITS
Samples of the very latest styles. Don't miss them.....$15
ORIGINAL SAMPLE SUIT CO.
336½ S. BROADWAY, 2nd Floor.

Natural Looking Teeth
Artificial teeth that don't look good and feel natural are a failure. We study the question of naturalness in all its phases when restoring teeth by our ALVEOLAR METHOD. Call or write for our book. It is free. REX DENTAL CO.,
203 Severance Bldg., Los Angeles.

Los Angeles Investment Co.
A5113. 335-337 S. Hill St. Main 2248.
HOME BUILDERS
Will Build to Suit
Upon your own lot—or will furnish lot.
RENT PAYING TERMS.

SWOBDI STOCK
IMPORTED MILLINERY
BIG FIRE SALE
25c on the $
526 S. B'DWAY. Clune Theater Bldg.

MASON & HAMLIN PIANOS
The WILEY B. ALLEN CO.
416-418 South Broadway.

Mrs. Walter V. Pomeroy,
one of the ushers who will assist today at the auction sale for the benefit of the Associated Charities.
[Photo by Johnson.]

EVENTS IN LOCAL SOCIETY.

Mrs. Laughlin Hostess.

Mrs. Homer Laughlin, Jr., of No. 666 West Twenty-eighth street, opened her beautiful home Saturday to members of the various committees who are arranging details for the coming national convention of the Kappa Alpha Theta sorority to be held at Hotel Maryland, July 11 to 14. Thirty women spent the day in perfecting arrangements for the affair.

Miss Andrews Hostess.

Miss Marguerite Andrews of Chicago was hostess recently at a matinee party followed by tea at Hotel Alexandria. The guests were Miss Genevieve Faulkner, Miss Evelyn Carpenter, Miss Edith Stanford and Mrs. Henry Andrews.

Miss Miller Hostess.

A delight of yesterday was the luncheon given by Miss Margaret Miller of Lake street in compliment to Miss Agnes Hole and members of her bridal party. A beautiful centerpiece of the palest pink sweet peas was arranged on the table together with festoons of maidenhair roped over a rustic fence. Quaint Dutch figures marked places for Miss Hole, Miss Miriam Shilmer, Miss Florence Shilmer, Miss Hilda Welch, Miss Hazel Myers, Miss Marian Cooper, Miss Lillian Ford and Mrs. J. E. Miller.

HAZE ENVELOPS HEIRS.

County Officer Files Petition for Letters of Administration for Two Estates—Money and Oil Stock.

Public Administrator Bryson yesterday filed petitions for letters of administration on the estates of John Schmitz, a veteran, who died May 3 at the Sisters' Hospital, and Charles Holt, whose death occurred the 5th inst. at the County Hospital.

Schmitz left more than $600, deposited in two local banks. He had made a will, bequeathing all his property to his nephew, Albert Smith, whose address he gave vaguely as "Germany," but had never signed the document. Francis Montgomery was made executor, without bond.

Coming.

NURSES HEADED FOR THIS CITY.

THREE HUNDRED TO ATTEND STATE CONVENTION.

Lack of Good Registration Law is Scheduled to Come in for a Thorough Discussion—Many Technical Papers on Programme—Open Meeting to Conclude Conference.

Nurses from all parts of the State are arriving to attend the eighth annual convention of the California State Nurses Association, which will open with an informal reception at the Angelus Hotel at 7:30 o'clock tonight.

There are over 100 members of the organization in this city and near-by, and fully 200 are expected from outside points. This will make an attendance of 300. The convention will consume three days, closing on Friday. A comprehensive programme has been arranged, the appearance of which indicates that little time will be spent in recreation.

Aside from technical questions, many of which are to be discussed from various angles, one of the principal subjects, will be the registration of nurses. Since Gov. Johnson did not sign the bill providing a State registration commission which passed both houses at the last session of the Legislature, the only means of registration existent is that wherein the regents of the University of California are invested with the power of performing the act.

The regents of the university, however, say that the task calls for too much of their time; and the nurses regret that there is not some more satisfactory arangement.

Just what action, if any, will be taken in the matter local members of the association say they do not know.

The daily programmes will consist of the reading of many papers. All business meetings will be held at the Angelus Hotel. They will take place tomorrow morning, afternoon and evening and Friday forenoon. Early Friday afternoon a luncheon at the hotel will occupy the attention of members, and Friday evening an open meeting will be held at the Ebell Club House.

At tomorrow morning's meeting addresses of welcome will be made by Mayor Alexander and Miss Caroline W. Bently, president of the Los Angeles County Nurses' Association. The annual address of the president, Miss Edna M. Shuey, of Berkeley, will follow. Miss Anna Cleary of Pasadena, will read a paper on "The Nurse as a Specialist." A discussion will follow this. It will be led by Miss Lyda Anderson and Miss Jane H. Pollock, both of Pasadena. Miss Janette Peterson of Pasadena, will read a paper on, "Central Directories—the Nurses' Obligation to Support Them." This will be followed by a discussion led by Miss Sophie L. Buntley, of San Francisco, and Mrs. Harriet W. Phal of Los Angeles.

In the afternoon Miss Minnie Taylor of Oakland, will open the meeting with the report of the Associated Alumnae. Papers will be read as follows: "Vital Economy, or Conservation of Strength," Miss Stella Ricketts, of Sacramento, discussion to be led by Mrs. Winifred Frederick Lindsay, of National City; "The Ballot Box for Women," Mrs. William Kingslow, of Los Angeles; "Red Cross," Miss Moselle Richie, of Alhambra; "The Value of an Ideal," Miss Bertha Louise Knight, of Oakland.

The evening meeting will be the business session of the house of delegates.

A Spectacle.

CHANCE TO SEE CORONATION HERE; QUEEN'S ROBES HAVE ARRIVED.

BY OLIVE GRAY.

ON THURSDAY the Hamburgers will give the people of Los Angeles an opportunity to attend the coronation, or at least to see the Queen's robes which are worn during the coronation ceremonies.

While you are puzzling as to how these wondrous garments will be spirited to England in time for the ceremony there, and are searching your memory for fairy tales regarding such magical performances, allow me to remark in the interest of veracity that I mean, of course, a reproduction of the coronation robes.

I wonder if you thought, as I did that there were certain robes of state tucked away in camphor awaiting every queen's coronation, and that the only original articles used were the Queen's own stockings and princess slip and combination and — well probably her own corset—all the rest being handed down for ages and ages. It seems that it is not that way at all. Every Queen has her very own, brand new robes made in whatever style the Worth of her day happens to devise. It is just as much a matter of choice with her as to how she will wear, whether she likes them or not; wedding dress of the simplest village maid; so you see, it isn't so dreadful to be a Queen, after all.

Of course, there are certain symbolic accessories which she must wear, wether she likes them or not; but she may select her favorite color and may have the main garment fashioned to her individual taste. There are hundreds of reasons for all the things worn by Her Royal Highness and all her suite, but we have not time to go into all that. And there are all kinds of superstitions regarding things coronational.

For instance, there is a superstition against wearing white coronation robes since the ill-fated Mary, Queen of Scotts wore white at her Coronation and no Queen has had the courage to do so since.

There are, of course, many robes and dresses worn throughout the various ceremonies, but the real coronation robe is what is represented here.

It is a gorgeous affair of scarlet or cardinal velvet, decked with minevar and sprinkled with ermine. The gown itself is a close fitting princess affair of scarlet velvet, with a short, rather scant, pointed train, edged with 'minevar and ermine," according to Queenly tradition. This is worn over a petticoat composed of finest hand-run English pointe lace frills. The close velvet robe is scalloped down each side of the petticoat and upon each scallop is embroidered in gold thread the emblem of the royal house. The sleeves are of velvet, puffed and banded with ermine. Over this is worn the state train, which is of scarlet velvet edged with ermine. This train is about six yards in length and is emblazoned with gold embroidered emblems of state.

Over this is the cape of ermine which is in a sense a pontifical garment as well as one of royalty; for it must be remembered that the coronation ceremony is a traditional function dating back to the times when church and state were one. The cords of gold which fasten this garment and the golden tassels with which they are embellished also savor of churchly vestments.

These trappings will be worn by a living model at Hamburger's and the crown and scepter will not be wanting to make the costume complete, as the Queen will wear it on Coronation Day.

The jewel-studded throne will also be seen, with its canopied heights of royal velvet draperies and the arms of Great Britain emblazoned above the royal seat, while the golden lions crouch at the four corners.

Singed.

STEALS PLUME, PUFFS AND RATS.

TAKES SUFFICIENT TO START BIG BUSINESS.

Young Woman Just Completing a Course of Training at Sartorial College Secures Equipment of Tools and Stock of Hair, Together With Diploma.

About $250 worth of false hair and an ostrich plume valued at $75 were recovered yesterday morning when Detective Zeigler searched the room of Miss Victoria Lee Brewster, No. 1061 South Flower street. Miss Brewster had just completed a course of training at the Corenson Hair-dressing College, No. 619½ South Broadway, and according to Mrs. R. Corenson, the articles stolen were enough to start the young woman in business. The ostrich plume belongs to Mrs. Edna Krone, the divorced wife of Senator Krone of Missouri, who since she was thrown upon her own resources here took up manicuring and hair dressing as a means of livelihood. Mrs. Krone went to the Corenson establishment to take a lesson in hair dressing, and while her hat was unguarded on the rack, the young woman is said to have torn the plume from it.

Miss Brewster was taken before Police Judge Rose, who after hearing that she was planning to leave the city, released her under suspended sentence.

Straight hair, curly hair, puffs, rats, marcel waves and other arrangements a man could not name without assistance, tumbled from a pillow case in the young woman's room when Detective Zeigler and C. Corenson, son of the proprietor of the establishment, shook it yesterday.

"Where did you get that?" he asked, as he pointed to a taffy-colored coil of what seemed to be hair, which had fallen from the pillow case.

"I bought it."

"No, you didn't."

"Somebody gave it to me."

"I don't believe it."

"Well, I stole it, then."

"That's better. Now, where did you get this?"

Finally, when she had acknowledged stealing everything, the detective took her to the station.

Though the articles stolen were declared to be worth a large amount, the charge was petty larceny. The hair and feather are in the possession of the police, and will be held until positively identified by Corenson and Mrs. Krone, afetr which they will be returned.

Upon admitting that these articles had been stolen, Miss Brewster declared that she might as well confess to everything, and produced a complete set of tools and instruments for working hair, several knicknacks and baubles and two parasols. She said the latter had been secured in department stores.

When released, she declared she would leave for Pueblo, Colo., on the next train. She had tickets for herself and mother in her purse.

PERSONAL.

Dr. J. H. Kirk and wife of Palo Alto are occupying a suite at the Lankershim.

E. S. Morro, a manufacturer of plumbers' supplies of Decatur, is a guest at the Hayward.

E. C. Dunnigan, western representative of the United States Steel & Wire Company, is registered at the Hollenbeck from San Francisco.

W. J. Eppes, a San Francisco tobacconist, is passing a few days at the Van Nuys.

Louis H. Smith, a Fresno attorney, is making his headquarters at the Angelus.

Ben Barton and wife of Logansport, Ind., are occupying apartments at the Hayward. Barton is a lumber dealer.

Charles E. Anderson and wife are guests at the Lankershim. Anderson is a mining man of Polaris, Ariz.

R. A. Wheeler of San Francisco is at the Alexandria. He is manager for Cribben and Sexton Company.

James Gordon, consulting engineer, and Mr. and Mrs. C. Sanders, form a San Francisco party at the Van Nuys.

W. B. Vance, Rock Island passenger agent at El Paso, is a guest at the Hollenbeck.

J. T. McDevitt of San Francisco, who represents several large manufacturing concerns on the Pacific Coast, arrived at the Alexandria yesterday.

William H. Haxwell, a timber land owner of Great Falls, Mont., is a guest at the Angelus.

Mr. and Mrs. R. S. Henderson and L. G. Gavin are at the Westminster. They are tourists from Vancouver.

Ernest L. McCormick of San Francisco is at the Alexandria. He is connected with the Williams, Diamond & Company.

J. J. Tolmey and wife are occupying apartments at the Lankershim. Toomey is a San Francisco decorator.

W. H. Maddox and wife of Springfield, Ill., are at the Hayward. Maddox is a real estate dealer.

W. Christophsen, with the Southern Pacific at Mojave, and R. E. Morrisin, a general merchant of Phoenix, are guests at the Hollenbeck.

T. J. Case, special representative of the Marshal Field Company of Chicago, is at the Hayward.

M. C. Dickinson, proprietor of the Oregon Hotel of Portland and the Seattle Hotel of Seattle, is a guest at the Hollenbeck.

C. R. Hudson of Mexico City and Juan B. Brittigham of Torreon, Mex., are passing a few days at the Alexandria.

H. S. Jewett, a cigar dealer of Bakersfield, and J. N. Hislett, a cattle man of Alamo, Tex., are staying at the Hollenbeck.

Mr. and Mrs. Samuel Heller are occupying apartments at the Lankershim. Heller is of the E. and S. Heller Company, dry goods dealers of San Francisco.

Charles E. Brown, president of the Public Information Distributing Company, Ltd., is registered at the Alexandria from Vancouver.

A. T. Herald, assistant city assessor of St. Louis, and W. L. Diggins, sutler at Fort Worth, Tex., are registered at the Hollenbeck.

P. Greenberg, president of the company which bears his name, is at the Alexandria. He is a San Francisco woolen goods importer.

Shirley Christy, secretary if the Phoenix Chamber of Commerce and the State Fair Association, is registered at the Hayward.

E. J. A. Gardner of San Francisco is at the Hollenbeck. He is at the head of the Anglo-American Crockery Company. W. L. Edwards, manager of the Copper Queen Mining Company of Bisbee, is at the same hotel.

Mr. and Mrs. G. T. Greer are New York guests at the Van Nuys. Greer is a son of the rector of St. Paul's and is here with the intention of making Southern California a permanent home.

Walter Reeves of Seattle is a Pacific Coast Steamship Company agent, who arrived at the Hollenbeck yesterday. Antoin Tarriba, a Mexican refugee, is registered at the Angelus from San Francisco.

E. H. Dodge, vice-president, and E. D. Porter, secretary and treasurer, of the E. J. Dodge Lumber Company of San Francisco, are guests at the Alexandria. Augustus Tilden, a Goldfield attorney, is staying at the same hotel.

Four Catholic clergymen registered at the Hollenbeck yesterday. In the party were E. J. F. Nugent of San Francisco, T. J. Crawford of Sonoma, P. J. Ryan of Berkeley, and N. J. Walsh of London. Father Walsh is a special delegate to this country from England to study conditions of the Catholic Church.

The American Ambassador, Davis Jayne Hill in Berlin, received a note yesterday from Dr. von Bethmann Hollweg, the Imperial chancellor, containing an invitation from the Emperor to visit Kiel during regatta week.

We Invit
To Atte
Free Fi
Cooking L

—On the warmest days your kitchen can be cool, inviting if you cook with a Sterling Fireless Stove with a "Sterling" means so much less work, less worry in the kitchen. This week an expert demonstrator is there how to cook with a "Fireless."

—Biscuits are baked in the "Sterling" fireless cooker the biscuits put in, and in a few minutes taken out browned, and when buttered you may have the pleasure —The Sterling Fireless Cooker—and all utensils of pure aluminum—will never rust—and is guaranteed Handsome wool paneled case. The insulation of the absolutely fire-proof and will last a lifetime. Bakes more perfectly than the old-fashioned range—and cream, also. A supreme gift for the wedding of

"STERLING" VALUES

1-Compartment, $10; 2-Compartment, $17.50; 3-

Recipe Book Free With Each Cooker.

Parmelee-Dohrman
436-444 SOUTH BROAD
China, Silver, Glassware, Art and Household

The Eisner Sp
$2
Hundreds of men are buying the Eisner Special Suit for this Summer—they are saving $10.00 and getting good garments that are perfect in fit, fabric and finish. Get measured for yours today.
Eisner & Co. Tai
407-9-11 SOUTH SPRING STREET

BIEN JOLIE CORSETS
Note the long, graceful lines; the absence of too many bones; the freedom above the bust line; the perfect control of hips, without discomfort.
No other corset combines all the good features of comfortable corseting as does the Bien Jolie—to be found only in Los Angeles here.
In dozens of models—five to fifteen dollars.
Expert corsetieres at your service.
BIEN JOLIE
Newcomb's CORSET SHOP 53

Can a Reliable New Piano Be Bought for $225.00?
That all depends upon where you buy.
We make a specialty of $225.00 pianos.
One factory ships to our different stores up and down the coast almost its entire output.
Quite naturally, having this tremendous buying power, we are able to buy a good piano extremely low—and we sell it low, too—in fact, as low as some smaller dealers having only two or three branches can buy it wholesale.
A perfect action, genuine mahogany and oak veneers, ivory keys, guaranteed; thousands in use; well known in Southern California—what more can you ask even in a $325.00 piano?
Don't Rely on Your Own Judgment of a Used Piano
You can judge better of the reputation for reliability of a piano firm, and this is by far most important.
OUR $225.00 new piano, built in modern factories with all the up-to-date facilities, is a much better piano than most of the "well-known slightly-used pianos reduced from $400 to $250" ever were, even when new.
Think This Over
The Wiley B. Allen Co.
MASON & HAMLIN PIANOS
Talking Machines 416-418 So. Broadway Talking Machines

NORTHERN PACIFIC
YELLOWSTONE PARK LINE
Ask for Free Booklets:
Low Fares East
Tickets on sale on numerous dates in June, July, August and September. Route of the daily de luxe, electric-lighted, exclusively first class train
North Coast Limited
Through service to Chicago via Minneapolis and St. Paul. Through service to St. Louis via Hilings. The Original Scenic Highway. Daily through sleepers and direct to Gardiner Gateway, official entrance to Yellowstone National Park. Low Rates for the Park tour.
G. W. McCASKEY, Gen. Agt. 531 S. Spring Street, Los Angeles. Phone Sunset M337, Home F4293
T. K. STATELER, Gen. Agt. 645 Market Street, San Francisco. Phone Kearny 137

CANADIAN PACIFIC RAILWAY
GO EAST VIA CANADIAN PACIFIC
SAN FRANCISCO, MOUNT SHASTA, PORTLAND, TACOMA, SEATTLE, VICTORIA, VANCOUVER and the beautiful
CANADIAN ROCKIES
Six hundred miles of unrivaled mountain scenery. Liberal stopovers. For lowest rates and full information—
ONE WAY TICKETS COST NO MORE.
Call or write A. A. POLHAMUS, Gen. Agt. Pass. Dept. 609 S. Spring St., Los Angeles.

SCIENTIFIC DENTISTRY Dr. G. H. McFarland 138 1-2 S. Spring St.

...ing: Shooting: Fishing: Ball. Part III—In the Field of Outdoor Sports.

The Los Angeles Times

The Pink Sheet—4 Pages—Illustrated.

WEDNESDAY MORNING, JUNE 14, 1911. Trains and Streets. On All News Stands. 5 CENTS.

ALCO
Trucks and Pleasure Cars
PROMPT DELIVERY
Built and Guaranteed by a $50,000,000.00 Company
CHANDLER, Sou. Cal. Agents
1240-48 S. FLOWER ST. Bdw. 3283

Man Who Owns One"
...dictionary, but the most serious reference we are ...g the excellence of Packard Care and the degree ...ent service.
...IA MOTOR COMPANY
...C. Anthony, Manager

TRUCKS Are a Necessity In Your Business.
...commercial car are its transmission and power plant. ...truck is of especial importance because more or less ...usually employed—so that simplicity of control and ...most important factor. ...is in bad repair (as it is in the Kelly), you are liable ...truck laid up for days and have a large repair bill ...special features of a successful commercial car, which ...absolute reliability, economical operation and main... "Kelly." We want an opportunity to demonstrate ...
...ARD MOTOR CAR CO.
Golden Gate and Van Ness,
PHONE—Bdwy. 3706. San Francisco.

CADILLAC AGENCY
1218 S. MAIN STREET
Main 9440 F9110
Home 10457—Bdwy. 2963
Tenth and Olive Sts.

CORBIN MOTOR CAR CO.,
Distributers.
GOODE CHINN MOTOR CO.,
Broadway 2967.
Home A1967. Corbin Bldg., 1017 S. Olive St.

40 H.P. Fore Door 4 and 5-Passenger Touring Cars & Roadsters, $1900. 50 H.P. 7-Pas. $2850
MORROW, LOOMIS & CO.
1534 and 6 S. Grand Ave., Los Angeles.

"EVERY INCH A CAR"
KISSEL AUTOMOBILE CO.
118 WEST PICO STREET.
Broadway 2186; 22886.

Gasoline and Electric.
For luxury of comfort, appointment and style they excel.
1262-1264 SO. FLOWER ST.
Phone F6819 Bdwy. 2978

...5 Passenger $1625 With Top
...ed 3 Mitchell

Los Angeles, May 20, 1911.
It is with great pleasure that I write these few lines in ... In the year 1906 I purchased and drove 8000 miles ... two miles in Model K car, and in 1910 and up to date ... about 5000 miles without an accident or hitch of ... the original tires on right rear wheel. I consider this ... than lots of high priced cars selling for more than ... I think both the Mitchell Company and you as their ... shown me for the past three years. They ... very truly. (Signed) GEO. LEAHY.
...ROBBINS COMPANY
Bdwy. 5410; Home 22813

...DSON "33"
...1911 car.
...masterpiece.
...than most cars of its class.
...any at its price.
...are looking at a car, that is a
...
...MOTOR CAR COMPANY
...something more than
...Car—You get Service"

...to Canadian Rockies
...nounces special rates to Banff, Lag... and other famous resorts on the Canadian ... the Special Personally Conducted Pullman ... Pacific, leaving Los Angeles Monday, ...
...be made at once.
...information apply to
...A. POLHAMUS
...Agent, 600 S. Spring St., Los Angeles

HOFFMAN'S Millinery
438 SOUTH BROADWAY.
Home F4863

Money to Loan
On Approved Real Estate.
EQUITABLE SAVINGS BANK.
First & Spring Sts.

Another Gone.

ANGELS ARE HELD HITLESS BY ABLES.

Texas Side-Wheeler's Low Curve Is Puzzler.

Dillonites Escape Shutout by Clever Work.

Mitze Breaks Up Game in the Eighth Frame.

[BY DIRECT WIRE TO THE TIMES.]

SAN FRANCISCO, June 13.—[Exclusive Dispatch.] "Unk" Frank Dillon had the inner works of his Angel machine tuned up to top notch today in the opening game with the Oaks, but the best he could do was to come out on the short end of a 2 to 1 score. That he was able to score a single tally was quite a feat in itself, and was only due to some great inside baseball, for "Jumbo" Harry Ables, the giant side wheeler from San Antonio, Tex., went through the entire innings without allowing the semblance of a base hit.

Jumbo stood on the mound and cut loose all afternoon with telling results. He was as wild as the proverbial March hare but when he succeeded in getting over that sweeping low curve of his he had the Angels doing all sorts of stunts in feeble efforts to connect.

During the greater part of the time, the Angels were either fanning out or popping out weak grounders for the Oaks' infield to gobble up.

In the fifth inning the Angels went out in the lead. Metzger was aided by drawing one of Ables's five passes and promptly stole second. Delmas advanced him with a neat sacrifice to Hetling, and then Capt. Dillon came to bat to finish up the job. After the Oaks had gained the impression that he was trying for a long fly, he shot the squeeze signal at Metzger and carried through his end of the play by rolling the ball to Cutshaw. Metzger was across the plate before the ball reached the fielder and the Angels had their first run.

In the sixth, Agnew's own miscue started the Oaks on their way for a tally which evened up the score. Maggert banged one at Dillon and Agnew dropped the throw at first. Cutshaw sacrificed and Zacher banged a timely single to center, which allowed Maggert to score.

It was in the eighth that the game was broken up. Zacher led off in that frame with a single to right and Hetling sacrificed him along. Wares's out to Metzger advanced him to third. Mitze was up in the pinch.

The Angels seemed to fear him but little. Agnew shoved over two strikes in a row and it looked as if Mitze was going to make another failure. Agnew, however, made a mistake, for Honus banged one up against the right-field fence for a single and Zacher scored the winning run.

Score:

LOS ANGELES.

	A.B.	R.	B.H.	S.B.	P.O.	A.	E.
Akin, 3b	2	0	0	0	0	1	0
Bernard, rf	4	0	0	0	2	0	0
Daley, cf	3	0	0	0	0	0	0
Moore, lf	4	0	0	0	1	0	0
Metzger, ss	1	1	0	1	2	5	0
Delmas, 2b	0	0	0	0	1	4	0
Dillon, 1b	2	0	0	0	14	1	0
Smith, c	3	0	0	0	2	2	0
Agnew, p	3	0	0	0	0	3	1
Grindle, x	1	0	0	0	0	0	0
Totals	23	1	0	1	24	16	1

OAKLAND.

	A.B.	R.	B.H.	S.B.	P.O.	A.	E.
Pfyl, 1b	4	0	2	0	10	1	0
Hoffman, rf	4	0	2	0	1	0	0
Maggert, lf	4	1	1	0	1	0	0
Cutshaw, 2b	3	0	0	0	2	5	0
Zacher, cf	3	1	2	0	2	0	0
Hetling, 3b	3	0	0	0	0	2	0
Wares, ss	3	0	1	0	2	2	0
Mitze, c	4	0	2	0	8	2	0
Ables, p	4	0	0	0	1	1	0
Totals	30	2	9	2	27	13	0

x—Batted for Akin in ninth.

SCORE BY INNINGS.

	1	2	3	4	5	6	7	8	9	
Los Angeles	0	0	0	0	1	0	0	0	0	—1
Base hits	0	0	0	0	0	0	0	0	0	—0
Oakland	0	0	0	0	0	1	0	1	x	—2
Base hits	0	1	0	1	1	1	1	2	x	—9

SUMMARY.

Two-base hit—Pfyl.
Sacrifice hits—Delmas, Dillon, Cutshaw, Hetling.
Bases on balls—Agnew, 4; Ables, 5.
Struck out—By Agnew, 3; Ables, 4.
Hit by pitcher—Akin.
Double play—Delmas to Dillon.
Time of game—1h. 45m.
Umpire—Finney.

VICIOUS RINGSIDE CRAB DUE TO BE THROWN OUT.

THE resignation of Charley Eyton as referee of the Pacific Athletic Club is the first gust of a storm that is about due to blow that offensive pest—"The Crab"—out of the world of sport.

No one objects to honest noise; good-natured rooting adds spice to the game. It even adds a little to the gayety of nations when the bleachers speak up and tell the umpire his decision is rotten.

But when the crabs at the ringside shriek out "Greaser" and "yellow streak" at a gentlemanly, decent little Spanish boy and call out "skunk" at a colored boxer and howl low, offensive insults at the referee that they wouldn't dare say to him face to face, the limit has been reached.

There seems not to be any very good reason why a howling fool who sits in the middle of the grand stand should be allowed to spoil the pleasure of every one else by bawling out gutter insults.

He's Seen at the Ball Game and the Ringside.

The boisterous crab that is killing legitimate sport and making all true sportsmen disgusted with the game in which he appears.

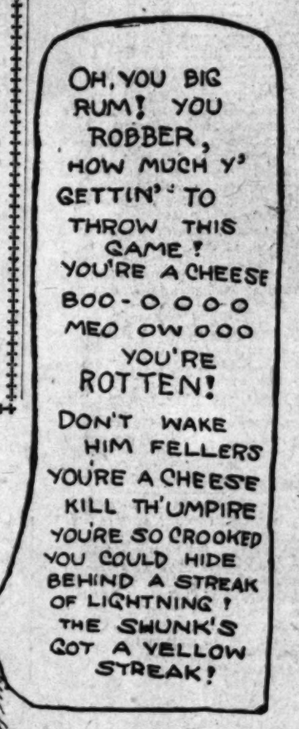

It's Come to This.

EYTON'S RESIGNATION CAUSED BY HOODLUMISM, IT IS THOUGHT.

CHARLEY EYTON last night resigned his position as official referee for the Pacific Athletic Club by mailing a letter to President-Manager Tom McCarey.

Eyton's action has been expected for some time, although he is too game a sport to permit himself to be driven from the ring by adverse criticism, it is known that he is sick of the hoodlum element that makes all decent sportsmen disgusted with fight crowds and some baseball fans.

In regard to this feature, Eyton said last night:

"Hoodlumism is rampant in all professional sports, and unless it is obliterated we must expect them to deteriorate. I wish further to say that hoodlumism is not found in the gallery alone, as I find that the majority of the so-called 'rough necks' are down in the reserved section, where they can gamble, and where the picking is 'soft.'

"In my opinion, if they would prohibit betting on all boxing contests it would improve the sport 100 per cent."

Eyton would not say that this hoodlum tendency had driven him to resign, but those who have been close to him say that he does not consider it worth while to engage in controversies with persons over whom a moral victory would be wasted, and at whose hands a defeat would be disastrous.

The referee simply gave business reasons as his motive for resigning. In his letter to McCarey he said, in part:

"Dear Sir: Owing to the somewhat premature rumor of my retirement, I consider it due you as the president of the Pacific Athletic Club that I make a formal announcement of my resignation as your official referee.

"I wish to convey to you my sincere regret at having to sever my connection as referee, but you can rest assured that having been a student and a lover of the art of boxing for the past twenty years, that I will do whatever I can at all times in an unofficial capacity to keep the boxing game on the high plane to which you and I have elevated it after years of hard and conscientious effort. I wish to congratulate you for having kept the sport in a cleaner condition than any other city or country in the world.

"Sincerely, CHAS. EYTON."

Manager McCarey said last night that he could hardly believe Eyton would resign as referee. He said he had not yet received such a resignation, and refused to discuss a successor.

When pressed, he said he knew of persons here who would make good officials, and that if forced to it he would not be averse to importing a man from San Francisco, but that he believed Eyton would stick in his position.

Get the Hook.

BASEBALL CRAB INFESTS STANDS.

GRAHAM SAYS FANS SHOULD NOT ABUSE UMPIRE.

Ideal Baseball Fan May Be a Gentleman and Yet Let Out a Little Noise, But He Must Not Become Personal in His Remarks—Hen Berry Pokes Fun.

The abusive baseball crab of the bleachers and the grand stand is becoming a nuisance which the better class of fans are disgusted with. This kind of a man picks out a convenient seat and vomits billingsgate language at an umpire and at the managers and players that is a detriment to the game.

President Graham, of the Pacific Coast League, believes that it would be easy for park officials to request such persons to remain quiet or conduct themselves more decorously. In a special dispatch to The Times last night Graham said:

"Within reason, the baseball fan has a right to criticize the umpire as to his decision. That's one thing that he pays his money for, and the reason that he attends ball games—to express himself.

"A fan should not become abusive at an umpire—not be personal in his remarks. If he wants to take exception to a ruling in the proper manner I can't see that there is any objection to be raised, but if he becomes abusive it is easy enough for one of the park attaches or a special officer to step up quietly to him and ask him to hold himself a little more within bounds.

"An ideal baseball fan can be a gentleman at all times and still let out a little noise. There is all outdoors for his noise to explode itself and he isn't going to offend most people just because he is a trifle noisy, if he keeps his language within bounds."

President Henry Berry, of the Los Angeles club, says that the abuse of umpires is prevalent all over the country and that the proper way to do away with the habit is for the better class of fans to ridicule such persons and for the papers to poke fun at them until they stop.

—Many of the better class of fans, however, believe that the baseball officials should exercise their rights and cause arrests for disturbing the peace

(Continued on Second Page.)

The Greatest Yet.

OCEAN-TO-OCEAN YACHT RACE PLAN.

Southern Yachtsmen Expect to Promote Big Event.

Opening of Panama Canal to Be Celebrated.

Hundreds of Eastern Racing Craft Expected Here.

Plans for holding the biggest ocean-to-ocean race ever held in the history of yachting are being formed by Commodore Dan H. Laubersheimer, Vice-Commodore Warren Wood and Rear-Commodore Hubbel of the South Coast Yacht Club and other yachtsmen of Southern California. They are getting busy in an endeavor to pull off a race from New York to Los Angeles immediately upon the opening of the Panama Canal, in which hundreds of the big racing yachts of the east coast will be invited to participate.

For this purpose the directors of the club, in session in the office of Commodore Laubersheimer yesterday afternoon, considered for several hours the best method of boosting yachting in southern waters, and a committee was appointed, Commodore Laubersheimer, Warren D. Wood, A. Lester Best, C. W. Hubbel and F. C. Millard, to meet with the Southern California Yacht Racing Association officials in this city Monday. At this meeting the joining of the association by the South Coast Yacht Club will be considered from the club's standpoint, and it is expected that an agreement will be reached whereby all yachtsmen will be represented from the southern part of the State.

LOTS OF WORK.

It is believed by officials of the club that an active association will be required to handle the yachting situation after the opening of the big ditch, because it is the firm conviction of every local Corinthian that hundreds of the big auxiliary yawls and schooners, representing an expenditure of millions of dollars on the east coast, will visit the Panama Canal and then come to the San Diego and San Francisco expositions. It is the object of the yachtsmen to make the trip of the big yachts from the East a huge ocean-to-ocean race, and every effort will be made by local Corinthians to carry out a successful event.

Frank A. Garbutt, the millionaire yachtsman, owner of the big schooner Skidbladnir and over a dozen launches and smaller boats, attended the meeting and deeded the "Santa Catalina Perpetual Challenge Trophy" to the South Coast Club. The cup consists of a huge silver plaque, representing Catalina Island, Point Fermin and the channel between.

The cup was won by Joe Fellows in the motorboat Campbell on Sunday, Garbutt's Mystery coming in third. Warren Wood, with the Iroquois, has challenged for the cup, and the next race will be held on July 1, when Garbutt's boat, Coey Dunkelberger's Eclipse and several other fast motorboats will enter the sixty-six-knot event.

BOAT CLUB ELECTION.

The Nominating Committee of the Los Angeles Motorboat Club last night prepared a list of candidates for officers of the club for the ensuing year. The nominees are: Commodore, E. J. Louis; vice-commodore, Roy L. de Camp; rear-commodore, Roy C. McClay; additional directors, Roy F. B. Shaver, Clarence J. Black, O. C. Smith and Dr. W. N. Vilas. Any member of good standing is qualified to nominate any further members. The election will be held June 30.

LACROSSE GAME.

The Los Angeles Lacrosse Club is to play the Shamrocks at Fiesta Park Sunday afternoon. The contest is to begin at 2:30 o'clock and no charge will be made for admission to the stands.

Greatest Ever.

ROAD-RACE BOOSTERS READY FOR FOURTH OF JULY MOTOR CONTEST.

THAT there will be an exodus of Los Angeles autoists to Bakersfield for the automobile road race the Fourth of July seems certain after the visit of W. E. Drury, who is in charge of affairs for the Kern County Merchants' Association. He left Los Angeles yesterday with hthe assurance that at least twenty entries can be secured for the race, which promises to be the biggest event of the kind ever pulled off in the West.

Among the automobile men in this city who are interested in the contest are W. E. Bush, the Pierce-Arrow man, who has suggested the tour to Kern county July 2, and Ed Featherstone, who is interested in the big event and who hopes to be with the cavalcade which will make the run across the valley to the race center.

Harvey Herrick, who returned from Phoenix in the E.M.F. will not be able to go to Bakersfield this week, but will make the trip this coming week in a National to look over the course. He is to pilot the big 40-horse-power car in the free-for-all.

Just what part Wild Bill Ruess will take in the race is uncertain at this time. Bert Dingley will drive his Pope-Hartford, but there is also a possibility that Ruess will handle a stock Pope-Hartford in the big stock event. Bill has gone back into the racing game again.

There is enough interest shown in Los Angeles to assure Drury that his race will be an event worth traveling to Bakersfield to see. The roads into Kern county are in good shape and the run will be made through the San Francisquito Canyon.

While it is impossible to state just how many cars will be used in the run it is a certainty just now that the four will be the largest ever pulled off over the valley route. The Pierce-Arrow man will make the run as technical representative for the Automobile Association of America.

Others who will journey to Bakersfield are Edward G. Kuster representative for the contest board of the A.A.A. He will drive his Stoddard-Dayton there. E. Roger Stearns will make the trip and there is a possibility that a Velie will be started in the big event.

Clarence Bricker will als odrive to the race course. His Croxton speedster will be there and this car will bear watching. It is the machine that has come to stay and a stock car has already been shipped from the factory specially for this race.

Frank Howard, the Buick man, will be there and a Buick will be started in the big road race. Louis Nikrent will drive. This car is the same type as the fast machine which made the run to San Diego in record time. It is a speedster which can make from seventy to eighty miles an hour and will bear careful watching during the race.

This means a long list of local motorists who will tour to Bakersfield for the race which is now being planned and which will be an event worth striving for. The rich purse hung up for the contest assures the support of the motor men and also makes certain an entry list that will include some of the best drivers now before the public.

EFFORTS TO MATCH CYCLONE AND PAPKE.

CHICAGO, June 13.—Efforts are being made to match "Cyclone Johnny" Thompson with Billy Papke, the fight to take place in Gary, Ind., July 4. Thompson already has given his consent to the match and the promoters have cabled Papke.

By reason of having defeated Sullivan middleweight champion of England, last week Papke lays claim to the middle weight championship of the world. Thompson disputes any claims that Papke makes and says he is the champion. He claims the title by virtue of having won a decision over Papke in Australia last winter.

Polo Bugs.

BENNETT BETS AWAY HIS BEARD AND HIS WIFE HUNTS POLICEMAN.

[BY DIRECT WIRE TO THE TIMES.]

NEW YORK, June 13.—[Exclusive Dispatch.] On seeing early today her husband's face, Mrs. Adelaide Bennett ran in search of a policeman at once. While she was telling Bicycle Policeman Moore that an intruder was in her room her husband came along. It took several minutes for him to convince her that he was her husband, but he finally succeeded and she allowed him to go back home with her.

Mrs. Bennett's husband, E. Sanford Bennett, used to be in the British army. He learned polo while stationed in India. He also grew a beard. If he had not done that the mistake made in the Bennett home at No. 372 Fairmont place, in the Bronx, would not have occurred.

Near the Bennett home is a saloon kept by one Meyer. Mr. Bennett sometimes calls there. Another occasional visitor is Thomas Reardon, who lives in Crotona avenue. Interest in the recent polo match was rife one evening when Reardon and Bennett met there just before the second game.

"We can lick the English at polo or anything else," declared Reardon. "Bet you a nice new hat you don't do it this time," challenged Bennett.

After some time several suits of clothes had been bet with $25 in real money. Then Reardon had an inspiration.

"I'll bet you $25 more against that lovely auburn beard of yours the Americans win," said he.

"You're on," said Bennett.

It is a matter of history that Bennett lost his bet. He did not visit Meyer's place after the game, but a committee waited on him and, although he offered $100 to call the bet off, he was forced to go to a barber shop where the beard was removed.

A party at Meyer's followed the loss of the beard, and then Bennett went home. Mrs. Bennett was asleep and he was careful not to awaken her. When she woke up after daylight she saw a strange face. With a scream she ran from the room to the police booth at the southern boulevard.

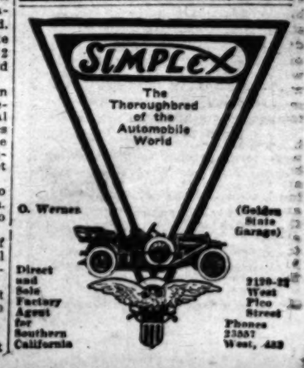

He Likes It.

GOVERNOR ROOTS FOR SACRAMENTO.

Senators Lose to Seals In First Contest.

Fitzgerald Gets In Bad In Eighth Inning.

Lerchen Falls Down When He Makes Error.

[BY DIRECT WIRE TO THE TIMES.]

SACRAMENTO, June 12.—[Exclusive Dispatch.] Gov. Hiram W. Johnson, Appellate Justice Albert G. Burnett, and the members of the State Board of Equalization were among the record-breaking Tuesday crowd which turned out to welcome the Senators home today.

The Seals showed a disposition to throw the game in Sacramento's face early in the game. They came back strong in the eighth and put across five runs, which gave them the first game of the series by a score of 6 to 1.

Going into the eighth inning, the Senators led by a 2 to 1 score, their lead having been presented to them through the combination of Jimmy Shinn's base running and costly errors on the part of the Seals' infield. With one out in the eighth, Weaver and Tennant found Fitzgerald for clean doubles down the third base line and the score was tied.

Then was the time when Fitz should have been sent to the bench. Old Jawn might not have been pleased with such a proceeding, but he would have at least retired with a far cleaner slate than stared him in the face after the visitors had piled up four more runs in that frame. Pretzel Lerchen figured prominently in the next course, which was served up, by making his only error of the day, thus marring the phenomenal fielding exhibition which he had put up prior to that frame.

Lerchen booted Mohler's drive; Shinn came through with a wild peg to Dannig on Madden's hit down the third base line, and Berry and Miller proceeded to add to the slaughter by landing on Fitzgerald for a single and a triple respectively.

Five runs went across in that frame, and with Bullet Miller growing stronger all the way, despite the weak support which had been given him in the opening frames, the Senators never had a chance to send another tally across. Score:

SAN FRANCISCO.

	A.B.	R.	B.H.	S.B.	P.O.	A.	E.
Shaw, cf, lf	5	0	1	0	2	0	0
McArdle, 3b	4	0	0	0	2	1	0
Weaver, ss	5	2	2	0	2	2	1
Tennant, 1b	5	1	2	0	4	1	1
Melchoir, rf	4	0	0	0	1	0	0
Mohler, 2b	4	1	1	2	2	1	2
Madden, cf	1	1	0	0	0	0	0
Powell, lf	3	0	1	0	2	0	0
Berry, c	3	0	1	0	2	1	1
Miller, p	4	0	1	0	0	0	1
Totals	36	6	10	2	27	9	6

SACRAMENTO.

	A.B.	R.	B.H.	S.B.	P.O.	A.	E.
Shinn, 3b	4	2	1	2	1	2	2
O'Rourke, 2b	4	0	2	0	1	2	1
Van Buren, cf	4	0	1	0	2	0	0
Dannig, 1b	4	0	0	1	14	0	0
Mahoney, rf	4	0	0	0	0	0	0
Warren, lf	4	0	2	0	0	0	0
Thomas, c	4	0	0	0	5	1	0
Lerchen, ss	4	0	0	0	2	4	1
Fitzgerald, p	3	0	0	0	2	4	0
Totals	34	2	6	3	27	14	4

SCORE BY INNINGS.

	1	2	3	4	5	6	7	8	9	
San Francisco	0	0	0	1	0	0	0	5	0	—6
Base hits	0	1	1	1	0	1	1	4	1	—10
Sacramento	1	0	0	0	1	0	0	0	0	—2
Base hits	1	1	2	1	2	0	0	0	0	—6

SUMMARY.

Three-base hits—Weaver, Tennant, Miller. Two-base hits—Weaver, Tennant, O'Rourke (2), Shinn. Sacrifice hit—Berry. Bases on balls—Off Fitzgerald, 2. Struck out—By Miller, 8; by Fitzgerald, 5. Double plays—Melchoir to Tennant; Lerchen to Dannig. Time—1h. 50m. Umpire—Hildebrand.

LAST PRACTICE TODAY.

Los Angeles' High Rugby Squad Is to Close Spring Work—Coach Noble Pleased.

The Los Angeles High Rugby squad is to hold its last session of spring practice this afternoon at Fiesta Park. Coach Ralph Noble has been putting the boys through the various training stunts thrice weekly since the middle of April, and he is satisfied with the results that have been accomplished.

Little other than drilling in the fundamentals of Rugby has been attempted. Many of the boys who have turned out for practice have had no experience, and, consequently, the coach had to devote most of his time to showing the recruits how to handle themselves as well as the pigskin.

Among the new material that Noble is handling are several boys who show promise of making good at the English game. Brooks, a sturdy youngster, who is one of the hardest workers in the squad, has shown unusual ability for a raw recruit, and, if he keeps on improving, undoubtedly will have a good chance to make a backfield position on the first team next fall.

Noble intends to start the regular fall training season the day school reopens in September.

Third Match Off.

NEW YORK, June 13.—Continued inclement weather necessitated today an indefinite postponement of the third international polo match and the visit of the English players is regarded as ended.

JOHNNY KLING DECIDES TO STICK.

[Associated Press, Night Report.]

CHICAGO, June 13.—After purchasing transportation and arranging to leave with his wife and child for his home in Kansas City, John C. Kling, the veteran catcher of the Chicago National League Club, who was traded to the Boston Nationals, suddenly changed his mind.

He held a conference with President Russell of the Boston club at 7:30 o'clock and at 9:30 o'clock he was on the way to Pittsburgh with the team. Kling claims he will receive a large bonus from Boston for accompanying the team.

SCORES OF MAJOR AND MINOR LEAGUE GAMES.

NATIONAL LEAGUE.

	Played.	Won.	Lost.	P.c.
Chicago	50	32	18	.640
New York	51	32	19	.627
Philadelphia	52	31	21	.596
Pittsburgh	50	28	22	.560
St. Louis	50	27	23	.540
Cincinnati	53	24	29	.462
Brooklyn	51	18	33	.353
Boston	52	12	40	.231

MAKES CLEAN SWEEP.

CUBS GO TWELVE FRAMES.

[ASSOCIATED PRESS NIGHT REPORT.]

CHICAGO, June 12.—Chicago made a clean sweep of the Boston series here by winning the final game in twelve innings. McTighe pitched a fine game but was a little wild and Pfeiffer was hit for a home run in the tenth by Goode. Score:

Chicago, 5; hits, 8; errors, 4.
Boston, 4; hits, 16; errors, 3.

Batteries: Ritchie and Graham; McTighe, Pfeffer and Rariden.

Umpires—Klem and Emslie.

MATTY DOES IT.

GIANTS DEFEAT REDS.

[ASSOCIATED PRESS NIGHT REPORT.]

CINCINNATI, June 12.—"Matthewson pitched" is the story of the game in which New York defeated the locals.

New York, 5; hits, 11; errors, 1.
Cincinnati, 1; hits, 11; errors, 2.

Batteries: Matthewson and Myer; Fromme, McQuillen and Clarke.

Umpires—O'Day and Brennan.

CARDINALS WIN.

HARD-FOUGHT CONTEST.

[ASSOCIATED PRESS NIGHT REPORT.]

ST. LOUIS, June 13.—St. Louis won the final game of the series with Philadelphia today. It was the hardest-fought game played here this season. The local's thirteen hits were good for twenty-six bases and the visitors earned sixteen bases on their eight hits.

Philadelphia, 8; hits, 8; errors, 3.
St. Louis, 10; hits, 13; errors, 0.

Batteries: Ewing, Rowan and Moran, Dooin; Golden, Salee, Harmon, Steele and Bresnahan.

Umpires—Finneran and Rigler.

ELEVEN INNINGS.

PIRATES FINALLY WIN.

[ASSOCIATED PRESS NIGHT REPORT.]

PITTSBURGH, June 13.—Pittsburgh defeated Brooklyn in eleven innings today. Brooklyn tied the score in the sixth by scoring two runs. Pittsburgh won in the eleventh before a man was put out. Score:

Pittsburgh, 4; hits, 12; errors, 2.
Brooklyn, 3; hits, 6; errors, 0.

Batteries: Leifield and Gibson; Schardt, Rucker and Bergen.

Umpires—Eason and Johnstone.

AMERICAN LEAGUE.

	Played.	Won.	Lost.	P.c.
Detroit	51	32	14	.723
Philadelphia	48	31	17	.646
Chicago	44	24	20	.545
Boston	48	26	22	.542
New York	47	25	22	.532
Cleveland	52	26	26	.333
Washington	50	17	33	.340
St. Louis	50	15	35	.300

PLANK BLANKS 'EM.

STRIKES OUT TEN MEN.

[ASSOCIATED PRESS NIGHT REPORT.]

BOSTON, June 13.—St. Louis suffered another shut-out here today. Plank struck out ten men. Score:

St. Louis, 0; hits, 4; errors, 2.
Philadelphia, 6; hits, 10; errors, 2.

Batteries—Lake and Clarke; Plank and Thomas.

VAUGHN'S TWIRLING.

YANKEES WIN THIRD.

[ASSOCIATED PRESS NIGHT REPORT.]

NEW YORK, June 13.—The locals made it three straight over Cleveland, winning a game featured by Vaughn's fine pitching today. Score:

Cleveland, 1; hits, 6; errors, 2.
New York, 5; hits, 10; errors, 1.

Batteries—Kaler and Lands, Vaughn and Sweeney.

GAMES POSTPONED.

[ASSOCIATED PRESS NIGHT REPORT.]

BOSTON, June 13.—Boston-Detroit game postponed, rain.

WASHINGTON, June 13.—Washington-Chicago game postponed; rain.

AMERICAN ASSOCIATION.

	Played.	Won.	Lost.	P.c.
Kansas City	55	33	20	.623
Columbus	56	34	22	.607
Minneapolis	59	32	27	.508
Milwaukee	58	29	29	.500
Louisville	57	28	29	.491
St. Paul	61	28	33	.448
Toledo	59	26	33	.441
Indianapolis	58	22	36	.379

YESTERDAY'S GAMES.

At St. Paul—Louisville, 2; St. Paul, 0.

At Kansas City—Toledo, 9; Kansas City, 7.

At Milwaukee—Indianapolis, 0; Milwaukee, 6.

At Minneapolis—Columbus, 4; Minneapolis, 2.

EASTERN LEAGUE.

	Played.	Won.	Lost.	P.c.
Rochester	47	33	14	.702
Baltimore	47	28	19	.596
Toronto	49	27	21	.563
Buffalo	43	23	20	.535
Montreal	46	22	24	.489
Jersey City	42	18	24	.429
Providence	47	18	31	.340
Newark	45	15	30	.333

YESTERDAY'S GAMES.

Toronto, 5; Buffalo, 6.
Providence-Newark, rain.
Baltimore-Jersey City, rain.

SOUTHERN LEAGUE.

	Played.	Won.	Lost.	P.c.
New Orleans	42	34	14	.654
Montgomery	51	29	22	.568
Birmingham	53	28	25	.500
Memphis	53	26	28	.472
Chattanooga	51	24	27	.471
Atlanta	48	22	26	.458
Nashville	52	23	29	.442
Mobile	53	23	30	.434

YESTERDAY'S GAMES.

Birmingham, 8; Nashville, 7.
Mobile, 0; Chattanooga, 2.
Montgomery, 3; Memphis, 4.
New Orleans, 1; Atlanta, 2.

WESTERN LEAGUE.

	Played.	Won.	Lost.	P.c.
Denver	48	32	15	.680
Pueblo	43	28	17	.622
Lincoln	47	28	19	.596
Sioux City	46	25	23	.521
St. Joseph	53	26	25	.510
Omaha	49	23	26	.469
Topeka	49	22	27	.449
Des Moines	51	9	42	.176

YESTERDAY'S GAMES.

At Denver—Denver, 2; Omaha, 0.
At Topeka—Topeka, 3; St. Joseph, 6.
At Lincoln—Des Moines, 3; Lincoln, 2. (13 innings.)
At Pueblo—Sioux City, 5; Pueblo, 4.

FORTY PINK IMMORTALS.

NO. 7. WILLIAM H. SIBBALD.

IF YOU were to take the head of William H. Sibbald (metaphorically, of course—not necessary to remove the bean from the stalk) and draw a line from the apex of the dome to the tip of the nose, and then bisect the line (being careful not to incise the scalp,) you would find that the halfway point is marked by a delicately curled lock of blond hair.

No matter whether you make this investigation on a Sunday or a Wednesday, on election day or the Fourth of July, on Christmas or John Smith's wedding day, the curled lock will be in its place, holding the fort as steadfastly as the Statue of Liberty or Joseph Cannon.

It is not the accidental sort of curly lock that looks as if it just happens there; it conveys the impression of deep purposefulness, of a well thought out plan. A marine artist could use it for a model of a wave-crest breaking upon the beach. Pictured by itself it might be taken for an unusually robust interrogation mark.

But the great thing about it is that it is always on the job. No matter how many hundreds of tourists register at the Alexandria in the day, and have to be distributed into their suites, the curl never wavers, never wilts, never shows any sign of depression. Chief Clerk Sibbald's chief distinguishing mark has weathered a hundred conventions, conclaves, grand lodges and reduced rate excursions, and the memory of man cannot recall a day when it has not been true to its trust.

This may seem a whole lot of attention to pay to a single curl of regular hair, but while this would be the case with the common, or garden variety, with Sibbald the curl is an index of character as perfect as a whole volume of Henry James's psychology. If you study that immutable curl, and get onto its curves thoroughly, you know Sibbald from the ground up.

Those who don't know anything about it have an idea that all a hotel clerk has to do is keep a list of his empty rooms, and as travelers arrive shuffle them around until the vacancies are filled. Not such.

The hotel clerk has to have the diplomatic talents of a foreign ambassador and the wiliness of a Chinese gambler. He has to make the man who wants a single room without a bath feel like a millionaire, and at the next moment with a tactful but unquailing glance subdue the owner of a dozen trusts so that he will apologize for asking for what he thinks he wants, and take what he is offered instead. This is the meaning of the Sibbald curl. It indicates no mere hirsute mannerism, but a frame of mind—the habits of a lifetime.

Also there is a certain aloofness about it that quickly discourages anyone who is tempted to become unduly familiar through the expansive, all-embracing Sibbald smile, which is as perpetual and unfailing as the curl. The curl lets it be known most emphatically that while the smile is a trade mark, a sort of decoration to the hotel, it must not be imposed upon. The curl never allows its domination to be questioned for an instant. It tolerates the smile, but pays no tribute.

This dignified reserve, typified by the significant curl, reminds one that, although everyone worth knowing in Los Angeles, and thousands more all over the world, are acquainted with the proprietor of the curl, hardly a dents concerning his life outside of the Alexandria Hotel. A few of the elect know that he was born in New York, lived a few years in Saginaw, Mich., where his father owned a lumber business, and where he acquired his habit of always persevering in sawing wood, and then put in a dozen years in Chicago. This was where he embarked in the hotel business, at the Clifton House, and his twelve years' residence in the Windy City prepared him for a better life. So he came to Los Angeles, and has been here for seven years, always smiling and always wearing the curl.

It will be remembered that last Fourth of July one James J. Jeffries and one Jack Johnson discussed their opposing theories of the superman in Reno. A lot of people were expressing their opinions as to the outcome of the event, a few days before it transpired, and Sibbald expressed his views in terms of a large wad of gold. His winnings were variously rumored as being from $5000 to $8000.

That evening he reported at the desk for duty as usual at 6 p.m., and his curl hadn't varied the fraction of an inch.

Literally, he never turned a hair.

BASEBALL CRABS.

(Continued from First Page.)

after proper warnings have been given. Many fans have been seen to leave the grand stands or change their seats from the vicinity of these "crabs," at Washington Park, with the remark that they can't enjoy the game with such hoodlums about.

Many a ball player has gone wrong from continued abuse from the bleachers—the kind that he cannot get back at.

GETTING READY FOR SAVANNAH RACE.

[ASSOCIATED PRESS NIGHT REPORT.]

SAVANNAH (Ga.) June 13.—Upon receipt of a telegram from President Taft, announcing that he will designate the fifth Thursday in November as Thanksgiving Day, Secretary Arthur W. Solomon of the Savannah Automobile Club forwarded the application of this club to the Automobile Club of America for a sanction to run the grand prize race over the Savannah course November 29.

The American Automobile Association has asked permission to hold the Vanderbilt cup race on November 26 here. It is generally conceded these dates will be granted.

YESTERDAY'S RACING RESULTS.

LATONIA (Ky.) June 13.—Leamance and Countless today furnished the most exciting finish of the meeting thus far when the former won the fifth race, a handicap, by a nose.

Both came down the home stretch neck and neck and in a driving finish Leamance gained the decision. Colston ran a good race in the fouth event, winning rather handily.

Four and a half furlongs: Matt Eubanks won, Cynosure second, Robert third; time 0:54 3-5.

Five furlongs: Booby won, Peeping second, Gagnant third; time 1:01 2-5.

Six furlongs: Bayerin won, Emily Lee second, Golden Agnes third; time 1:15.

Mile and twenty yards: Colston won, Hazel Burke second, Bettie Sue third; time 1:41 3-5.

Mile and seventy yards: Leamance won, Countless second, Polls third; time 1:43 1-5.

Mile and a sixteenth: John Louis won, Fort Johnson second, Spindle third; time 1:47 4-5.

SALT LAKE RACES.

SPOHN IS SENSATIONAL.

[ASSOCIATED PRESS NIGHT REPORT.]

SALT LAKE (Utah) June 13.—Fair fields featured the racing at the Lagoon track this afternoon. The feature of the card was taken by Spohn. He trailed Miles O'Connell until they reached the stretch, then ran ran over him, winning by five lengths. Results:

Four and a half furlongs, purse: Horus, 112 (Walsh,) won; Free, 109 (Cavanaugh,) second; Nada Mas, 109 (Radtke,) third; time, 0:54 4-5. Narfi, Change of Air, Lady Mint, Mono Lake and Staede also ran. Horus and Narfi coupled in betting as Berry entry. No separate betting.

Five furlongs: Dell, 93 (Hopkins,) won; Annie Wells, 109 (Jensen,) second; Descendant, 109 (Kirschbaum,) third; time, 1:00 2-5. Royal Stone, Altair, Mona Lisa, Frank G. Hogan, Ed Holly, Byron and Ampedo also ran.

Mile, selling: Acumuen, 109 (Anderson,) won; Workbox, 112 (Cavanaugh,) second; The Monk, 110 (Boland,) third; time, 1:41 1-5. God Father, Madeline Musgrove and Charlie Rothschild also ran.

Futurity course, purse: Spohn, 111 (Mentry,) won; Myles O'Connell, 112 (Walsh,) second; Lomond, 114 (Jensen,) third; time, 1:08 4-5. Little Marchmont, Dennis Stafford and Lecar also ran.

Mile and twenty yards, selling: Sticker, 107 (Walsh,) won; Necklet, 107 (Anderson,) second; Elgin, 113 (Kederis,) third; time, 1:43 1-5. Star Actor, Edwin T. Fryer, Ben Uncas, Greenbridge and Bon Ton also ran.

Six furlongs, selling: Billy Myer, 112 (Kirschbaum,) won; Almeta Hamilton, 103 (Hopkins,) second; Quick Trip, 112 (Reynolds,) third; time, 1:14. Osaudene, New Capital, Kuropatkin and Lucille Manley also ran.

Elements Victorious.

GERMAN AVIATOR FREY MANGLED; STORM BEATS CRAFT TO EARTH.

[ASSOCIATED PRESS NIGHT REPORT.]

VITERBO (Italy) June 13.—The German aviator Frey, who started from Rome at an early hour this morning on the last stage of the Paris-to-Turin race, met with disaster in the mountainous territory between Viterbo and the capital. The other contestants who got as far as Rome had given up, but Frey could not be persuaded from making the attempt to reach Turin, although warned that almost insurmountable difficulties lay in his way.

Only a few miles out of Rome he encountered a heavy fog and lost his course. Soon he drove into a terrific storm of rain and hail. He tried to rise above the clouds, but his machine refused to respond. Suddenly it swooped downward and the aviator lost all control. It fell into a ravine and was wrecked. That Frey was not killed was due to the heavy helmet protecting his head and the marshy ground into which he plunged, en, while he was badly cut about the face.

When a Red Cross searching party from the San Martino station on Monte Cimone found him he had lost much blood and was almost unconscious, buried under the aeroplane. The aviator was able to tell of having been lost in the fog, although he could give no reason for the fall. Frey's wife is now in Florence, where she hoped to be present at the landing of her husband. It is expected she will come here tomorrow.

QUICK FISHING TRIP.

Ed Tufts, J. A. Fairchild, Walter Hodge and W. H. Holmes went to Mathiesson Lake yesterday in Fairchild's Lozier and fished for black bass. The party left here at noon and asserted that they would have their lines in the water three hours later. They made good and came back last night with fine strings of fish. The Potrero Fishing Club has placed half a dozen rowboats on the

Both Satisfied.

WEIGHT QUESTION AT LAST SETTLED.

Compromise Effected Between Welsh and Baldwin.

Will Get on Scales at Four Thirty o'Clock.

Freddie Is Decided Favorite Over Bostonian.

[BY DIRECT WIRE TO THE TIMES.]

SAN FRANCISCO, June 13.—[Exclusive Dispatch.] Freddie Welsh and Matty Baldwin settled their weight difference tonight after a conference that lasted something like an hour. As a result of their mutual concessions, the two lightweights will make 133 pounds at 4:30 in the afternoon, and have agreed to be in the ring not later than 9 o'clock at night, ready for their match. No referee was named tonight, but articles will be drawn and signed tomorrow afternoon and the referee picked probably not later than Saturday.

The terms of the compromise show concessions by both boys. Welsh, who originally wanted catchweights, finally settled upon 3 o'clock in the afternoon as the hour for weighing, while Baldwin held out for the weight to be at 6 o'clock in the afternoon. It was Promoter Clark who suggested the compromise and finally induced the boxers to split it in half.

"I didn't like to give in," said Manager McLean, "especially since Baldwin is down to 133 pounds already, but there were a number of things that induced me. It was not to get the money, but simply because we are strangers here on the coast and the club has expended considerable money in making its preparations."

Baron Long, speaking for Welsh, also had an explanation to fit the occasion.

"It was not so much a matter of the weight that concerned Welsh," he said, "as it was getting that bother over at an early hour in the afternoon, so that we would be undisturbed. He would have been willing to make 131 pounds, or even 130, at 3 o'clock in the afternoon if he could have secured a good bet from Baldwin. He can make the weight without any trouble."

Welsh is already a decided favorite over Baldwin, the odds having been established at 10 to 6 that the Welshman will win from the Bostonian. It is likely also that the price will go to 2 to 1, chiefly because Welsh is known here and Baldwin is a stranger.

FORD REACHES YUMA.

Fillmore in Touring Car Crosses the Desert and Follows Tracks of the E.M.F. Pathfinder.

Eylar Fillmore in the Ford car Eylar Fillmore in the Ford car, reached Yuma last night after a fierce run across the desert. He followed the tracks of the E.M.F. pathfinding car for the Los Angeles-Phoenix road race and covered a large part of the course, but took the railroad ties at Andrade. This is the only section of the route the Ford did not cover on the roads which are marked plainly by the tracks of the Morgan and Wright nobby tread tires. These tracks will remain for some time, at least until rains fall.

Gen. Francisco Quijada gave Fillmore a pass at Mexicali and although the Ford party was advised to remain on this side of the line Fillmore took a chance and shot through the lines and reached Yuma safely. He will continue to Agua Caliente and on into Phoenix. Today his route lies through the desert to Deep Wells and to Middle Wells.

"When I was in doubt as to the right road I followed the tracks of the E.M.F.," said Fillmore today. The route is marked plainly enough. The Ford is working fine and we will get to Phoenix with the car in splendid shape."

AMERICANS SHINE AT HORSE SHOW.

[ASSOCIATED PRESS NIGHT REPORT.]

LONDON, June 13.—At the continuation of the international prize show at Olympia, Walter Winans swept the board in the light-harness horse class, taking the first, second and third prizes with Eros, Chanticleer and Elf, respectively, Col. Axworthy, bred by J. H. Shults of New York, in reserve.

J. M. Smith of Boston won third honors in the class for novice horses between 15 and 15.2 hands, with Nimble.

W. H. Moore's Kra and Bruno took fourth place for novice tandems.

Five prizes in the jumping round for the whole course were divided among three French, one Belgian and one English officer.

White Marsh, ridden by Lieut. Johnston of the Seventh Cavalry, Fort Riley, Kansas, and Roustabout, ridden by Capt. George Widener of the Eleventh Cavalry, Fort Oglethorpe, Ga., showed up well.

Paul D. Cravath's Dr. Crockett won second prize for riding horses over 15.1 hands. Judge Moore's Memento captured fifth prize in the harness class for novice horses between 14 and 15 hands.

AVIATOR MUELLER SERIOUSLY INJURED.

[ASSOCIATED PRESS NIGHT REPORT.]

MAGDEBURG (Germany) June 13.—Aviator Karl Mueller, in attempting a landing today at the National Aviation Circuit race, fell with his biplane from a height of about 125 feet, suffering a concussion of the brain. At the hospital it was thought that he would recover.

Lindpainter Koenig, Buschner, Laitsch, and Wittenstein, all of whom covered the first stage from Berlin to this city within the prescribed time, continued this morning on the second leg to Schwerin. The distance from Magdeburg to Schwerin is 113 miles. They were accompanied by Eugene Weinczierz, who, however, had not been able to complete the first scheduled flight. Lindpainter, Koenig and Weinczierz reached their destination this afternoon.

PIKE'S PEAK IS AVIATORS' GOAL.

COLORADO SPRINGS (Colo.) June 13.—Plans for an aviation meet

Times Directory of Automobiles
Auburn
Alco
Brush
Bargains
Bergdoll
Croxton
Chanslor & Lyon
Cameron
Diamond Tires
Emergency
Empire Tires
Excelsior
Enger "40"
Ford and Velie
Garage
Goodyear
Halladay
Haver Six
Lexington
Marmon
Motor Car Supply
New Parry
National
Penn 30
Perkins
R S
Rambler
Reliance
Schacht
Twitchell
Warren-Detroit

record for the altitude at which flights will be commenced, were completed here today when a contract was signed between Wright Brothers and the committee in charge of the carnival to be held here in August to commemorate the thirty-fifth anniversary of the admission of Colorado to the Union, and the fortieth anniversary of the founding of this city. The flights will be made on August 2 and 3.

Colorado Springs is 6000 feet above sea level. It preliminary

MORNING

Mr.

E WE GET O

BY J. ALEX. SLOAN.

can middle- the English before Hugh on and won e he lost in to return of the am- have been greatest in- bed to the division. He es several orld on fire . He kept he bumped d then he temporarily, restige later ing Ketchel

apse before Tommy An- he took on oon in the all of his ntered the and finally ping a de- Thompson. 't give the much con- nt to Eng- experience n overrated not been never have e by the less than ighters had went times g Sullivan of the pe- and, which as long as n the title them suc-

mpanied by string of challenges he English paid very ation, who much press

n into ac- ke largely merican to Sullivan mer Thun- ever, pro- he prob- epted the

nt further d in guar- fered $10,- percentage a middle- e, in Eng- ly close to ourse the said more, ghtweights, have never

as a test sure came d Sullivan had it not riority of and would did.

Papke is the slug- have ever

Sectional Competition.

LAY DESTINED TO TOP AMERICAN GOLF TOURNE

ry Club is ay Friday er the Tom en its links nearly all a Golf As- n been re- East are ably more this year. t was in- contestants the opin- that the to become conducted ation. umber of represen- over the the tour- sectional ly every represen- ity is in- the tour-

ons, John elder, W. . F. Wil- kson, the Angeles ran play- almost t possi- Sev- the links ded to be and the which he s, but by t, play- ected for

their consistent playing. They the game thoroughly.

The Country Club team will handicapped on account of havi play on a new course that canno put into shape this season to com favorably with the many ea courses. It probably will be a before the links will be in first- shape as nature will have to pro a better growth of grass than graces the course. However, a of men is busy with various form apparatus, getting ready for the Friday and the players will have satisfaction of knowing that they competing under the best pos conditions to be had at the new q ters.

RACING ON DIRT TRACKS TABO

[ASSOCIATED PRESS NIGHT REPORT

CHICAGO, June 13.—A decision the Chicago Motor Club to prohi automobile racing on dirt tracks f lowed an investigation by the co ner's jury yesterday into the c cumstances that led to the death Marcel Basle, who was killed Saturday at Hawthorne track.

While the test of a dozen witnesse at the inquest developed the fa that Basle's death was due to ine perience in handling a machine and not to any carelessness on th part of the officials in charge of th meet, it was decided the surer wa of preventing similar accident would be to refuse sanction to an more dirt track meets.

Kid McCoy may be given a to show just how far he ca back in the next ten days. T insists that he is ready to go i ring at once, but the promo Hammond, Ind., who are figur staging a bout between McCoy Chicago light heavyweight w see him in action before signi up. Kid says his past record a present looks should be enou convince anyone that he can have ever the present crop of "white h

Mr. Wad Says That Sometimes It Doesn't Pay to Work Like a Beaver!

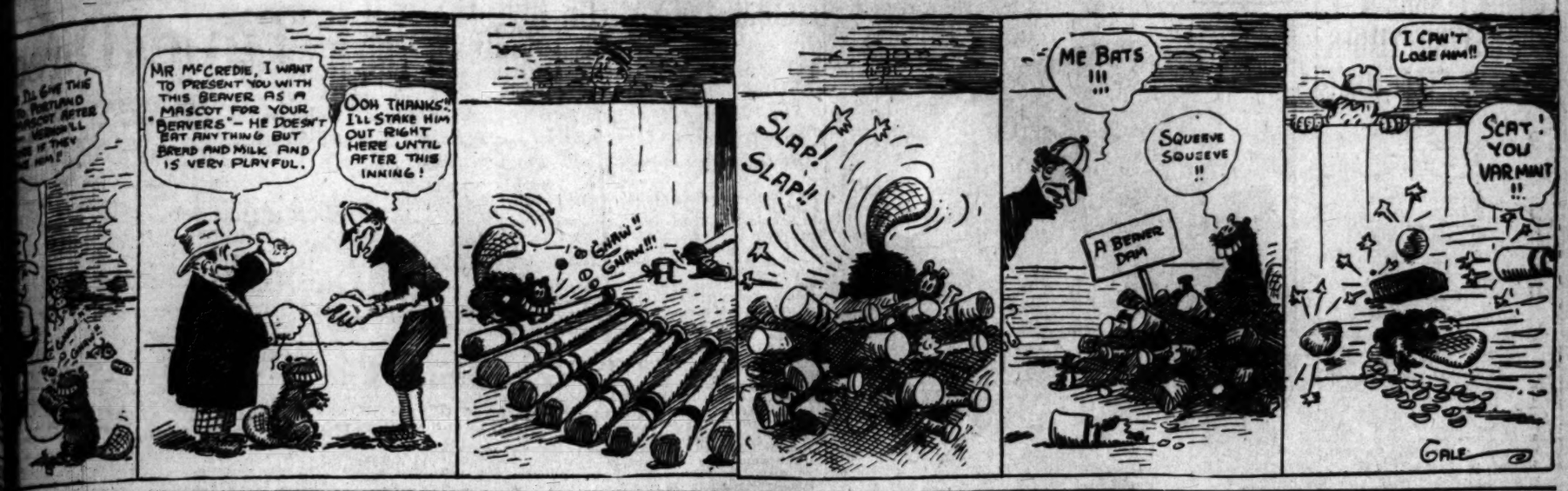

RE WE GET OFF.

BY J. ALEX. SLOAN.

seen. He knows only how to tear in and mix and unless the boxer is a wonderful defensive man he hasn't much of a chance.

Right now in this country there are several promising middleweights who want to get a crack at the successor to Ketchel and with the dearth in first-class bouts that now exists there ought to be plenty doing for Papke when he returns home.

I met a friend of the Illinois Thunderbolt the other day from Kewanee, and he told me that he had a cable from Papke stating that as soon as his wife could travel he would leave for America.

I met Cyclone Johnny Thompson a few minutes after he had heard of the outcome of the Papke-Sullivan battle and I asked him if he would fight the Kewanee lad again if the opportunity were presented and he smiled and said he guessed that Papke wouldn't direct any challenges toward him.

But Thompson will find out when Papke returns to America that he will insist on a return match. Over in England Papke heard the reports of Thompson's battle with Kelly and was surprised that Hugo didn't put the Sycamore pugilist out inside of ten rounds.

If these two men should be matched by some club near Chicago the Windy City fight fans will flock to the ringside in greater numbers than they did to see Kelly and Thompson.

Immediately after his battle with Freddie Welsh is over "Matty" Baldwin will be given a chance to meet Micky Sheridan, the tough little Chicago lightweight. Welsh will probably outpoint Baldwin in the San Francisco bout, but the big advantage the Boston boy has in physical strength will probably save him from a knockout.

Tony Caponi has gone to Winnipeg to finish his training for Langford. Manager Jack Cinsella of the Canadian Club says that the Italian and the Boston Tar Baby will draw the biggest house that ever turned out to see a battle in the far northern city. What's the use of paying big money for good bouts when you can pay less and draw more people—and kill the game?

Battling Nelson has started in training for his bout at Vancouver on July 1. The Dane really looks good and seems full of ambition, but the scars are there that tell of what the great little lad has gone through, in the years that have passed over his head. Many of his friends think he will come back, but that seems out of the question. However, I think he still has several good battles left in him.

Kid McCoy may be given a chance to show just how far he can come back in the next ten days. The Kid insists that he is ready to go into the ring at once, but the promoters at Hammond, Ind., who are figuring on staging a bout between McCoy and a Chicago light heavyweight want to see him in action before signing him up. Kid says his past record and his present looks should be enough to convince anyone that he can whip the present crop of "white hopes."

Sectional Competition.

PLAY DESTINED TO TOP OF AMERICAN GOLF TOURNEYS.

their consistent playing. They know the game thoroughly.

The Country Club team will be handicapped on account of having to play on a new course that cannot be put into shape this season to compare favorably with the many eastern courses. It probably will be a year before the links will be in first-class shape as nature will have to provide a better growth of grass than now graces the course. However, a crew of men is busy with various forms of apparatus, getting ready for the play Friday and the players will have the satisfaction of knowing that they are competing under the best possible conditions to be had at the new quarters.

RACING ON DIRT TRACKS TABOO.

[ASSOCIATED PRESS NIGHT REPORT.]

CHICAGO, June 13.—A decision by the Chicago Motor Club to prohibit automobile racing on dirt tracks followed an investigation by the coroner's jury yesterday into the circumstances that led to the death of Marcel Basle, who was killed on Saturday at Hawthorne track.

While the test of a dozen witnesses at the inquest developed the fact that Basle's death was due to inexperience in handling a machine of too narrow a tread on the dirt track, and not to any carelessness on the part of the officials in charge of the meet, it was decided the surer way of preventing similar accidents would be to refuse sanction to any more dirt track meets.

SEAMEN'S STRIKE CALLED.

International Union Sets Today for the Beginning of It—Proclamation in Antwerp.

[ASSOCIATED PRESS NIGHT REPORT.]

SOUTHAMPTON (Eng.) June 13.—The long threatened strike of the International Seamen's Union has been definitely fixed to commence tomorrow.

IN ANTWERP ALSO.

ANTWERP, June 13.—The seamen's union has posted a manifesto proclaiming a strike and inviting all to adhere. As a result coal trimmers and firemen on the Red Star steamship Finland, due to leave for New York Saturday, refused to sign contracts. The burgomaster has summoned representatives of the ship owners to meet at the City Hall tomorrow to consider means for settling the disputes.

UNANIMOUSLY RESOLVED.

AMSTERDAM, June 13.—At a meeting here tonight members of the Seamen's Union unanimously resolved to proclaim a general strike tomorrow.

NO STRIKE IN BOSTON.

BOSTON, June 13.—The seamen on British steamers now in United States ports will not strike in response to the strike called.

ENDEAVORERS IN SESSION.

OAKLAND, June 13.—Preceding the forty-sixth annual session of the California conference of the United Brethren church, the California branch of the Young Peoples Christian Endeavor Union, began the two-days' session of its seventeenth annual convention here tonight. On Thursday morning the California conference will be opened by Bishop William Bell of Los Angeles.

Those Bakersfield road race boosters stirred up considerable excitement while they were here. That road race looks like the real thing.

Shirley Christy, secretary of the Arizona Territorial Fair Commission, looks enough like Teddy Roosevelt to have been mistaken for the former President last night in the lobby of the Hotel Alexandria.

George Purdy Bullard is going to Bakersfield to look over the road race course there. He is anxious to find out all he can concerning any big motor event held in the West. He will be accompanied by Mrs. Bullard and they will make the trip this coming week.

There is to be a banquet tonight at Levy's given in honor of the visiting Arizonian delegation of road racers. Among those who are certain to be present is Shirley Christy. Of course George Purdy Pathfinder Bullard will be toastmaster.

Don Lee is trying to break every record which has existed since Adam was a boy. He is clipping them off in record time in San Francisco. That run to Sacramento was a crack-a-jack.

Speaking about that San Diego record, Bert Latham made a run that was a hummer when he drove the Kissel Kar to the southern city in 4 hrs. 16 m. That was going some as the run was made over the old roads. Now the course is eighteen miles shorter and the roads are excellent almost all the way. This record is official. The Kissel started from The Times office and was checked in officially at San Diego.

Anyone owning a "Mosquito" hound is asked to call on Shirley Christy. The Arizona man is anxious to secure a fine specimen of this articular breed of pups.

Who said the automobile racing game was dead? Speak again, please, I cannot hear you. Oh yes, the old game is dead, but this new real stunt, where records are made officially and where the cars are tuned to racing pitch. Is that dead? Well, I think not.

Did you say there was to be a race between Teddy Tetzlaff and George Adair. No but there is to be a contest. It is a question as to who holds the broad grin record.

What is Fred Pabst doing in the North? Suppose he is driving the Cadillac into record fame. He is a great driver. He holds the long distance record from Santa Barbara to Los Angeles. It took him two days and a half to make the drive and he was lost for a night in Calabasas.

Joe Brown was almost shot in the foot by an insurrecto. Too bad. If he had been shot in the head he would not have been injured in the least. The bullet would have bounced through and George Adair might have lost his life.

Couldn't we paint a few more signs on the Cadillac? The car looks good, is good, and the only mistake that was made is that at least a square inch of space is left on which there is no letters.

Bill Ruess has the record-breaking fever. He is there with bells when it comes to tearing things to pieces. Bill has a hunch that he can rip some of the existing marks into threads. It is a cinch that he can and I'm willing to back Bill every time.

Bert Latham says 4 hrs. 16 m. is slow now. He thinks the San Diego run can be made in 3 hrs. 15m. Well perhaps it can if the right man is at the wheel.

Good-by Drury, old boy. You are the right goods when it comes to boosting a road race. Wish I had seen you while you were here, but anything you send will be appreciated. That Bakersfield race is going to be a hummer.

SOUTHERN YACHTING NOTES.

BY BERT S. COLEMAN.

FRANK PASCAL, Scott Thompson, Ray Fulwiler and Richard Wing of Long Beach returned yesterday from a hunting trip to Clemente Island in the launch Eagle, and report a lively séance with the ocean between Catalina and Clemente on their return. Huge breakers broke over the boat from end to end, they assert, and they had to hang on for their lives. Richard Wing managed to secure two fine goats, one with a very long set of horns.

Willard Buchanan, owner of the pleasure launch Ventura, named after his sloop, which he sold recently to San Diego people, had a cruising party out on Sunday to watch the return of the motor-boats from around Catalina Island. Buchanan will do considerable cruising among the islands this summer with the Ventura.

Percy Eisen made a trip to the island on Sunday in his sloop Merlin returning yesterday after a pleasant cruise. With him were William Keim, Marko Germain, Ed Eisen and Allen Archer, all of Los Angeles. The Merlin will do considerable racing this summer with the smaller boats of the South Coast fleet.

Frank Hay, owner of the classy yawl Winsome, is having the boat thoroughly overhauled, scraped and varnished at the shipyards in Terminal. Frank prides himself on having the richest looking boat in southern waters, and is sparing no pains to keep the boat up. He is signing on his old crew of two years ago, and after the Sunset Club regatta will go to Santa Barbara, San Francisco and possibly to Seattle, during which cruise he will endeavor to secure a large number of entries for the Honolulu race of 1912.

Redondo is becoming anxious to figure in the motor-boat and sailing events which are being pulled off in the channel this year. The Chamber of Commerce of that resort is preparing to put up a handsome cup to be raced for. The Idle Hour, which entered too late in the race on Sunday to count much, will be tuned up for the next race around Catalina Island, which is scheduled for July 1.

When asked yesterday if he would take up the challenge of Warren Wood for another race around Catalina with his Campbell, against Wood's Iroquois, Joe Fellows replied that he would, and it appears that a second race will be held on July 1, the date selected by Wood. Frank Garbutt is also agreeable for the race to be held for the ice cup he is having made as a perpetual challenge cup. His stipulations is that no entries of any kind of boats are barred. Wood does not care how many entries there are as long as he has another chance at Fellows with his engine going well. Garbutt, naturally, will not race for his own cup, but will take part in other motor-boat events during the summer with his fast Mystery. Consequently, it is now certain that the second race will be held with even more entries than before. The race Sunday made a wild hit with the natives at the water front and everybody who loves gasoline is getting into the game.

Commodore Dan H. Lauberaheimer, of the South Coast Club had a party of friends out for a cruise to the Isthmus Sunday in his comfortable yawl, Royal. With his friends he took part in the University Club jinks and had a fine time. With him were William T. Craig, O. R. W. Robinson, Dan Carter and other members of the club.

An interesting feature of the jinks at the Isthmus Sunday was the strange adventure of Harry Mellen on his sloop, Portola. Mellen is inclined to the simple life and retired early to sleep aboard the Portola, the rest of the party being ashore celebrating. When Mellen awoke he found that some strange influence had picked his boat up and dropped her a mile or so away from the Isthmus close to a few jagged rocks. He reported the strange occurence to his friends, who, after having some fun, told him they had towed the boat out while he was asleep. The treats were on him and he took it humorously.

Morgan Adams, owner of the racing sloop Mah-pe, had a pleasant sailing party to Dimmick's Saturday and Sunday. With him were Chet Moore, Raymond and J. H. Adams, the latter being the father of the owner, who went sailing on the "Mop" for the first time. He was greatly delighted with the big boat.

Harry Wyatt, with his Valkyrie, and A. E. Bosbyshell, with his Shadow, enjoyed a cruise to the island Sunday, each being accompanied by a large party of friends and Corinthians. These boats seldom miss an outing at week's end, and with Hubbell's Edna, run to the island on a regular schedule each week. They don't appear to miss any sport to be enjoyed on the water.

The race for the Rear Commodore's cup by the South Coast Club on Sunday was postponed until next Sunday because all the craft available for the race went cruising Saturday class and will make an interesting race, and did not return in time for the event. The boats are of the Q and R. class and will make an intereting race, as this is a new feature started by the energetic regatta committee.

The Sunset Yacht Club of Long Beach will hold a race off the Virginia Hotel next Sunday afternoon for the Commodore's cup. The race was postponed by the regatta committee out of courtesy to the South Coast Club races, but it will be sailed next Sunday and promises to arouse interest among the Corinthians of the beach resort. The Columbine is the fastest of the smaller boats, but as she belongs to the donor of the cup she will not be raced. The Venus, Oleta, Diana B, Katrine, Arrow and Enchantress are entered. It is expected that a couple of fast craft in the South Coast Club, whose owners belong to both clubs, will enter the event as they are not eligible for the South Coast event Sunday.

These two boats are the Mah-pe and Mischief I, which may enter during the week. The race is to be sailed under the Sunset Yacht Club rules.

Bids for three gigantic steel towers for a wireless station of the Navy Department will be opened in Washington on June 17. The towers will be erected on the government reservation at Arlington, Va. The tallest will stand 600 feet. The others will each be 450 feet high. The wireless plant will have a radius of about 3000 miles.

S+Q=M

When it comes to tires the formula is simple:—

Skill + Quality = Mileage.

High mileage tires require greatest skill in making; highest possible quality of material.

No concealment is possible; like murder, poor quality will out. Make sure of the right formula by specifying

GOODRICH TIRES

THE B. J. GOODRICH CO., Akron, Ohio.
Los Angeles—408 WEST PICO ST.

MOTOR CAR DEALERS ASSOCIATION DIRECTORY

Apperson & Reo — LEON T. SHETTLER, 688 S. Grand Ave. Main 7034. Home 10167

Autocar — M. S. BULKLEY & CO, N.E. Cor. Main and Washington. Sunset South 4946; Home 22927

Buick and Oldsmobile — HOWARD AUTO CO. Tenth and Olive. Home 60009 Main 9040

Chalmers — HUDSON WESTERN MOTOR CAR CO. Main 3196 727 South Olive Street Home 10789

E-M-F- "30" — Flanders "20." Garford Trucks and Pleasure Cars LORD MOTOR CAR CO. 1032 S. OLIVE STREET Main 5470. Home 10348

Elmore and Stearns — AND OHIO ELECTRIC. ELMORE MOTOR CAR COMPANY 742 South Olive Street. Bdwy 3834 Home 4208

Franklin — R. C. HAMLIN, Twelfth and Olive Sts. Main 404. Home 60349.

Jackson and Fuller — CHARLES H. THOMPSON. 1012-14 S. Main St. Broadway 1947 Home F8390

Knox, Staver-Chicago — Doerr Motor Car Co., 1205 South Olive St. Main 7853. Home F5647.

Locomobile — LOS ANGELES MOTOR CAR CO., Pico and Hill Sts. Main 2514 Home 24684

Matheson-Overland — RENTON MOTOR CAR CO. 1230 S. Main St. Main 1058 Home10799

Mercer — MERCER AUTO CO. Home 60151; Main 8680. 1217-31 S. Flower St.

Mitchell — GREER-ROBBINS COMPANY, 1501 South Main St. Broadway 5410 Home 22813

Pierce-Arrow — W. E. BUSH, 1227-9 South Main St. Broadway 2961 Home 21183

Pope-Hartford — Wm. R. Ruess Automobile Co., Cor. 10th and Olive. Main 7278 Home F5839

Premier — PREMIER MOTOR CAR CO., Main 679. 1127 SOUTH OLIVE STREET F2684

Pullman — MILLER & WILLIAMS, 1140 South Olive St. Broadway 2907 Home F2942

R & L Electrics — R. & L. Electric Auto Co., 2114 W. 7th St., Opp. Westlake Park Phones—53026; Wilshire 154.

Regal — BIG 4 AUTOMOBILE CO., 1047-49 SOUTH OLIVE Home F2533

Stevens Duryea — EASTERN MOTOR CAR CO., 825-827 South Olive St. Main 2965 Home F2965

Thomas & Cole — Grundy Motor Sales Company 842 South Olive Street Main 2191 Home 10927

Waverley Electric — Salesroom. Garage and Charging Station, 1875 West Washington St. Phone 72850. West 4017. W. A. EVANS, Agt.

Winton — W. D. HOWARD MOTOR CAR CO., 1238 S. Flower St. Broadway 4180. Home F5809

DELCO DESTROYS PERSPIRATION ODORS from all parts of the body. Harmless, antiseptic. Sold by Drug Stores ..... 25c OR SEND PRICE TO HEPTONIC CO., LOS ANGELES, CAL.

BRENT'S — 712-714-716-718 SO. MAIN ST. THE GREAT CREDIT HOUSE. Real Spot Cash Prices. EVERYTHING FOR THE HOME. Furniture—Rugs—Stoves.

Kahn's Korrect Klothes — 321 West Fifth Street — Old "Express" Bldg.

Peripatetic.

CORSON CLARKE A THEATRIC TINKER.

Farceur Wanders at Will Around the World.

With a Talented Wife and a Trunkful of Plays.

Ready for Any Emergency, from Grave to Gay.

BY JULIAN JOHNSON.

Harry Corson Clarke, comedian who is summering in Los Angeles, is much like the traveling tinker of other days, who carried in his kit everything from a set of hames to lace and knitting needles.

Clarke isn't acting just now, but he and his wife—Margaret Dale Owen—go along equipped with dramatic materials varying from full-grown plays to fifteen-minute sketches, farces, tragedies, comedietias and miniature melodramas.

Theoretically, he is on his way from London to Australia, where he is booked to play this fall, but the Lord only knows where is will wind up. He may next be heard of propagating an Ibsen series in Timbuctoo.

The miracle has happened to Harry Corson Clarke. One of the cleverest light comedians in America, he was stricken about ten years ago with dyspepsia, indigestion, a general strike and all other ailments that may happen to a man's innards. He slowly went down, out and into complete eclipse. The newspapers referred to him sadly as a matter of near history, and there was always a sort of soft-music accompaniment to their stories.

Then Harry Corson Clarke wholly disappeared, and the doctors quit buying summer places and motor cars.

Folks thought that he had passed like the wonderful one hoss shay—all up at once in a puff of dust.

Then Harry Corson Clarke reappeared, in Europe and perfect health.

How did he do it?

He doesn't know. He didn't dope it back, nor Mrs. Eddy it. He believes he just wished it on himself.

He appears to be in perfect health now, but he still has one bad habit which interferes with his acting.

Astounding combination—Clarke is an actor and a money-maker.

This is almost as bad as the old-time "lawyer and honest man" yarn, but Clarke is the exception who proved the rule.

Clarke's investments turned out well, and when it comes to acting, he is like the small insurrecto who wouldn't go to school. He don't have tuh unless he wants tuh."

So much of the time he don't.

One of his most recent dramatic accruments was engrafted in Holland. It is an intense, terrific little sketch called "Vollendam." Clarke sailed at the Dutch capital, and immediately acquired the American rights, consistent translation, honest-to-Holland costumes and a set of Delft crockery.

He and Mrs. Clarke are at present ensconced in apartments at Sixth and Rampart streets. From their windows they behold the ocean when their imaginations are working well, listen to the flowers grow, see the climate, and—when the dope is mixed and the needle sterilized—think of themselves as living in California forever.

In the days when plutocrat Clarke had to get down and dig for his living like any other theatrical hired man he was accounted one of the foremost English-speaking farceurs.

I am wondering if local audiences will see him in any of his roles this summer.

CHESS NOTES.

The appended game, played in the inter-city match between teams of Los Angeles and San Diego, is the second won by J. E. Woodbury, of the local team, against Fred C. Perrigo, closing the contest at Board 11. The white pieces were played by Dr. E. R. Graham up to move 6, after which his ill health compelled the substitution of Mr. Woodbury, whose management of the game shows accurate analysis of the position inaugurated by a brilliant sacrifice of his bishop on move 17, followed by a precision of execution which allowed black no respite until the announcement of mate at move 32.

FRENCH DEFENSE.

J. E. Woodbury, Los Angeles. White.	F. C. Perrigo, National City. Black.
1P—K4	P—K3
2P—Q4	Kt—KB3
3Kt—QB3	P—Q3
4B—QKt5ch?	P—B3
5B—Q3	B—K2
6Kt—B3	Castles
7P—K5	PxP
8KtxP	QKt—Q2
9 Castles	Kt—Q4
10P—B4	P—QB4
11Kt—K2	KtxKt
12BPxKt	P—B3
13Kt—B4	BPxP
14Q—R5	Kt—B3
15QxKP	Q—Kt3
16Kt—R5	B—Q2
17B—KR6	PxB
18Q—Kt2ch	K—B2
19Q—Kt7ch	K—K
20RxKt	Q—Q3
21P—Q5!	K—Q
22RxRP	QxP
23RxRP	Q—Q5ch
24K—R	QxQ
25KtxQ	B—KB3
26R—Q	BxKt
27RxB	R—QB
28B—Kt5	K—QB2
29QRxBch	K—Kt3
30RxPch	K—R4
31B—B4!	R—QR

White announced mate in three moves. The game could have been prolonged by black playing 31R—B8ch, followed by 32P—B5; a longer mate could then have been announced by white.

Miss Virginia Berry,

who will play the leading role in "The Open Door," Mrs. E. K. Foster's dramatization of a story by Robert Louis Stevenson, at the Friday Morning Club, June 30.

Back Home.

VIRGINIA BERRY GOT START HERE.

TO APPEAR AT CLUB WHERE SHE FIRST TREAD BOARDS.

Pretty Ingenue Will Play Leading Role at Friday Morning Club Where She Occupied Small Part Six Years Ago—Henry Miller Says Has Great Future.

Miss Virginia Berry, who is to play the leading role in "The Open Door" at the Friday Morning Club, June 30, is a young Los Angeles girl who has made her success as an actress in the East. She is visiting relatives here and resting after a strenuous year in stock.

Miss Berry recieved her first dramatic training at the local Belasco Theater when George Barnum was director, and he gave her her first role, "Lulu," in "Are You a Mason;" but, oddly enough, her very first appearance on any stage was in a playlet given before the Friday Morning Club five or six years ago.

Members of this club, remembering the little girl who played the boy's part in "The Turning of the Page," will be especially interested in her return to their stage in a leading role. Since leaving here, she has played with eastern stock companies, on the road in Savage productions and with Henry Miller's "Great Divide" company, in which she played Polly Jordan, following Laura Hope Crew, who is now a star. Mr. Miller unhesitatingly declares that Miss Berry will be the leading ingenue on the American stage. In her four years' theatrical experience she has played everything from Shakespeare's Puck to the broad comedy part of "Samathy" in Quincy Adams Sawyer. Her preference is for poetic and romantic roles.

The part of Blanche de Malehort in "The "Open Door" will give her the best opportunity she has had in her home town.

ONE DEAD, ONE MISSING.

Six Other Men Seriously Injured in Albany Fire That Causes Heavy Loss. Result of Explosion.

[ASSOCIATED PRESS NIGHT REPORT.]

ALBANY (N. Y.) June 13.—One man is dead, one is missing and six others are in a serious condition, as the result of an explosion in the distilling room of the Albany chemical works on Van Rennselaer Island this afternoon.

The fire destroyed the greater part of the plant, causing a loss estimated at $100,000 and threatened the plants of the Standard and Texas Oil Company, where 4,000,000 gallons of oil and gasoline are stored.

The missing man is Frank F. Adams, superintendent of the works, who was seen to fall inside the burning building.

The Coronation Hat.

Fore and aft, a godsavetheking drama in two acts. Personally, the Pink thinks the hat is a flivver alongside of what's under it. That "what" is Miss Bertie Wiles, of the Hartman company, and her own beauty backs the hat into the vintage of '96 class.

The Times Contest.

LIEBER TAKES THE HURDLES AND JUMPS HIS SCORE TO THE HEAD OF THE LIST.

Street Railway Man Opens the Throttle and Discards His Brakes in "The Times" Greater Contest—Leaders Very Close Together—New and Sensational Stunts May Be Looked for in the Race for This Week's Prize.

IT SEEMS as though the electrical engineer and his street railway friends have got very busy in the last twenty-four hours, for L. O. Lieber of Los Angeles jumped from 37,968 to 62,522 points yesterday. This places him in first position in The Los Angeles Times Greater Contest, giving him a lead over Burns of 4000 points, and over Scott of about 10,000 points.

Alys Sweet also went up a peg, and now has 16,623. Among the other leaders there was no great change for the reason that very few of them made any report yesterday.

There is something for you prospective contestants who have not yet entered, to think about in the above figures. Lieber has been in this contest hardly two weeks, having entered when the high man had over 20,000, yet this morning he is traveling along comfortably and piloting the balance of the contestants in his race for the top prize.

It is not at all impossible or improbable that one may enter now or even a little bit later and still be able to go to the top of the list in a short time.

It is must be remembered that this contest is just about one month old, yet in that short time there have been many changes in the relative standing of contestants, and among those now having more than 10,000 points, the majority entered after the contest had been running for some time.

It must be remembered further, that the best of the contest is yet to come, as it will run for several months longer, and it is among the possibilities that the final winner has never entered as yet.

The method of procedure to win one of the 100 or more prizes in this contest is simple. All that one has to do is to secure subscriptions to The Times. This ought not to be difficult when the advantages of this newspaper are considered, especially in an intelligent reading community like Los Angeles.

There is little chance of argument or discussion in proclaiming the merits of The Times. Its long record, its constant battle at all times for the upbuilding and improvement of the great Pacific Southwest, its unexcelled telegraph and local news service, its preeminent Sunday Magazine section, its many special features which are peculiar to, and exclusive with The Times, all go to make it a paper that has no duplicate in the world. A paper of the size of The Los Angeles Times is large enough for London, New York or any other metropolis, and yet not too large for Los Angeles.

These facts combined with intelligent effort are quite sufficient to place any energetic contestant well up in the list of prize winners in this contest.

The prizes, a list of which is given here, are intrinsically the best all along the line ever offered in a contest of this character by any newspaper. Every prize is just exactly as we state in the list, and the winner is going to receive just what he wins. In every case where a house and lot is offered, do not forget that these are not ready-made houses or houses built to sell; but that the winners will have the privilege of selecting their own plans and specifications for building their own homes just as they would were they to engage a contractor and pay him for the work themselves. In this way the winners of these houses are going to receive the full amount in actual value and not a job lot of houses that were built to sell on the installment plan. With the exception of a few proprietary articles offered as prizes, nearly all of the list will be for your own selection, The Times merely giving you an order for the amount of the particular award you may win, so that you may exercise your own taste in selecting that article yourself.

THE SCHOLARSHIPS.

Elsewhere will be found a nomination certificate and a coupon calling for one point in the forthcoming scholarship contest. This contest will open on Monday, June 26, immediately after the close of the public school term, and all students who care to compete for the scholarships will be eligible as contestants. It is desirable that those determining to enter should fill out a nomination coupon and forward it to the Scholarship Editor as soon as possible, in order that their names may be enrolled as contestants; and that they may be supplied with the proper stationery and receipts with which to do their work.

It is scarcely necessary to say very much regarding The Times Annual Scholarship Contest, except that this will be the eleventh. For ten years past these contests have been of incalculable value to those desiring to secure a better and higher education than their means would ordinarily permit. Hundreds of young men and women living in Southern California have participated in these contests and have been recipients of scholarships which they have earned; and it is safe to assume from the statements which they make to The Times, that they have been vastly benefited.

The Scholarship Contest is essentially a part of the Greater Contest, but it will be conducted as an entirely separate and distinct department. Those entering the scholarship contest will have their points credited to that department only, and their credits will not apply in any way toward any other prizes except the scholarships offered. On the other hand the credits of those participating in the general contest will have no application whatsoever on the scholarship contest.

Hereafter all subscription credits reaching The Times office before 12 o'clock daily will be announced in the paper the following day. All credits from coupons clipped from The Times will be posted every Wednesday and announced in the totals on Thursday of each week.

For this week, ending at noon Saturday, June 17, two prizes of $25 each will be awarded to the male and female contestants scoring the highest number of subscription points for the week.

For the month of June $300 in prizes, consisting of three prizes each to male and female contestants will also be awarded. These are specified below.

RULES OF THE TIMES CONTEST.

All contestants agree to conform to the rules.

Any man or woman, boy or girl of good character residing in Southern California or Arizona, is eligible to this contest.

The Contest Manager reserves the right to reject any nomination.

No employee or member of the family of any employee of The Times is eligible.

All subscriptions to obtain credits must be paid in advance.

Subscriptions from newsdealers will not be allowed to be taken by any contestant.

Transfers of subscriptions from one name to another at the same address are not permitted.

Points will be credited at noon each day (except Sunday,) and vote announced in The Times of the following day.

No contestant will be allowed to participate in other newspaper contests while engaged on this.

The Times reserves the right to alter any conditions of this contest except to reduce the value of prizes.

POINT SCHEDULE.

Points or Votes in this Contest will be credited as follows:

5-Year Subscription (new)	10,000
5-Year Subscription (old)	5,000
3-Year Subscription (new)	7,500
3-Year Subscription (old)	3,750
2-Year Subscription (new)	3,000
2-Year Subscription (old)	1,500
1-Year Subscription (new)	1,000
1-Year Subscription old)	500
6-Months' Subscription (new)	450
6-Months' Subscription (old)	225
3-Months' Subscription (new)	200
3-Months' Subscription (old)	100
2-Months' Subscription (new)	150
2-Months' Subscription (old)	75
1-Months' Subscription (new)	100
1-Months' Subscription (old)	50

SUNDAY TIMES

1 Year (new)	400
1 Year (old)	175
6 Months (new)	175
6 Months (old)	75

SUNDAY TIMES SUBSCRIPTION RATES

1 Year	$3.50
6 Months	2.00

CONTESTANTS' BULLETIN. JUNE 14, 1911.

L. O. Lieber, Los Angeles	62,543
A. S. Burns, Los Angeles	53,568
John Scott, Jr., La Habra	52,260
Minnie Lichner, Alhambra	29,237
William Sherman Hall, San Fernando-Pasadena	23,054
Mrs. H. W. Cole, Los Angeles	19,909
Harry Miehle, Riverside	19,055
Lillian Blood, Los Angeles	18,514
Alys Sweet, Los Angeles	16,623
Lee Germain, Los Angeles	15,451
Lewis P. Black, Monrovia-Duarte	10,150
Lois Irene Benton, Azusa	9,474
A. B. Eells, Ventura	9,335
Robert Neiman, Highland	9,109
Edward M. Davis, Los Angeles	8,928
George H. Anderson, Glendale	8,447
H. F. Barton, Glendale	8,328
Geoffrey A. Parkes, Pasadena	6,919
Pearl O'Connell, Norwalk	6,661
Audrey Waldier, Anaheim	6,650
Jean Hirlart, Los Angeles	6,533
Russell Kreichbaum, Los Angeles	6,461
Myra L. Greenway, So. Pasadena	5,705
Ina Smith, Artesia	5,547
Clarence Hopkins, Burbank	5,246
E. Jack Bussell, Los Angeles	5,221
W. C. Woodworth, Covina	4,400
Clara B. Moulton, Santa Ana	4,104
Margaret Ingraham, Los Angeles	3,787
H. S. Charles, Los Angeles	3,740
Oscar Willenberg, Los Angeles	3,229
Mrs. S. L. Watson, Westminster	3,205
Preston Marahburn, Orange	3,144
Frank C. Marter, Fullerton	3,100
J. F. Keller, Ocean Park	3,032
Elmore J. Sanders, San Jacinto	3,035
Ottina Pearl Peterson, San Pedro	2,840
Alita Seely, Huntington Beach	2,662
Marie Rerick, Los Angeles	2,659
Esther Leguinazaval, Los Angeles	2,647
Clair Tucker, Upland	2,636
George Brunmier, Corona	2,553
Anson Pitcher, Glendale	2,406
Donald Huff, Hollywood	2,207
Carl Harvey Cuddeback, L. A.	2,200
James Arthur Murdock, Westminster	2,112
Mary Collins, Fullerton	2,100
Harold Snyder, Alhambra	2,028
Margaret Fritsch, Inglewood	1,923
Alyce L. Larrieu, Los Angeles	1,889
Florence V. Knight, Los Angeles	1,807
Austin Fasvel, Los Angeles	1,737
Mrs. F. E. Wilcox, Los Angeles	1,678
Fred W. Stein, Los Angeles	1,660
Ercyl M. Dowling, Cucamonga	1,644
L. B. Benson, Los Angeles	1,642
Helma Schmidt, Los Angeles	1,615
Mrs. M. E. Martin, Los Angeles	1,586
F. A. Martin, Los Angeles	1,557
Sadie M. Dunseath, Los Angeles	1,511
George Jahlinger, Los Angeles	1,491
Alison Joly, Los Angeles	1,468
Mrs. Bert Peacock, Los Angeles	1,384
George J. Ashton, Los Angeles	1,380
Saul Brown, Los Angeles	1,314
Dora Metcalf, Inglewood	1,300
Max Weiss, Los Angeles	1,271
Miss Fay Evans, Los Angeles	1,256
Ercel Morey, Willowbrook	1,237
Howard Stroebel, Los Angeles	1,237
Cyrus Osrup, Los Angeles	1,207
Fred W. Stein, Los Angeles	1,160
Eddie Baque, Puente	1,134
Esther Scofield, Covina	1,125
Mrs. J. G. Lemberger, L. A.	1,117
Lillian Feggetter, Los Angeles	1,116
Bert H. Lincoln, Los Angeles	1,104
Mrs. Anna Robbins, Los Angeles	1,078
J. Addison Gurley, Alhambra	1,072
George B. Smith, Moneta	1,029
P. J. Wilkerson, Long Beach	1,026
Mrs. Ella C. Carlin, Long Beach	1,023
Ada Deutsch, Santa Barbara	1,021
William Walker, Los Angeles	1,018
Allan H. Banks, East Hollywood	1,018
Charles Webber, Los Angeles	1,013
Dwight Detamore, Los Angeles	1,011
J. E. Potter, Santa Barbara	1,011
Mrs. Mary R. Bishop, Los Angeles	1,006
F. N. Edgar, Maricopa	1,006
M. Sandusky, Los Angeles	1,003
Ruth Cole, Whittier	1,003
Mrs. Arthur Dickinson, Corona	1,004
Hester Jewell, San Dimas	1,004
Milton Andrew, Los Angeles	1,003
Cecil H. Nellis, Phoenix, Ariz.	1,002
May Scott, Whittier	1,001
Amos Colburn	1,001
Madeline Dumlier, Los Angeles	1,001
Allan O'Connor, Los Angeles	1,001
R. B. Brena, Tucson, Ariz.	1,000
Vito Blumo, Los Angeles	1,000
Claude Bowman, Los Angeles	1,000
C. W. Beck, La Habra	1,000
Elwood Cooper, Oxnard	1,000
Miss Nell Clifford, Tulare	1,000
Mrs. E. Danforth, Los Angeles	1,000
Miss Daisy Davenport, Colton	1,000
Marjorie Duncan, Glendale	1,000
Paul Gelino, Gallup	1,000
Myrtle Goodin, Tucson, Ariz.	1,000
Henry L. Gibbs, Pomona	1,000
Richard Gilkerson, Los Angeles	1,000
R. N. Hatch, San Bernardino	1,000
Mrs. Lucile Hetchkiss, Artesia	1,000
Nelle Hagadorn, Los Angeles	1,000
Mrs. Mary T. Heay, Bakersfield	1,000
Mrs. Georgia Johnson, Los Angeles	1,000
Jack Kendall, Pasadena	1,000
Harold Logan, Long Beach	1,000
John Munger, Santa Paula	1,000
Endell Moremen, Upland	1,000
Arthur Mullen, Los Angeles	1,000
C. A. Pries, Los Angeles	1,000
Mareta M. Padley, Pomona	1,000
W. D. Perry, Bisbee, Ariz.	1,000
M. E. Penney, Huntington Beach	1,000
H. L. Radowitz, Los Angeles	1,000
Claire Soper, Chino	1,000
Mrs. O. J. Tout, Calexico	1,000
A. C. Winger, Lone Pine	1,000
Carrel Witherspoon, Imperial	1,000
Edgar Wilson, Azusa	1,000
Artice Woods, Tucson, Ariz.	1,000
Miss I. A. Williamson, Los Angeles	1,000
R. B. Wheelan, Pomona	1,000
Otto Wannock, Bakersfield	1,000
W. H. Weimer, Los Angeles	1,000

LIST OF PRIZES

First Prize—Choice of Cash $12,000 or Orange Grove ($10,000 with Bungalow $2000) $12,000.	
House and lot	$7,500.00
House and lot	5,000.00
Alfalfa Ranch	4,500.00
Lot	4,000.00
Lot	4,000.00
Bungalow	3,000.00
10-Acre Ranch	2,500.00
Bungalow	2,500.00
Mitchell 6-cylinder touring car	2,400.00
Reo Limousine	2,296.00
20 Cash Prizes ($100 each)	2,000.00
Weekly and Monthly cash Prizes)	2,000.00
Lot	2,000.00
Lot	2,000.00
5-Acre Orange Grove	2,000.00
Runabout	1,375.00
Cash prize	1,000.00
Waterfront lot—Balboa Island	1,000.00
Half-acre suburban residence lot	1,000.00
Player piano	1,000.00
20 phonographs with dozen records ($32.50 each)	650.00
Cash prize	500.00
10 gold watches ($50 each)	500.00
Piano	500.00
Furniture (your own selection)	500.00
Piano	500.00
Piano	500.00
Horse and buggy	350.00
Motorcycle — Reading Standard	285.00
10 bicycles ($25.00 each)	250.00
Cash prize	250.00
10 pieces jewelry (your own selection)	250.00
Motorcycle	250.00
Motorcycle	250.00
Furniture (your own selection))	250.00
Furniture (your own selection)	250.00
10 kodak cameras ($25 each)	250.00
Motorcycle (Racycle)	245.00
Saddle horse with saddle and bridle	200.00
Victor Victrola	200.00
Furniture (your own selection)	200.00
Furniture (your own selection)	150.00
Furniture (your own selection)	100.00
Shotgun	100.00
Catalina fishing outfit	75.00
Trout fishing outfit	75.00
Shotgun	50.00
Shotgun	50.00

Only One Nomination will be Counted.

NOMINATION CERTIFICATE.

Good for

1000 POINTS

LOS ANGELES TIMES GREATER CONTEST.

Knowing the person whose name I give to be of good character, and desiring to enter this contest, I propose this name for enrollment:

Name of party making nomination .....

City .....

State .....

Name of proposed contestant: .....

City .....

State .....

Fill out at once and bring in person to The Times.

GOOD FOR ONE POINT.

LOS ANGELES TIMES GREATER CONTEST.

When presented by a regular contestant before June 24, 1911.

Name .....

Address .....

Cut, trim clean and send in flat packages, right side up.

Franklin

Commercial

Capacity Co

A perfect score, and the most co... tion was the record of the Frankli... mercial Truck Contest.

Air Cooled—light weight—...

The same points that have ... the lead carry the Franklin truck to...

More work, less cost, higher ...

Get a D...

RALPH C. ...

1148-50 S...

...TS— ...TURES AND ...CIES— ...WOMEN.

Ellen Gray

BEAUTY HINT: One of the best ways of developing the muscles (facial) exercise, is to apply cocoa butter and rub it in. However, of using this fatty substance upon the face, it tends to cause the growth of superfluous hair.

latest addition to this department is a big white auto truck, which moves about through the principal business streets, dispensing free water to thirsty horses.

* * *

Deliver Us.

From the latest barbarity in foot wear, let us pray to be delivered. It is said that some women are wearing shoes made from the breasts of humming birds. It seems to me that comment upon such a fad is needless.

* * *

For Country Wear.

If you are so fortunate as to have a country place, be sure to make or have made for use there a quantity of sun hats for your guests to don when they are out for the week end. The best and most inexpensive ones are made from tea matting and odd bits of pretty muslins or lawns. They are so simple to make—just cut a "scoop" from the matting, bind it with the muslin, sew a small "skirt" at the back and put on muslin ties, and there you have such a pretty and comfy shade hat!

In one country house that I know, a row of these are always hanging in the hall closet where they may be snatched as you hurry out to play tennis, or croquet, or to take a walk or a motor trip to the village. It saves the complexion, to bet fink you of such protection and even though there is a certain sort of bravado about going hatless, there will always come that fall time of lamentation about freckles and tan

* * *

Fashion Mentions.

The small, close lingerie hat or capote as an innovation of the season, which has in a measure replaced the lingerie hat of larger proportions.

In shoes for the forenoon many are wearing those with tops of a mixed material with vamps of glace kid. They are extremely practical and comfortable walking shoes, but must never be worn with any dressy costume.

Parisian society has set a fashion which reverses the usual style of evening gown and neck jewelry. The gown is cut low at the back and an attractive necklace pendant and other jewelry is worn between the hollow of the shoulders.

Evening frocks for young girls are of light summer silks, such as organdy, Swiss, etc., with Val. lace and often a touch of velvet, especially of king's blue, Copenhagen blue, coral pink or cerise for girls are certainly haunting bright colors.

Evening slippers are delightfully pretty in satin or silver cloth covered with black Chantilly lace and decorated with paste buckles. These shoes have high cut heels, such as were worn by the beaux and belles in the reign of Louis XIV.

The woman who affects black will be charmed by the gauze fan in strawberry design. Leaves and berries are of thin black silk, appliqued on the gauze and outlined by black jewels. The fan is translucent, and is charming with a thin black evening dress.

Turn where you may, and the tendency for embroideries is exhibited on every side in the shape of entire costumes of Swiss lawn, voile, marquisette, batiste, etc., insertion, edging, all-over and motifs for trimming, narrower and smaller designs for children, etc.

WOMEN'S WORK, WOMEN'S CLUBS.

BY SYDNEY FORD.

This is Flag Day, and it is interesting to know that the originator of the idea was a woman—and a southern girl, Miss Mary Louise Dalton, the daughter of a Confederate soldier, Dr. W. R. Dalton. Her death, which occurred in St. Louis in 1907, deprived the Missouri Historical Society of its librarian. By a strange coincidence, her burial occurred on Flag Day and great honors were shown her both by the Daughters of the Revolution, of which she was a member, and by the G.A.R. It was through Miss Dalton's personal efforts that the "flag bill" was passed, prohibiting the desecration of the American flag by using it for advertising purposes, and it was from this movement that Flag Day sprung, as the bill provided for the annual celebration of Flag Day on June 14.

Fine Arts League.

The annual meeting of the Fine Arts League was held yesterday afternoon in one of the private parlors of Hotel Alexandria, Mrs. W. H. Housh presiding. At the last meeting held in November the date of the annual meeting was changed from that month to June. There are now over 270 members of the league, nine new members and a life member joining the organization yesterday.

Mrs. Housh talked informally about the Panama Exposition Park and its great gardens in which the Fine Arts League is to find a home. On the motion of Mrs. C. L. Michod an enthusiastic vote of thanks and appreciation was given by the league members to Mrs. Housh who has been untiring in her efforts for the furtherance of its interests.

Of the board of managers, which number fifteen, the terms of five had expired and two had resigned. The following members were unanimously re-elected: H. W. O'Melveney and Mmes. W. H. Housh, Randall Hutchinson and C. L. Michod; Messrs. D. C. McCann, Elmer Gray and F. G. Farquhar were elected as new members of the board.

Common Sense Candidates.

The girls of the Long Beach High School have set a noble precedent in commencement clothes. Each graduate makes her own gown and its cost is limited to some $3.50, if memory serves me right. Those Long Beach girls are entitled to membership in that order of aristocracy which stands infinitely higher than that of money —the aristocracy of brains. A general protest has arisen all over the country concerning the extravagance of our school girls and the consequent embarrassment of family necessities in order that the daughter of the household shall be properly (?) clothed.

This cost of graduation has reached such a high-water mark that our State Superintendent of Public Instruction has issued a circular of protest, urging that every effort be made to keep the high schools democratic. He advises girl graduates to make their own dresses to insure simplicity and taste, and he also recommends a lack of ostentation on the part of the boys. He discourages elaborate and expensive commencement entertainments and urges that a standard be set that may be maintained by the children of poor parents as well as the rich, all meeting on equal terms, in this respect.

There is nothing sweeter in all the world than a young girl who is girlish. Simple clothes but enhance her loveliness; false hair, extreme hats, hobble skirts, rich fabrics, and the eccentricities of fashion distort, distract and react in such a manner that the simple little school girl becomes a pitiful and abnormal object.

Superintendent Francis struck a key note that brought out a round of applause from the 300 women who heard him at the last meeting of the Women's City Club when he said: "Education is not memorizing books; it is living. The essence of education is spritual."

And again when he touched on the physical development of our boys and girls he was applauded to the echo. "It would be better, physically, morally and intellectually," he said, "for high school boys and girls if they walked to school. The only way to build iron into the blood of youth is the good old fashioned method of using the muscles."

The Woman and Her Tips.

I read of a certain Austrian woman who, with true German thrift, had saved some $6000 from tips received while maid in the women's parlor of a big New York hotel in a service of three and a half years, and has sailed for Europe to make her home with her mother in Vienna.

With a fortune of 30,000 crowns, which her $6000 will amount to when reckoned according to the unit of Austrian currency, this thrifty woman can live in her native city on the Danube in considerable style.

It is simply astonishing, by the way, how tips mount up, when dispensed with true American lavishness. I was told only the other day of a woman who is now acting as stewardess on one of the big Pacific liners plying between San Francisco and Hongkong. She considers it a poor trip indeed, when she does not pick up $500 in tips and she is planning to retire shortly and make her home in Los Angeles, where, with the small fortune she has made from grateful travelers for favors dispensed she will settle down in comfort the rest of her days.

Another not inconsiderable source of revenue to the stewardess who is wise to her job is the picking up, in foreign ports, of choice laces and fabrics which are brought on board the big liners when they lay at anchor by merchants who drive bargains with the passengers on board. The stewardess has a rare opportunity of securing these wares at a price far less than the tourist can get them, and she afterwards sells them at a handsome advance either to other passengers, or to friends on this side who are glad to get them and willing to pay a price that leaves an excellent profit to the stewardess.

Carpet Cleaning.

House cleaning is not now the season of unrest it used to be, which masculine members of the household and the family cat dreaded from one spring to the next; when carpets and curtains and bedding were beaten mercilessly on the clothes line in the back yard and the smell of soapsuds and sapollo was abroad in the land.

Nowadays, this annual renovating is accomplished with less confusion and more thoroughness and is simply no trick at all.

"I had all my carpets cleaned this morning," my neighbor announced, as she dropped down in the big chair under the porch vines. "Cost me just $5 and it took the men only a couple of hours."

The vacuum cleaner did the business, and I know of no keener joy to the immaculate housekeeper than to watch, by the little glass window in the big tube the cloud of dust swirling through, which has been sucked from her carpets by this wonderful contrivance.

If you have rare oriental rugs of so thick a warp and woof that the vacuum cleaner cannot reach it thoroughly then you may have them washed in the same manner that the Parisians have done it for centuries, and if your rugs are worn, you may have an expert weaver come to the house to examine them and tell you what is best to do and the cost of the work. He can repair them and weave in the holes so skillfully that you would never know there had been any. He will reknit worn selvages and edges, renovate the fringes and borders, and stretch and size your rugs so that they will lay perfectly flat on the floor, and we all know how the wear shows on the wrinkles if a rug doesn't lay flat and smooth.

PULPIT STAR MAY COME.

Former Pastor of Rockefeller's Church Likely to Figure in Local Suffrage Campaign.

That Rev. Charles Aked, formerly the high-priced pastor of John D. Rockefeller's church in New York, may come to Los Angeles to help the suffragists in the last days of their campaign next October, is the word received at Political Equality League headquarters yesterday.

Dr. Aked is pastor of the First Baptist Church of San Francisco and is taking an active interest in as much of the suffrage campaign as the ladies of the North have thus far been able to muster.

A man who returned from San Francisco yesterday said that the North is not exactly on fire with woman suffrage zeal, and that the support of the women is vastly different there from the excellent backing they have found in the South. According to this gentleman, a handful of preachers and school teachers forms the vanguard of suffrage in San Francisco.

Much in sympathy with amendment No. 8 is Dr. Aked, who is said to be striking the attitude of a western Parkhurst. He has announced to the suffragists that he will devote the last week of the campaign toward their cause, speaking wherever they think best, as often as he can get an audience and paying his own expenses, no matter where they desire to send him. If the ladies of the North care to spare him, on the grounds that it may be better to concentrate on a solid South, then Dr. Aked is very willing to pay his own fare to this city and to help the women here make a whirlwind finish to their campaign.

As Dr. Aked has never been heard in the South, and as his pulpit career in San Francisco has been quite meteoric, the women think he may draw large audiences at the final suffrage mass meetings here.

SUNDAY-SCHOOL SPECIALS.

Three Trains, Carrying Two Hundred Delegates, Will Arrive Friday and Saturday.

The three special trains, carrying delegates to the International Sunday-school Convention, which are scheduled to stop in Los Angeles, are now en route. The first to arrive will be the Texas special, under the leadership of General Secretary Wiggins of that State, and is due here some time on Friday; the Chicago party, headed by W. C. Pearce, is due at 10 a.m., Saturday; the Louisiana party, led by Thomas Elsey, general secretary of that State, will arrive at 10 o'clock, p.m., Saturday. In all, there will be about 200 visitors on the three trains, and they will all remain here over Sunday. On Monday the Louisiana delegation will go to Catalina to spend the day, and the others, together with a Los Angeles special, will leave for San Francisco at 8 o'clock Monday morning.

The principal meeting to be held in this city during their visit will be a mass meeting in the First Methodist Church at 3 o'clock Sunday afternoon. The principal address will be by W. C. Pearce of Chicago, and Dr. Chapman will also speak. Other visitors will be introduced for five-minute addresses.

The round-trip fare from this city to the convention is $14.50, and it is desired to secure about 100 more passengers for the train. Tickets may be secured at the office of the Sunday-school Association, No. 714 Wright & Callender building, and will be good for return trip until July 31. The train will arrive in San Francisco at 9:45 Monday night, so that no sleeper is required.

HEAR ABOUT CADDIGAN.

C. W. Caddigan, who mysteriously disappeared some time ago while out on $5000 bonds and was later reported drowned in San Pedro harbor, has been seen recently at the home of his wife's relations in Kansas City, according to information which reached Los Angeles yesterday. Regardless of the protests of Mrs. Caddigan, the Burns National Detective Agency is prosecuting the search for the alleged bunco artist. The agency is being aided in the work by the police of various eastern cities.

FURNITURE

For the June Bride

can be found here in great variety for every class of buyer.
We extend a hearty welcome to all whether looking or buying.

Makers of Happy Homes on Easy Payments.

307-309-311 So. Main St.
COLYEAR'S
Where Bargains Reign

CASTORIA
For Infants and Children.
The Kind You Have Always Bought
Bears the Signature of Chas. H. Fletcher

Bullock's

Save in Many Cases 50% on the Footwear You Buy in the Basement

—Whether you want shoes for boys, girls, young women, men or women—and the shoes you buy will be good footwear, fitted properly and carefully.

—It is a wonderful shoe department in the basement—with a large and complete stock of shoes—in all leathers, all sizes, all styles and at prices that afford remarkable savings to every purchaser.

Children's White Canvas Boots . . . $1.23
—and splendid shoes, that are easily worth ½ as much again—summer styles, button boots with extension soles. Others $1.49 and $1.75.

Children's Oxfords Under Priced . . $1.23
—and these will surprise you in workmanship and style. Wide extension sole oxfords in kid with patent tip or all patent leather—$1.39 and $1.49.

Women's Boots And Pumps . . $2.49
—and every pair worth $1.00 more. The newest styles including button boots, velvet pumps and tan oxfords. Practically every size—at $2.49 pair.

Women's White Canvas Boots . . . $2.69
—For the woman who wants fabric shoes—this offering should especially appeal. Excellent styles with extension soles and short vamps.

Footwear For Men . . $3.00
—And the very styles men want in patent colt, tan and many dull leathers—all of these with Goodyear welted soles.

FREE PANTS

With Suits to Order at $15

Get double wear out of your new suit, by ordering today, while you can get FREE extra pants with it. Better appearance, longer service, will be the result. The old, standard Scotch tailors workmanship in every suit.

Scotch Tailors
330 S. SPRING STREET

DESMOND'S
Third and Spring Streets

JUST NOW WE'RE ESPECIALLY INTERESTED IN HAVING YOU KNOW ABOUT THESE UNUSUAL SUITS WHICH WE ARE PLACING ON SALE AT

$23.75

"Short Lines" sold all season for $30, $35 and $40 for both Men's and Young Men's Summer Wear

Public confidence is one of our most valuable assets; note it well—we want that point to sink in deep; through all the years of our business life the attitude of this store toward clothing-buying public has been confidence-inspiring; in every single instance we have striven to do the right thing; and the people have not been slow or stinted in bestowing their approval; our sole ambition has been to make this store an ideal trading place for masculine Los Angeles; as to how well we have succeeded, our wonderful business eloquently attests.

Don't fail to look, while you are here, at our great showing of Suits for Men and Young Men at . . . $14.75

Sole Agency
Everwear Hosiery
Six Pairs Guaranteed Six Months

Sole Agency
Mark Cross & Co.'s Monogram Stationery, 75c Per Box

Business: Markets—Finance and Trade.

FINANCIAL NEWS SUMMARY.

[Furnished by Logan & Bryan, Members New York and Boston Stock Exchanges, Bradbury Building.]

NEW YORK, June 13.—American stocks in London irregular.

London settlement begins today.

Sugar and steel investments resume in Washington.

D. and R. G. to act on preferred dividend.

Illinois Central to issue $10,000,000 refunding fours.

Postal Telegraph Company to oppose field in West; fight with the Western Union expected.

Tariff debate on Woolen schedule and reciprocity report to Senate.

Senate adopts resolution for direct election of Senators with amendment providing for Federal control.

Democratic caucus called at Albany to act on income tax amendment and general legislative progress.

City practically cut off from telegraphic communication south and west.

Twelve industrials advanced .35 per cent.

Twenty rails declined .2 per cent.

FINANCIAL.

OFFICE OF THE TIMES.
Los Angeles, June 14, 1911.

BANK CLEARINGS. Bank clearings yesterday were $2,403,014.12. For the corresponding day of 1910, $2,869,947.87; for the same day of 1909, $2,085,390.36.

Monday	$2,577,899.31
Tuesday	3,403,014.12
Total	$6,280,853.43
Same time, 1910	5,439,984.45
Same time, 1909	4,418,477.43

Quotations furnished by Los Angeles Stock Exchange.

OIL STOCKS.

	Bid.	Asked.
Producers—		
Amalgamated Oil	.99	$ 40.00
American Crude Oil Co.	....	....
Associated Oil	....	....
Bear Creek Oil & M. Co.	$1.50	$2.00
Brookshire Oil Co.	....	.75
California Midway Oil Co.	....	2.10
Central	.43½	....
Columbia	1.97½	....
Consol. Midway Oil Co.	1.00	1.30
Continental Oil	.17½	....
New Pennsyl. Pet. Co.	....	....
Olinda Land Co. (Oil)	.33½	....
Palmer Oil Co.	.75	....
Penn. Midway Oil Co.	1.37½	....
Pershing Oil Co.	.16	....
Final Oil Co.	....	....
Rice Ranch Oil Co.	.20½	....
Sectish Six Oil Co.	.25	10.00
Trader's Oil Co.	....	.50
Tropico	72.00	....
Union	102.25	102.75
United Oil Co.	101.62½	102.25
Western Union	.94	1.00
Non-producers—		
Diesel Development Co.	.67	.97½

BANK STOCKS.

	Bid.	Asked.
All Night & Day Bank	$100.00	$110.00
Bank of Southern California	70.00	76.00
Broadway Bank & Trust	70.00	....
California Savings Bank	230.00	....
Central National	....	225.00
Citizens' National	212.00	220.00
Commercial National	210.00	....
Farmers & Mer. Nat'l	230.00	....
Federal Bank of L. A.	240.00	250.00
First National	125.00	....
German-American Savings	500.00	....
Globe Savings Bank	245.00	....
Home Savings Bank of L. A.	125.00	250.00
Merchants' National	115.00	130.00
National Bank of California	160.00	....
Nat'l Bank of Commerce	165.00	....
Security Savings Bank	270.00	....
The Southern Trust Co.	90.00	....
100 per cent. paid up.		

BONDS.

(With accrued interest.)

	Bid.	Asked.
American Petroleum Co.	.99	....
Associated Oil Co.	....	....
Ca. rac. As.	....	100
Corona Power & W. Co.	100½	....
Cucamonga Water Co.	....	....
Edison Elec. 1s R.	....	....
Edison El. Co. 1st Cons.	101½	....
Home Telephone Co.	....	....
Home Tel. Co. 1st Ref.	97½	95
L. A. Gas & Elec. Co.	97½	76½
L. A. Pac. 1st Cons.	....	....
L. A. & Pasadena El. Ry.	....	....
L. A. Public Market Co.	....	....
L. A. Railway Co.	103½	....
L. A. & Redondo Ry. Co.	....	....
L. A. Traction Co.	....	....
Mutual Trans. & R. Co.	....	....
Pac. Light & Power Co.	....	....
Pac. L. & P. Purchase	....	....
Pasadena Con. Water Co.	....	....
Riverside H. T. & T. Co.	....	....
Riverside Water Co.	....	....
Union Transportation Co.	....	....
U. S. L. D. T. & T. Co.	....	....

INDUSTRIAL AND PUBLIC UTILITIES.

	Bid.	Asked.
Berlin D. W. & L. Co. pfd.	$ 13.00	....
Cal. Portland Cement Co.	95.00	....
California Hospital	....	....
Edison Electric pfd.	79.00	79.12½
Edison Electric com.	75.00	77.00
Hawaiian Com. & Sug.	65.00	66.00
Home Telephone pfd.	35.00	....
Home Telephone com.	....	....
Hutchinson S. P. Co.	6.00	26.00
L. A. Athletic Club	35.00	....
L. A. Brewing Co.	6.50	....
L. A. Investment Co.	94.00	130.00
Pac. Mut. Life Ins. Co.	300.00	....
Pac. Con. Stone Co.	....	....
Pasadena H. T. & T. Co.	95.00	....
San Diego H. T. & T. Co.	50.00	....
S. Monica B. M. T. pfd.	15.00	17.50
Title G. & Tr. Co.	50.00	37.50
Title I. & Tr. Co. pfd.	....	10.00
Title I. & Tr. Co.	250.00	....
U. S. L. D. T. & T. Co. pfd.	176.00	....
Union Security Corp. pfd.	25.00	....
Whittier Home T. & T. Co.	4.25	10.00

SALES—Morning session: 10 Amalgamated Oil at 40.00; 2000 Cal. Midway at 47½; 2000 Cons. Midway at 12½; 3 Mex. P. Ltd. pfd. at 70.00; 2000 Cons. 10 do. at 71.00; 20 Mex. P. Ltd. pfd. at 70.00; 10 do. at 69.00; 20 do. at 69.25; 20 do. at 69.12½; 20 do. at 69.25; 20 do. at 69.37½; 10 do. at 69.50; 20 do. at 69.62½; 10 do. at 69.75; 10 do. at 69.87½; 10 do. at 70.00; 10 do. at 70.12½; 20 do. at 70.25; 10 do. at 70.37½; 10 do. at 70.50; 10 do. at 70.62½; 20 do. at 70.75; 10 do. at 70.87½; 10 Edison Elec. com. at 64.75; 10 Home Tel. pfd. at 34.00; 10 do. at 33.87½.

SALES—Afternoon session: 1000 Cal. Midway, at 11¾; 2000 do. at 11¾; 1000 do. at 12¼; 3000 do. at 12¾; 1000 do. at 12¼; 500 Enos Oil at 55; 500 do. at 55½; 20 Mex. P. Ltd. com. at 38.00; 10 do. at 38.00; 90 do. at 38.00; 10 do. at 38.12½; 25 do. at 38.12½; 20 do. at 38.00; 10 do. at 38.12½; 20 do. at 38.12½; 500 do. at 38.12½; 500 Merchants' Bank & Trust at 125.00.

MINING STOCKS.

CALIFORNIA.

Miscellaneous—	Bid.	Asked.
*Consolidated Mines Co.	$ .25	....

NEVADA.

Miscellaneous—	Bid.	Asked.
Johnnie M. & M. Co.	.12½	.12¾
Southwright District—	....	....
*Searchlight Parallel	6.00	....

*Per thousand shares.

SALES—Morning session: 1000 Bonnie Clare at 3½; 2000 do. at 3¾; 500 do. at 3¾; 4000 do. at 3¾.

SALES—Afternoon session: 1000 Johnnie M. at 12½; 500 Bonnie Clare at 3¾; 500 do. at 3¾.

LOCAL PRODUCE MARKET.

In former years Los Angeles was the logical outlet for fruits and vegetables of Imperial and Coachella Valley. Since the eastern markets have been discovered, the southern farmers and packers have come to regard the local market as a mere dumping ground for any over-ripe, undersized product on hand and that may possibly pay more than the express charges, all amount over being profit. This season so far has been the worst experienced and the wholesalers are finally beginning to strike against the prevailing condition of affairs. Yesterday several carloads of the poorest canteloupes that have ever been seen on this market were shipped in. They were soft, shipped in un-refrigerated cars, were poorly packed and in order to move them, they were sold for as little as $1 per standard crate. This rebounds upon the market for good stock. It kills the demand for fancy melons and at the same time forced the prices lower than they should be. The same is true of tomatoes. Some of those arriving yesterday morning were of such poor stock that they were sent straight to the garbage incinerator while it was necessary to carefully every crate of Imperial Valley tomatoes that came in. It is in the interest of the grower as well as the wholesaler to keep only good stock for the reason that it keeps in this city, and the same thing may be said of some other vegetables. Some of those arriving locally are examples of mismanaged gardening. Day after day big shipments of corn arrive. Half of it or more should be left on the stalks for another week to fill out and harden at best only for chicken feed. All of this green corn is shipped in with the hope of getting the prevailing high prices but instead most of the shippers do not get even the shipping cost and at the same time they keep the market up fearfully high, on really fancy stock.

Receipts of eggs were only 213 cases. The arrivals of the past few days were so light that the prices were finally forced higher. Despite the lighter demand with warm weather, Case count sold at 22 cents with candled quoted at 26 cents.

Butter receipts were 54,892 pounds. The market was steady and the demand very good. Reports from the east show Chicago selling at the same figures as at San Francisco, 27 cents, while New York is asking 24 cents for creamery extras.

Edam cheese was one of the very good sellers. It brought $6.50 per case, the lowest it has been in weeks. Swiss imported sold at 28¾ cents a pound jobbing while eastern twins were worth 13¾ cents. Receipts of the commodity totaled 2360 pounds.

Potato arrivals were 400 sacks. The call for spuds continued good. Very little stock on hand is reported by any dealers, all of them buying as light as possible, waiting for further declines. There were no changes in onions or lotas.

Dried fruits were advanced nearly all through the list. Prunes in sizes from 40 to 90 are reported all sold and the few remaining in larger and smaller sizes are beyond reach of the average buyer selling up to 14½ cents. Dried apples are quoted up to 17 cents while apricots have gone to 18 cents a pound.

Prices Current.

EGGS—Fresh local ranch, candled, selected, 26; local ranch, case count, 22; northern and Imperial Valley, 20@24; eastern, 21.

BUTTER—Price to trade, 25c above quotations. Creamery extras, 32 per lb.; creamery firsts, 32; eastern, 27; ladie, 25 per lb.; country, 25.

CHEESE—Local anchor, 17; northern fresh, 15; eastern daisies, 17; Longhorns, 17@18; brands, 16; cheddars, 17@18; Oregon singles, 18@17; daisy, 16@17; Swiss block, 25; wheel, 19; imported, 30@32; Limburger, 17@18; cream brick, 18@20. Edam, $.00@$.50; Sierra Madre, $1.90 per box; German Breakfast, 1.00 per box; Neufchatel, 1.10 per box; Camembert, 1.10 per box; Schlosskase, 1.00 per box; Roquefort, 30@90; cream, 1.30@1.20 per box; Canada Anchor, large, 18.

BEANS—Pinks, No. 1, 6.25; Lady Washington, No. 1, 4.25; small white, No. 1, 4.00; Limas, No. 1, 6.25@6.50; black eyes, 6.00; lentils, 6.00@7.00; Garvanzas, 4.50.

DRIED FRUITS—Apples, evaporated, 13½@14; Citron, fancy, 30-lb. boxes, 16@17; orange and lemon peel, 14@15; currants, Imp., fancy, bulk, recleaned, 7¾; fancy, 1-lb. pkgs, 11; dates, packages, Imported Fards, fancy, 6c; Fards, fancy 12s, 12½@13 Persian Golden, 12s, 6@8; Persian Golden, 12s, 6@8. Figs, black and white, bulk box, 2.25; white, 4 oz., 1.00; 12s, 1.15; imported, 16 oz., 10c, 1.10; 16 oz., carton, per lb., 10; fancy, 25s, 9. Peaches, fancy, 25s, peeled, 22s, 20. Prunes, 90-80, 14; 40-50, 12½; (when packed in 50-lb. boxes, 1½c extra.) 60-70, 12½; 70-80, 12; 80-90, 11½; 90-100, 11; choice, 12. Pears, 12@14. Apricots, 14@18; choice, 18. Plums, 10@11.

RAISINS—Sultanas, bleached, 9@10; unbleached, 6; seeded, 7 for 16-oz. pkg., 4 for 12-oz. London layers, 2-crown, 1.25; 3-crown, 1.60; 4-crown, 1.90; 5-crown, 2.50; loose Muscatels, 2-crown, 4; 3-crown, 5; 4-crown, 6.

NUTS — New almonds, fancy, 13@17; almonds, fancy, paper shells, 14@15; Brazils, 14@15; filberts, large, new crop, 14; pecans, large, 16; small, 12; pine nuts, 15@20. peanuts, eastern, "Gun," raw, 7½@8; nuts, Japs, fancy, raw, 7; roasted, 8½; peanuts, fancy roasted, 8; California, raw, 6½; California, roasted, 7½; walnuts, raw, 6½; California No. 1, softshell, 16@16½; walnuts, No. 2, softshell, 13; cocoanuts, 90@1.10 per doz.; pecans, 4.00@4.25; eastern, 4.25@4.50.

HONEY—Comb fancy, water frames, 18@19; light amber, 15; white, 17; extracted, light amber, 9; white, 9½; water white, beeswax, 30 per lb.

CITRUS FRUITS—Valencias, 2.50@2.75; navels, 2.00@2.25; grapefruit, seedless, 3.75@4.25; seedless grapefruit, 1.75@2.00; limes, 1.25 per box; bananas, 4@4½ per lb.; Hawaiian bananas, 5; pineapples, 7@8; loquats, 40@ per lb.; cherries, 10@12 per lb.; peaches, 2.50@3.00 per lug box; canteloupes, pony crate, 2.00@2.50; standard crate, 3.75@4.00; watermelons, 1½@2½ per lb; Sweet-water grapes 1 lug 2.00 per crate.

BERRIES—Strawberries, 4@5 per basket; raspberries, 7@8; blackberries, 6@8; dewberries, 6@8; loganberries, 7@8; gooseberries, 5@7 per lb.; currants, 8@10 per lb.

ONIONS AND CHILI—Evaporated chili, 19; sun-dried chili, 20; ground chili, 19; Mexican blacks, 25; chili tepiini, 75@1.00; Japan, 16. Onions, Bermudas, 2.00 per crate; silverskins, 1.00 per sack.

POTATOES—Highlands, 2.75; new potatoes, 1.50 per lug box; local, per cwt., 2.25@2.50; Texas, Early Triumph, 2.25@2.50; per lug box, 2.50 per lug box; sweets, 1.00 per lug box.

GREEN VEGETABLES—Beets, 20@25; parsley, 20@25 per doz.; asparagus, 50@60 per doz.; turnips, 20@25; oyster plant, 25@30 per doz.; peas, 4@5; beans, 4@6 per lb.; radishes, 10@20 per doz.; watercress, 25 per sack; red cabbage, 2½@3; cabbage, 1.15@1.50 per lb.; green onions, 10@15 per doz.; curly leaf, 3 per doz.; lettuce, 10@15 per doz.; hot beets, 25@ 40 per doz.; parsnips, 20@25 per doz.; carrots, 20@25 per doz.; celery, new, 75@1.00; hothouse mushrooms, 1.50@4.00 4-basket crate; locals, 10@20 per lb.; artichokes, northern, 25 per doz.; red chili peppers, 25@30 per lb.; green chilis, 25@30; celery root, 5 per lb.; rhubarb, 2½@3 per lug box; cucumbers, 25@30 per doz.; summer squash, 1.00 per lug box; corn, 60@ 75 per lug box; corn husks, 70@80 per lb.; okras, 40@5; asparagus, 4@6.

POULTRY—Dealers buy from the producer, by weight. Old roosters, 8; stag, 6; hens 20@22; per lb.; ducks, 14@15; geese, 10; turkeys, 22; broilers, 18; roasters, 19@20. Wholesale sells to retailer, live weight: Hens, 24@25; broilers, 24; old roosters, 21; turkeys, 22. Dressed weight averages from 2c to 3c higher than live weight.

LIVE STOCK—Based on delivered weights in Los Angeles (Furnished by Hauser Packing Co.,) steers, choice, 6½@7; heifers, 5½; cows, 5½@6; small calves, 6½@7; calves, 8½@9; wethers, 4½@5; ewes, 3½@4; lambs, 5@5½; hogs, 135-200 lbs., 5½@6; 200-250 lbs., 5½@6.

BEEF—Steers, per lb. net, 10; heifers, 9½; cows, 8; hind quarters, 12½; fore quarters, 8; heifer hind quarters, 12; loins, No. 1, 17½; No. 2, 14; ribs, No. 1, 15; No. 2, 12½; plates, 7; short chucks, 7 1-4; triangles, 7½; rounds, butt on, 11; shoulder clods, 12; rolls, 16; chucks, 10; fronts, 9; short ribs, 12½; boned trimmings, 7½; shanks, 4; flank steaks, 20; sweetbreads, 25; fresh tongues, 12½; fat, 7; livers, 5; oxtails, each, 5; brains, each, 10; hearts, 4; clean tripe, each, 20; kidneys, each, 5; cooked tripe, each, 25.

VEAL—Dressed, per lb., net, calves, 110 lbs. and under 11½@12½; do. 111-125 lbs. 11½@12; do., 126-160 lbs. 11; do., 161-250 lbs. 11½@12; do., 251-300 lbs. 11; hind quarters, 17½; fore quarters, 9; heads, frozen, each, 50; feet, frozen, each, 5; livers, 5; lambs, calf, 11½; lambs, plain, 12½; racks, 15; legs, 15; loins, 16½; chops, 20; shanks, 2; plucks, each, 15; brains, 2; liver, 5; hearts, 5; sweetbreads, 30; fresh pork tongues, 10; fresh pork links, 15; fresh pork, bulk, 12; Spanish style pork, 15; blood, 5; liver, 5; head cheese, in cashings, 10; head cheese, 10-lb. pails, 12; bologna style, 7½; bologna style, parafined sacks, 9; Frankfurt, 9; minced Frankfurt style, 9; Coney Island style, 10; Vienna style, in sacks, 12; bladders, 12. Dourlat, 20@30; Holstein, Cerveiat, 15; Farmer Salami (Italian,) 20@30; German, 25@30; Cervelat, 20.

BACON—Winchester, 10-lb. bacon, 20½; Winchester, 6-8-lb. bacon, 20½; 12 avg., 22½; Premium, 22; Atlas bacon, 20½; Premium, 22; Atlas bacon, 20½; Diamond "C" Company,) Sierra, 6@8-lb., 18½; (Helmet brand, 6-8 avg., 20½; Rex Breakfast bacon, 12 avg., 23½; Rex Breakfast bacon, 6-8 avg., 20½; Pioneer bacon, 6-8 avg., 19½; White Label bacon, 6-8 avg., 19½; Armour's Shield bacon, 10-12 lbs., 22; Armour's Label bacon, 10-12 lbs., 17½; Angelus, 6-8 avg., 24½; Angelus, 10-12 avg., 23½; Angelus, 12-14 avg., 22½; Angelus, 16-18 avg., 21½; Angelus, 18-20 avg., 20½; Angelus, 20-25 avg., 20½; Angelus skinned hams, 20½; Angelus picnics, 15½; Angelus skinned hams, 21½; Angelus picnics, 15½; Diamond C Crescent lard, 11½; 2-lb. pails, 11½; Label, 11½; basis cottolene, 10½; K. C. Lard, 9½; Cottolene, 11; White Cottosuet, 12; Mission lard, 12½; Compound lard, eastern, 9½; Pure lard, 11; Armour's Vegetole, 10½; Pennant lard, 10½; White Label lard, 10½; Fairbank's White Cottolene, 17. Red Star lard, 14; Suetene, 11; Pure lard, 11; Cottolene, 1 tierces, 12½; 3 tierces, 12½; 5 cases, 13; 10 cases, 13½; 1 tierces, 12½; 3 tierces, 12½; Fairbank's finest lard, 10½; tierce basis, 9½; Angelus lard, 10½; Angelus Compound, 10½.

LOS ANGELES EXCHANGE.

Mexican Petroleum Issues Continue to Be the Feature of the Local Market, Making Big Gains.

The Mexican Petroleum issues dominated the trading on the Los Angeles Stock Exchange yesterday. Nearly 400 shares of the common changed hands at prices ranging from 37.75 to 38.55, and the closing bid was 38 flat. This was a gain of 75 cents a share over the preceding day. The closing bid on the preferred stock was 71.12 1-2, a gain of over $5 a share in the past two weeks.

The trading was light in the low priced oil shares. Consolidated Midway even not being much of a factor and losing slightly. Western Union Oil closed at 112 with none of the stock showing at that price. This stock has gone up several dollars a share lately. Enos Oil sold at 55 and closed at 52. The closing bid the previous day was 25 1-2. This is a gain of almost 100 per cent.

In the Public Utilities list Edison Electric common and Home Telephone preferred were active, the former making a gain and the latter scoring a slight loss in the closing bid. Off board Merchants Bank and Trust Company sold at 125 for a fractional part of a share.

SAN FRANCISCO EXCHANGE.

Comstocks are Reactionary, all of the Stocks Losing from Opening. Goldfields Unchanged.

[Special Service to The Times by B. F. Taylor, 118 West Fourth street, Los Angeles.]

SAN FRANCISCO, June 13.—The Comstocks were reactionary today. The opening prices were the best of the session and gradually receded, Ophir closing with a loss of 20 points, Mexican 2½, Consolidated Virginia 5. There was no news from the mines, but there was a wave of profit taking and good deal of short selling.

The official reports from the Comstock north-end mines for the past week give a total production of $27,966.72, which is the largest single week on the Comstock lode in probably twenty years, the largest single week's production previous being six weeks ago, when it touched the $26,000 mark. Mexican took out another large sum from the lower levels, giving a total of $25,000, which is one of the largest outputs from the present new ore discovery, representing a total of about 400 tons. Ophir is second in the list with 221 cars, giving an estimated total of $12,188.80; figured on a tonnage basis. Consolidated Virginia took out 207 mine cars estimated at 181 tons, totaling $4,648.9; details of the output are as follows: Mexican, 2400 level, 51 cars averaging $54.48 per car, 97.16, 66 cars $46.32, 3 cars $23.96; 2500 level, 78 cars $36.13, 3 cars $23.20, 123 cars $37.79. Ophir, 221 cars averaging $23.32. Consolidated Virginia, 207 cars averaging $9.25.

The volume of business was very good. There were no changes in the Goldfield list. In the Tonopahs, Belmont was up 5, Tonopah Extension 5, and the balance unchanged on small trades. Quotations from the stocks in the outlying camps were unchanged. There was a decrease of $19,000 in the output of the Tonopah mines last week. The output of the Tonopah Mining Company for the week ending June 4th, $90,000. The output of the Tonopah Extension for the month of May amounted to $43,000. The Goldfield Jumbo Extension temporary shut down is spending over $100,000 in development work. The Florence shaft is down 800 feet when a station will be cut, cross-cutting is in progress in three directions on the 650-foot level. The mill is handling about 300 tons a day.

Following were the bid and asked quotations:

Goldfield	—Close—	
District—	Bid.	Ask.
Atlanta	.10	11
Booth	.7	8
Blue Bell	.2	4
Colum. Mtn.	—	4
Comb. F.	.7	9
Florence	.120	—
Gfld. Cons.	.800	—
Blue Bell	—	1
Gfld. Mex.	.4	5
Great Bend	.1	2
Jumbo Ex.	.27	28
Lone Star	.1	2
Oro	.4	5
Red Hills	.2	3
St. Ives	.10	12
Silver Pick	.4	5
Yellow T.	.4	5
C. O. D.	—	4
R. Top Ext.	.2	3
Gfld. Mer.	.10	11
Tonopah—		
District—		
Mispah Ex.	.10	—
Belmont	.62½	—
Jim Butler	.22	—

	—Close—	
	Bid.	Ask.
Midway	.14	17
McNamara	.12	13
Montana	.73	75
Tono. of N.	—	100
Tono. Ex.	—	100
W. End	.46	—
N. Star	.14	15
Rescue	—	14
Bullfrog—		
District—		
Bonnie C.	.3	—
May. Cons.	.4	5
Tramp C.	—	3
Other		
Districts—		
Nev. Hills	.30	—
P. S. Peak	.02	—
Round Min.	.16	—
Raw. Coal	.6	7
Fairview E.	.10	—
Dexter	.4	—
E. Nest	.2	—
M. B. Four	.3	—
Mts. Hills	.6	7

SAN FRANCISCO CLOSING.

STOCK AND BOND QUOTATIONS.

[Furnished by Logan & Bryan, Members New York and Boston Stock Exchanges, Bradbury Building, Los Angeles.]

SAN FRANCISCO, June 13. — [Exclusive to The Times.] The closing quotations were as follows:

Miscellaneous Bonds—

	Bid.	Asked.
City Electric Co. 5s	.91	....
Los Angeles Elec. Co. 5s	.93	....
Oakland Traction Con. 5s	.106	107
Oakland Traction Co. 5s	.97½	....
Pacific Electric Ry. Co. 5s	.91½	91½
Pacific Tel. & Tel. Co. 5s	.102½	103
People's Water Co. 5s	.99½	100
San Joaquin Light & P. 5s	.77½	....
S. P. R. R. Co. 1st Rfg. 4s	.97	....
S. V. Water Co. 6s	.95½	96
U. R. R. of S. F. 4s	.92½	93½
Water Stocks—		
Spring Valley Water Co.	.97	....
Gas and Electric Stocks—		
City Electric Co.	....	....
Pacific Light & Power Co. Com.	.77½	....
Oro Water, L. & P. Co.	....	....
Insurance Stocks—		
Fireman's Fund	....	....
Bank Stocks—		
Anglo-and L. P. Nat'l Bank	....	....
Bank of California, N. A.	....	....
First Nat'l Bank of S. F.	....	....
Powder Stocks—		
E. I. du Pont de Nem. pfd.	.97	....
E. I. du Pont de Nem. com.	....	....
Giant Consolidated Co.	.107½	....
Sugar Stocks—		
Hawaiian Com'l & Sugar	....	....
Hutchinson Sugar Plantation	....	....
Pasuhau S. P. Co.	....	....
Honokaa Sugar Co.	....	....
Oil Stocks—		
Amalgamated Oil Co.	....	....
Associated Oil Co.	....	....
Honolulu Oil Co.	....	....
Miscellaneous Stocks—		
Cal. Wine Ass'n com.	....	....
Pacific Tel. & Tel. com.	....	....
Pacific Tel. & Tel. com. pfd.	....	....
Philippine Tel. & Tel. Corp.	....	....

SALES—Morning session: 1 S. P. Rr. at 93½; 5 Oakland Traction Co. at 91¾; 1 Oakland Traction Co. at 91¾; 1 Oakland Traction Co. at 91¾; 1 People's Water Co. at 100; 1 City Electric Co. (pool) at 77; 15 Commons at 44½; 50 Hutchinson at 27; 10 do. at 26¾.

SALES—Afternoon session: 10 U. R. Rfg. at 93¾; 1 Oakland Traction Co. at 91¾; 1 Edison at 91¾; 1 at 91¾; 1 People's Water Co. at 100; 1 Spring Valley Water at 97; 250 Enos at 52½; 250 Union Sugar at 35; 400 Palmer at 13¾.

SAN FRANCISCO MARKETS.

FRUIT, GRAIN AND PRODUCE.

[ASSOCIATED PRESS NIGHT REPORT.]

SAN FRANCISCO, June 13.—Fruits—Apples—Pears, 75; common, 50.

Berries—Strawberries, 7.00@8.00; blackberries, 75@1.75.

Oranges—Valencias, 2.75@2.00.

Mexican limes—2.00@3.50.

Lemons—Common California, 2.00; fancy, 2.50@3.00.

Tropical fruits—Bananas, 1.00@1.75; pineapples, 2.00@4.00.

Flour—Family extras, 5.40@5.90; bakers' extras, 5.40@5.60; Oregon and Washington, 4.40@4.60.

Wheat—Shipping, 1.41½@1.59.

Barley—Feed, 1.25; brewing, nominal.

Oats—Red, 1.20@1.32½; white, 1.60; black, 1.15@1.22½.

Millstuffs—Middlings, 22.00@24.00; mixed feed, 25.00@26.00; rolled barley, 27.00@28.00; cut groats, 4.20; rolled oats, 29.00@31.00.

Hay—Wheat, 11.00@12.00; wheat and oat, 10.00@12.00; oat, wild, 9.50@10.00; oat straw, 35@50; alfalfa, 9.00@11.00; barley, 8.00@11.00.

Receipts—Flour, 2593; wheat, 1155; barley, 2945; oats, 1800; beans, 89; corn, 10; potatoes, 2654; onions, 499; bran, 215; middlings, 40; hay, 90; hides, 420; wine, 4,000.

Beans—Pink, 4.75@4.95; limas, 6.10@6.45; small white, 3.25@3.40; large white, 3.00@3.25.

Potatoes—Early Rose, 1.75@2.50.

Onions—Fancy, 2.00; common, 1.25.

Vegetables—Green peas, 1.75@2.00; string beans, 3@4; egg plant, 4@10; green peppers, 6@10; tomatoes, 1.00@1.50; summer squash, 75@85; asparagus, 2.50@3.00; rhubarb, 90@1.10; garlic, 4@6; cucumbers, 1.25@1.50.

Poultry—Roosters, old, 4.00@4.50; roosters, young, 5.00@5.50; broilers, small, 2.00@2.50; broilers, large, 3.00@4.00; fryers, 5.50@6.50; hens, 4.00@5.00; turkeys, young, 18@19; old, 16@17; ducks, 4.00@5.00; ducks, young, 5.00@6.00; geese, 2.00@2.50; pigeons, young, 1.75@2.00.

San Francisco Dairy Market.

SAN FRANCISCO, June 13.—Butter, fancy creamery, 27; second, 21; fancy dairy, 26½; eggs, store, 19½; fancy dairy, 21; Cheese, new, 10½@11; Young America, 12½@13½.

Drafts and Silver.

SAN FRANCISCO, June 13.—Silver bars, 53½; Mexican dollars, 43; drafts, sight, 3; telegraph, 4.

REPORT OF THE CONDITION OF THE FIRST NATIONAL BANK OF LOS ANGELES, at Los Angeles, in the State of California, at the close of business, June 7, 1911:

RESOURCES.

Loans and discounts	$12,208,422.38
Overdrafts, secured and unsecured	12,238.31
U. S. bonds to secure circulation	1,250,000.00
U. S. bonds to secure U. S. deposits	365,000.00
U. S. bonds on hand	4,000.00
Bonds, securities, etc. (bonds only)	1,052,700.00
Due from national banks (not reserve agents)	698,042.88
Due from State and private banks and bankers, trust companies, and savings banks	777,837.46
Due from approved reserve agents	1,326,577.98
Checks and other cash items	126,711.92
Exchanges for clearing house	665,722.06
Notes of other national banks	245,797.00
Fractional paper currency, nickels, and cents	13,429.82
Lawful money reserve in bank, viz.:	
Specie	$1,725,424.00
Legal-tender notes	285,975.00
Redemption fund with U. S. Treasurer (5 per cent. of circulation)	2,014,699.00
Customers' liability under L. C.	62,500.00
Total	138,625.79

LIABILITIES.

Capital stock paid in	$21,277,093.06
Surplus fund	$ 1,500,000.00
Undivided profits, less expenses and taxes paid	200,000.00
National bank notes outstanding	2,025,927.72
Due to other national banks	966,000.00
Due to State and private banks and bankers	2,022,932.36
Due to trust companies and savings banks	1,106,122.98
Dividends unpaid	1,062,422.50
Individual deposits subject to check	2,985.99
Demand certificates of deposit	11,298,156.26
Certified checks	133,455.50
Cashier's checks outstanding	$1,767.74
United States deposits	327,756.19
Deposits of U. S. disbursing officers	153,154.79
Reserved for taxes	147,467.82
Liabilities other than those above stated—Letters of credit	32,276.76
Total	343,094.79
	$21,277,093.06

STATE OF CALIFORNIA, COUNTY OF LOS Angeles, ss.:

I, J. M. Elliott, president of the above-named bank, do solemnly swear that the above statement is true to the best of my knowledge and belief.

J. M. ELLIOTT, President.

Subscribed and sworn to before me this 12th day of June, 1911.

(Seal) W. N. HAMAKER, Notary Public.

Correct—Attest:
W. C. PATTERSON,
JOHN P. BURKE,
J. C. DRAKE,
Directors.

METAL MARKETS

COPPER.

NEW YORK, June 13.—Standard Copper, firm. Lake, 12.62½@12.87½; electrolytic, 12.50@12.62½; casting, 12.25@12.50.

LEAD.

NEW YORK, June 13.—Lead quiet. New York, 4.45@4.50; East St. Louis, 4.27½@4.35.

SILVER.

NEW YORK, June 13.—Bar silver, 53½.

WESTERN UNION C
We again advise the pu
JOSEPH BALL COMPA
Members Los Angeles
120 West Fo

We Can and Will
COLLE
Your Past Du
PROMPT, REASONAB
We make a specialty of adjusting the
methods cannot be improved upon and
teen years of active experience. Refere
Money Loaned Merchants
YOUMANS-SCHROEDER
Telephones—F8648; Broadway 4084.

LOS ANGELES TRUST
SIXTH & MAIN STS.

MERCHANTS BANK
TRANSACTS A GENERAL
BANKING AND TRUST BUSINESS
207-09

SAVINGS BA
SECURITY
SAVINGS BA
Resources $1
4 PER CENT. INTEREST ON TER
3 PER CENT. ON
Largest and Best Equipped Safe Dep
the West—Free
SECURITY BUILDING.

GERMAN AMERICAN
THE BANK
EFFICIENT
SPRING AND

TRUST COMP
Title Guarantee and
Southeast Corner Broadway
CAPITAL $500,000
Under supervision of Insurance Co
Issues Certificates of Title and Policies of
Handles Escrows with Promptness and
Acts in all Trust Capacities.

Title Insurance and
Issues Policies of Title Insurance and Cer
the COMBINED ASSETS of All Other Title
WALTER H.
(Investment
905-909 Security Bldg.
Main 2918. Union Oil Company Securities
Union Oil and Other First-class Securities.

FIELDING J. STILSO
Paid-up Capital, $250,000.
Members Los Angeles Stock Exchange
115 West Fourth
12981.

MAC LAWLIN, WH
908-9 H. W. HELLM
Los Angeles
New York Office, 30 Broad St.

SECURITY BROKERS
Members of Los Angeles Stock Exchange
Reliability—Promptness—Accuracy.
F. IRWIN HERRON & CO.
301 H. W. Hellman Bldg.
Main 247. A4693

FIELDING J. STILSON CO.
115 W. 4th st.
Home 10181. Main 189

Investment Brokers
WILLIAM H. COLE,
BONDS AND STOCKS,
493 H. W. Hellman Bldg.
A2164.

EMPIRE SECURITIES CO.
Union Trust Bldg.
STREET BONDS AND WARRANTS
BOUGHT AND SOLD.

The G. S. Johnson Co.
Stocks and Bonds
326-327 I. W. Hellman Bldg.
Fourth and Main Sts.
Los Angeles, Cal.

American Savings Bank
Northeast Cor. Spring and Second Sts.
RESOURCES, $2,500,000.
4 Per Cent. Interest Paid on Deposits

Retiring from Business Sale.
Men's Suits, Furnishings, etc.
Silver Brand Collars 5c each
J. A. JEPSON & SONS,
531-539 S. Spring St.,
Cor. Mercantile Place.

CLEARING HOUSE

NAME	OFFICERS
Broadway Bank and Trust Co. 308-310 S. Broadway, Brdwy.

...ess: Shipping, Mines and Stocks.

National Lumber Company and is scheduled to clear tomorrow for Aberdeen, via San Francisco, to reload.

The schooner Oceania Vance arrived this afternoon after a smart passage, being out seven days from Gray's Harbor, carrying 500,000 feet of lumber for the E. K. Wood Lumber Company.

The schooner Sadie finished discharging 600,000 feet of lumber for the Kerckhoff-Cuzner Mill and Lumber Company and sailed today in ballast for Umpqua River to load a return cargo for the same company.

SAN FRANCISCO, June 12.—Arrived: Despatch, San Pedro; Alaskan, San Diego.

Sailed: Yosemite, San Pedro; U. S. transport Logan, San Diego.

Portland, via San Francisco, with a heavy business.

The steamer Gray's Harbor has completed

REDONDO BEACH.

ARRIVED—TUESDAY, JUNE 13.

Steamer Bowdoin, Capt. Anderson, from Eureka.

Steamship Governor, Capt. Cousins, from Seattle, via San Francisco.

SAILED—TUESDAY, JUNE 13.

Steamer Bowdoin, Capt. Anderson, for San Pedro.

Steamship Governor, Capt Cousins, for San Diego, via San Pedro.

IN PORT—TUESDAY, JUNE 13.

Tug Redondo, Wharf No. 1.

Schooner Lottie Bennett, Wharf No. 2.

Steamer Daisy Mitchell, Wharf No. 3.

Schooner Nokomis, Wharf No. 2.

SCHEDULE OF ARRIVALS AND DEPARTURES OF PASSENGER VESSELS.

THURSDAY, June 15.—Steamship Governor, from San Diego, via San Pedro, en voyage for Seattle, via San Francisco.

FRIDAY, June 16.—Steamship Santa Rosa, from San Francisco, via Santa Barbara, en voyage for San Diego, via San Pedro.

SAILING FOR THIS PORT.

British steamer Damara, Tasmania.

Steamer Wasp, Eureka.

LOADING FOR THIS PORT.

Schooner Eric, Tacoma.

British steamer Queen Alexandria, Muroran, Japan.

British steamer Beckenham, Muroran, Japan.

Norwegian steamer Acanet, Muroran.

Dutch steamer Nederland, Muroran.

American schooner Eldorado, Hilo.

PORT ITEMS.

The steamer Bowdoin arrived this morning from Eureka with 500,000 feet of lumber and, after unloading, sailed for San Pedro.

The steamship Governor arrived today from Seattle with 500 tons of freight and 250 passengers for Los Angeles and sailed in the afternoon for San Diego.

Shares and Money.

BEARS DISPLAY THEIR MIGHT.

SPECULATIVE ISSUES SUBJECTED TO HEAVY PRESSURE.

Prices Decline Rapidly on New York Stock Exchange, But Before Day's Trading is Fairly Under Way Downward Movement is Checked and Fractional Gains are Made.

[ASSOCIATED PRESS NIGHT REPORT.]

NEW YORK, June 13.—A determined effort was made today to demonstrate the strength of the bear position in the stock market and speculative issues, especially United States Steel, were subjected to heavy pressure. Prices declined rapidly during the early part of the day and the movement was accelerated by the circulation of disquieting reports, but the downward movement was checked almost before the day's trading was fairly under way with good fractional gains. The copper stocks were the most prominent and showed duplicated yesterday's rise of a point or more. The buying movement in these stocks was based ostensibly in the movement in the copper market, but it was regarded as speculative that the movement was largely speculative. One of the most noteworthy features of the day was the suspension of dividends on Denver and Rio Grande preferred, which has been on a 5 per cent. basis since 1908. The action of the directors occasioned no surprise, as the course of the stock during recent days had foreshadowed the event. It was accepted as an indication that the Gould interests have embarked on a policy of financial conservatism. Bonds were also off, Total sales, par value, $3,101,000. United States 2s declined ¼ on call.

NEW YORK STOCKS.

CLOSING PRICES—ACTUAL SALES.

[Furnished by Logan & Bryan, Members New York and Boston Stock Exchanges, Bradbury Building.]

NEW YORK, June 13.—[Exclusive to The Times.] Following were the closing prices, sales and high and low quotations today:

Stocks.	High.	Low.	Bid.	Asked.
20 Atlantic C. L.	130	130	130½	131
50 Ala Chalmers	9¾	9	9	9¾
4,600 Am. Agr. Chem. pfd.			94½	95½
100 Am. Agr. C. pfd.			58½	59½
100 Am. Car & Fdy.	56½	56½	55½	56½
100 Am. Can. pfd.			117½	118
1,400 Am. Cot. Co.	114	113½	113½	114
1,600 Am. Cot. Co. pfd.	97½	96	97	97½
100 Am. Ice Secur. pfd.			100	100½
100 Am. Linseed pfd.			90	92
100 Am. Locomotive	55½	55½	55½	56
100 Am. Ice Securities	21¾	21¾	21	21½
100 Am. Linseed			10	11
100 Am. Linseed pfd.			21½	22½
100 Am. Locomotive	41¾	41	41	41¾
1,200 Am. Sugar	122¾	122	122	122¾
100 Am. Steel Fdy.	42¾	42¾	42	42¾
100 Am. S. R. Co.	83½	82	82	83½
100 Am. Sugar pfd.			116½	117
100 Am. Tel. & Tel.	134½	134½	134½	134½
100 Am. Tob. pfd.			95	96
100 Am. Woolen	36	36	36	37
1,000 Anaconda	45¾	45	45	45¾
100 Atchison	104½	104	104	104½
100 Atchison pfd.			103½	104
100 Atlantic C. L.	115	115	114½	115
100 Am. Ex.	250	250	250	255
100 Am. Express			251	255
100 Am. Marine	17½	17½	17½	18
100 Am. Marine pfd.			37½	38
100 Am. Smelting	78	77½	77½	78
100 Am. S. R. & Ref.	41	41	40½	41
100 Am. S. R. & Ref. pfd.			84	85
100 Am. Tobacco	118	118	118	118½
100 Am. Tobacco pfd.			118½	119
100 Am. Woolen pfd.			88	89
100 Anaconda	45¾	45¾	45¾	46

Thomas Fushiyama White,

deputy Sheriff and special policeman, who is alleged to be deep in the mire in connection with the alleged bribery expose. He was locked up last night.

VICE-CONSPIRACY ARRESTS.

(Continued from First Page.)

Busse half of this fourth. Busse, for his part, "slipping the tip" if a raid was contemplated by O'Brien and his men. From this game Jones has received $100. It was also contemplated to open a similar game in the Nadeau Hotel, but, for some reason, the plans fell through.

BUSSE'S STATEMENT.

"Jones came to me with a tale that he was broke," said Busse last night, "and that he had to get the protection I, as a police officer, could give, in order to make a raise. He worked on my sympathies, and I fell for it. Jones said it had been successful before, and that we could put it through. I can't seem to realize what I've done, and that my good name is gone."

SEEMED EASY, SAYS JONES.

"It seemed easy," was Jones's statement. "I never saw the woman until after the deal was made, because Brock was the go-between. There is no one else implicated but Busse, White and myself. I know of several other places of the same kind that are running down in that neighborhood, and it is possible that they are receiving protection."

HAD A GOOD RECORD.

Earl Busse, since his appointment on the police department October 6, 1903, has been considered by all his commanding officers one of the most efficient and reliable men on the force. His arrest and confession fell like a bomb in police circles.

Busse's father is a county clerk in the Middle West. Busse came to Los Angeles when a young man. He obtained employment as hoseman on old fire engine company No. 8, serving in that capacity fo ra few years before taking the civil service examination which made him a patrolman.

Soon after the young man had been appointed his detective ability was recognized and he was put in plain clothes. About the only time Busse was allowed to wear a uniform was when he was assigned to the task of helping break up the notorious Coyote Gang in the gas house district, north of Macy street and east of Alameda. Busse soon became a terror to these rowdies.

At the County Jail last night Busse looked haggard and worn. His eyes were puffed and seemed to be gazing blankly before him, like one in a daze. He freely confessed his share in the transaction, but earnestly declared this was the first time he had ever fallen. He was also emphatic in his assertion, frequently repeated with vehemence, that none of the other members of the squad ever had anything to do with the affair.

BROCK ARRESTED.

Word was received by the police last night that Brock has been arrested at Calexico, to which place he was inveigled across the line from Mexicali. He will be brought to Los Angeles tonight and used as a witness in the case.

GRADUATE IN MUSIC.

Large Audience Hears Commencement Concert of College Connected With U.S.C.

The commencement concert of the College of Music of the University of Southern California was given last evening at the University Methodist Church, before a large and appreciative audience.

The six graduates of the college this year, Misses Rena Barnett, Florence Knesel, Ruth West, Thankful Carpenter, Edwine Vignes and Edith Palmer, were participants in the programme, Miss Knesel, Miss Barnett and Miss West having given individual piano recitals within the last month.

Others participating in the programme were Miss Lelia Ellis, Miss Gladys Ogborn, Miss Marguerite Insley, Messrs. Aber and Reckstrand. Miss Mennett, Miss Whitsell, Mr. Sturton, Miss Clemons, Cesar Frank, Miss Esther Davidson and Miss Ethel Smith.

INCORPORATIONS.

Articles of incorporation were filed yesterday by the San Dimas Savings Bank, directors, W. A. Johnstone, D. C. Teague, L. S. Taylor, John P. Roberts, W. S. Hufford, Charles E. Walker and A. Bowring; capital stock, $25,000, fully paid up; Inglewood Gas and Electric Fixture Company, directors, E. B. Raymond, B. S. Raymond and L. R. Raymond; capital stock, $10,000; subscribed, $3; Havelock Citrus Ranch Company, directors, Henry Collins, J. Henry Lippiatt, Fred J. Pitman, Florence Locke and Samuel Strain, capital stock, $24,000; fully paid up.

UNDELIVERED TELEGRAMS.

There are telegrams at the Postal for Sam Rezzo, Chester L. Lyman, Fred Schneider, G. F. Von Weimar, P. Kilpatrick, Sutherland Hutton and Miss Camelia C. Church.

At the Western Union for H. D. Knight, James Percy, Miss Edna Sandberg, J. B. Chinn, George L. Hodges, Paul Scott, Charles F. Scott, Arthur Thatcher, Jack Watts, A. L. French, C. Fraker, Nicarceo Rodriquez, Al Mepham, Calin G. Smith, P. W. Goodall, Mrs. Freda Babel and Arthur Alfred.

Persian Bordered Marquisette

A beautiful imported weave. White grounds with dainty colored polka dots and Persian borders. Exclusive styles in this ideal fabric for street and evening wear. Yard..... 29c

(Main Floor)

LARGEST DEPARTMENT STORE WEST OF CHICAGO
Hamburger's
BROADWAY, EIGHTH & HILL STREETS

WHITE FAIR

Not in Undermuslins only, but throughout the house wherever White Fair specials are on sale, whether they are advertised or not. crowds of enthusiastic shoppers are repeatedly proving that the "Lavender Sign" invariably leads to large savings. This third day will break records. These items show why!

White Fair News for Baby Day

Garments that the little tots are needing for hot weather wear. Note these especially. They are representative of others not advertised.

Children's Knickerbocker Drawers—trimly made; sizes 2 to 8 years, pair 35c

Children's Muslin Skirts, with tucked and hemstitched ruffle; 2 to 10 years, for 25c

Children's Muslin Skirts, finished with lace edge and insertion; 2 to 12 years 50c

Infants' Lawn Bonnets—prettily tucked and with lace and embroidery trimming 25c

Children's White Sunbonnets—tucked and finished with embroidery. Price only 50c

Children's Pique Coats, embroidery trim $1
Infants' Long White Dresses, nainsook $1
Infants' Short White Skirts, with waist $1

(Second Floor)

Infants' Soft Sole Shoes

29c

Regular 50c Kinds

About 100 pairs of these in odd sizes. Quite a saving if you take advantage of this White Fair special. (Main Floor)

French Undermuslins Featured Today

French Chemise at 79c and $1.50

As practical and serviceable as they are pretty. Daintily hand-embroidered, and those at $1.50 have hand embroidered yoke and ribbon drawn eyelets.

French Gowns Attractive slip-over styles, exquisitely hand embroidered. Very special at $1.95. **$1.95**

An Assorted Lot at **$3.00**
Included are combinations, nightgowns and chemise, each exceptionally beautiful; each with the indefinable charm that is inseparable from French lingerie. Wonderful values, too.

(Second Floor)

Silk Specials for Wednesday

Appreciable savings on preferred weaves that will materially lessen the cost of your new silk dress. Just hints of Hamburger silk values. For instance—

$1 BLACK TAFFETA—Glove finish and fully guaranteed. 31 inches wide. An exceptional value..... 75c

CASHMERE DE SOIE—Black. Regularly sells for $1.25. 36 inches wide. A beautiful quality. Yard..... $1.00

NEW FOULARDS—75c to $1 values. A limited number of dress patterns at this big saving. Yard..... 55c

THE UNDERPRICED BASEMENT — is the scene of lively interest and enthusiasm during the White Fair. Unparalleled bargains by scores!

$35 to $100 French Robes---to Close $19.50

Only a very limited quantity, for last week's sale made heavy inroads on the assortment. They are exquisite things—Parisian robes that are our own importation—and if you come early you can secure a most unusual bargain—making a handsome gown cost but a little sum.

(Main Floor)

Dependable Floor

Displayed So Conveniently That It Is Easy and Pleasant To Make Your Assortment. Prices Include Sewing, Lining and Laying.

The largest space devoted to the display of floor coverings in all the West is on the Third Floor and not a yard in all our immense stock but is carpet of high quality. Pattern after pattern and roll after roll all backed by the Hamburger guarantee.

Brussels Carpets ..... 65c yd.

Sewed, Lined and Laid

This is a quality that will wear and wear! There are dozens of splendid patterns in reds, greens, and tans in floral designs and pleasing Oriental effects. Carpet that is exceptional for its beauty as well as its durability. We can thoroughly recommend it as being of the kind that will prove more than satisfying.

Axminster Carpets $1.25

A soft, heavy pile that is luxuriously comfortable to walk over and an extraordinarily fine lot of patterns characterize these. Nothing to equal them at anything like the price.

Wilton Velvets at $1.35

An unusually large assortment of patterns in the soft, lustrous colorings peculiar to this weave. Carpets that will give practically unlimited wear. Sewed, lined, laid.

Velvet Carpet $1.10

It combines the richness and beauty of the Axminster with the wearing qualities of the Body Brussels. A quality that never fails to please even the most critical. Artistic designs and harmonious colorings.

(Third Floor)

A 10 Year Guarantee and Insurance Covers Every Sewing Machine And Besides You Can Save $10 to $40 on an "Ange

THE "ANGELUS" SPECIAL AT

$19.50

A strictly high grade machine at a very low price. Ball bearing and does perfect work. Exclusive dealers would ask $30 for one of similar quality.

The best materials assembled by the most skilled workmen!—that's the secret of the superiority of the "Angelus!" More than 1800 women in Los Angeles and vicinity will admit the truth of this statement—women who are owners of "Angelus" machines—who know that it is the very best high grade machine sold at a popular price. And the "Angelus" is purchasable on our convenient Club Plan. No "red tape" at all—just—

$2 down and the machine you select is delivered, then **$1** a week until balance due is paid. That's all!

(Main Floor)

THE "ANGELUS"

$29.5

Ball bearing throughout matic lift and drop of golden oak with finish. Would sell for

WALLACE'S TRIP ABROAD.

(Continued from First Page.)

lation of great wealth," said Wallace yesterday, "but I believe that at the death of the holder a large part of it should go to the State. It was the theory of Henry George that all the increment should go to the State, but conservative England has decreed that 20 per cent. is enough."

Wallace expects to return about the last of September, but surely in time to preside over the Senate at the special session to be called by the Governor in November. His trip is made possible by reason of a law passed in the last days of the last session giving State officials permission to absent themselves from the State.

AFTER BEER KEG LOAN.

Aged Man Gets Judgment Against His Grandson in a Case of Borrowed Funds.

A keg used to hold that innocent summer beverage, root beer, yesterday took aged Thomas Wyley into Justice Forbes's court, seeking to recover $175 alleged to be due him from August Smith, his grandson.

Three years ago Smith borrowed $150 and the keg, valued at $25, from his grandfather, to start a place for the sale of soft drinks. Despite the presence of the keg, which he maintains is a creditable mascot, he did not prosper. He has paid back only $20. He contended that this was to be applied directly on the loan. Attorney Dyer, acting for Wyley, asserted that this money was to apply on the keg, and that the loan was still due in toto.

Hereupon Justica Forbes was stricken with a thought worthy of a Solomon. Thomas Wyley is deaf, and had sat throughout the hearing without understanding a word of it or knowing the specific point at issue. He was asked for his unprejudiced view of it. "The money paid is for interest," he declared. Justice Forbes so decided, and Smith will have to pay the whole loan. The keg was thrown in for good measure.

PHONE-RATE EQUALIZATION.

(Continued from First Page.)

15c guaranteed per day, 5 cents each for excess.

Note—Of the amount collected for messages in excess of the guarantee, in the above class of service, the telephone company shall retain 3 cents and the subscriber 2 cents for each excess message.

Business private branch exchange systems: unlimited service—Trunk lines, $6 each; switchboards, $2 each; telephones, $1 each.

Hotel private branch exchange systems: unlimited service—Trunk lines, $6 each; switchboards, $2 each; first ten stations, 50 cents each; eleven to twenty (inclusive) 45 cents each; twenty-one to thirty-five (inclusive) 40 cents each; thirty-six to fifty (inclusive) 35 cents each; over fifty stations, 25 cents each.

Business intercommunication systems: unlimited service—Trunk lines, $6 each; telephones, $1.25 each.

Residence intercommunicating systems: unlimited service—Trunk lines, $4 each; telephones, $1.25 each.

Business private branch exchange systems: measured service—Trunk lines, $4 each (including 100 outgoing messages;) switchboards, $1 each; telephones, 75 cents each; messages in excess of 100 per trunk line 2 cents each.

Hotel private branch exchange systems: measured service—Trunk lines, $4 each (including 100 outgoing messages;) switchboards, $1 each; telephones, 25 cents each; messages in excess of 100 per trunk line 2 1-2 cents each.

Business intercommunicating systems: measured service—Trunk lines, $4 each (including 100 outgoing messages;) telephones, $1 each; messages in excess of 100 per trunk line 2 cents each.

Extra charges—Extension telephones, $1 monthly; extension bells, 25 cents monthly; extra name in directory when member of same firm, corporation or household. 50 cents monthly; extra name in directory, all others, $1 monthly.

The above rates apply to wall telephones. An additional charge of 25 cents per month shall be made for each portable desk telephone except extension telephones and private branch exchange telephones.

Schools and Colleges

Cumnock Academy
Boarding and Day School for Girls. College preparatory and general courses. Music, art, physical training. Refining influences. Individual attention.
JUNIOR SCHOOL—First Eight grades. Outdoor study, recreation and sports. Thorough work. Catalogues on request.

School of Expression
Eighteenth Year.
An advanced course for cultural or professional training. Interpretation, English, Dramatics, Voice and Physical Training. Graduates in demand as teachers and readers. Send for catalogue.
1500 SO. FIGUEROA STREET

School of Sixth and Alvarado — **Art and Design**
24th year. Rudiments to highest branches. SUMMER CLASSES.
L. E. G. Macleod, Dir. Illustrated Prospectus

URBAN Military Academy
Open all year. Coronado Beach. 900 Beacon St. Summer Camp at Home 52647.

Page Military Academy
the big strong school for young boys. Summer rates $35 per month. 137 West Adams. Phones: 21203; South 3734.

Pasadena Boys' Trade School — Los Angeles Business College
NE CORNER 3RD AND HILL STREETS

Barr-Kent Stenographic School
327-329 Merchants' Trust Bldg.
Offers exceptional opportunity during summer. Send for particulars. Phones A3131; Broadway 694.

Success Shorthand Institute
227-237 H. W. Hellman Building
Day and Evening School. World's Record System. Send for Booklet No. 2.

Marlborough
Preparatory School
636 West Adams St.
Between Chester Place and Figueroa st. Residence and day school; careful home training; constant advancement irrespective of grade limit. Physical development a specialty. Grounds adapted to outdoor life. Summer school, English branches, French, German, Spanish, music, sewing. Miss Ida B. Lindley, Principal.

Marlborough School for Girls
845 WEST 33RD STREET.
Spring term begins February 7th. Certificate admits to colleges. Pupils under 14 not received.
References from school last attended absolutely necessary if applicant is unknown to principals.
Monthly lectures in French, with stereopticon, by Mons. Jacquard Auclair of the French Alliance.
Catalogue sent on application.
MRS. GEORGE A. CASWELL, Principal.
MISS GRACE WILTSHIRE, Associate Principal.

Aim High EDUCATIONALLY —high above the average school. PHYSICALLY — 5th floor Hamburger Bldg.—100 feet above low-down distracting street-noise and dust. Leader since 1884. All summer—begin now. Good positions. F1850, Main 8305. Foremost Business College.

The Isaac Woodbury

Girls' Collegiate School
UPPER SCHOOL (CASA DE ROSAS)
Adams and Hoover Streets.
Miss Parsons and Miss Dennen, Principals.
LOWER SCHOOL (OPPOSITE CASA DE ROSAS)
949 W. ADAMS ST.
Summer school for day and boarding pupils. Miss Thomas and Miss Musgrove, Principals.

The WESTLAKE SCHOOL FOR GIRLS
Residence and day school. Accredited to Berkeley, Stanford, and Eastern Colleges. Affiliated Paris School. Catalogue upon request. 616 SO. ALVARADO.

THE ORTON SCHOOL
College preparatory and finishing school for girls. 344 S. Euclid Ave., Pasadena.

The Brownsberger Commercial College
352-5-7 West Seventh Street.
Day and evening classes.
Main 2811. Free catalog.

YALE SCHOOL
309 N. UNION AVE., LOS ANGELES
A boarding and day school for young men and boys. Fits for any college. Fine gymnasium. Special athletic instructor. Summer camp. Send for illustrated catalog.
Main 6336.

SUMMER CAMP—For Boys
CORONA DEL MAR
Boating, fishing, bathing and all outdoor amusements. Teacher always with camp. Tutoring for those that need it. Illustrated catalogue and terms address
MANAGER, 309 N. Union ave.
Tel. Main 6336. Los Angeles.

ANGELES VISTA SCHOOL
(Miss Wing's School for Girls)
1244 St. Andrews Place.
Fine resident school for girls; open-air sleeping porches, open-air recreation, gymnasium, dining court, cottage system and departments. Children received for vacation months. Send for catalogue.
ETHEL WYN WING, M. A., Principal.

FULL COURSE IN MUSIC
Individual instruction on piano, violin. $4.00 Per Month and up.
Send for FREE Booklet.
VON STEIN ACADEMY OF MUSIC
988 SO. HILL ST.
Phones: A3780; or Boyle 1888.

HOLLMAN Business College
We are offering for the summer months' course for $25. Regular 100 Coulter Bldg., 319 S. Broadway.

MILLS COLLEGE, Near Oakland, Cal. Women's College on the Pacific Coast. Chartered 1885. Entrance and graduation requirements equal to those of the University of California. Address Cyrus Mills, Clay Carson, A.M., LL.D., Pres. Catalogue address Secretary, Mills College, California.

College of Fine Arts
Summer School. Normal Design, Jewelry, Pottery, etc. Circular on request. W. L.